WEATHER: Showers, Mostly Cloudy
83rd Year, No. 16

Victoria Daily Times

VICTORIA, B.C., MONDAY, JUNE 27, 1966 —40 PAGES

TODAY'S NEWS TODAY
Telephone 382-3131
Want Ads 386-2121

PRICE: 10 CENTS WEEKEND 15 CENTS

40 KILLED, 30 HURT AS INDIA BUS BURNS

NEW DELHI (UPI)—A bus jammed with 120 passengers burst into flames today when a passenger's cigarette ignited gasoline which had leaked into the vehicle. First reports said 40 persons died in the inferno which followed and 30 others were injured.

Authorities said the gasoline apparently leaked into the bus from cans which had been placed in luggage racks on the roof.

IWA Strike Threat Dispelled As Vote Favors Nemetz Plan

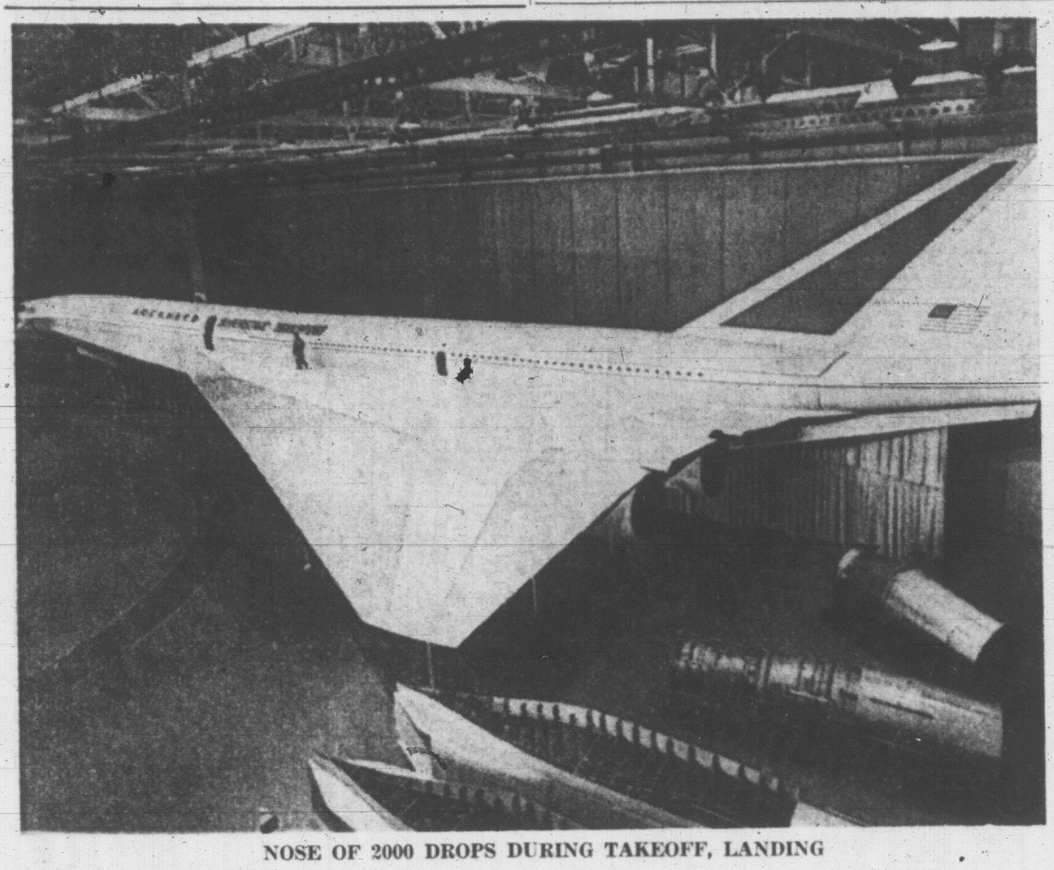

NOSE OF 2000 DROPS DURING TAKEOFF, LANDING

LOCKHEED ENTRY IN SUPERSONIC RACE

1,800-m.p.h. Transport Unveiled

BURBANK, Calif. (AP)—Lockheed Aircraft Corporation unveiled today a plywood dummy of its proposed supersonic transport.

The mock-up of the 1,800-mile-an-hour plane, called the Lockheed 2000, is 273 feet long, about 100 feet longer than present transports.

The four-jet plane would carry the 266 passengers seated five abreast in the coach section and four abreast in first class. A Lockheed spokesman said it could take off and land at present jet-transport airports.

The Lockheed 2000 is the firm's entry in a design competition with Boeing under a study ordered in August, 1963, by the late president John F. Kennedy toward development of a U.S. supersonic transport.

General Electric and Pratt & Whitney are designing jet engines. The Federal Aviation Agency will select an airframe and an engine company to build two prototype supersonic transports.

Designs are to be submitted Sept. 6.

The U.S. transport will compete for world air traffic supremacy in the 1970s with the British-French Concorde.

Lockheed said the U.S. craft, made largely of titanium and due for first flight by 1970, will be nearly 400 miles an hour faster than the Concorde. But the Concorde is scheduled to enter airline service two to three years ahead of the U.S. competitor.

Workers Return To Jobs

First results in voting by 26,000 coastal woodworkers show overwhelming acceptance of the Nemetz report, dispelling the chances of an industry strike.

There was still no comment on the report by Forest Industrial Relations, representing the companies, but a spokesman indicated the industry stand will not be made known until the full union vote is counted later this week. Acceptance is expected.

Turnouts at mass meetings Sunday in Victoria, Vancouver and Duncan drew less than one-half of the members of these locals of the International Woodworkers of America.

In Vancouver, which has 7,000 members, 2,746 voted yes and 326 no for 89 per cent approval.

At Duncan, just over 2,000 of the 4,300 members voted nearly 90 per cent in favor.

About 800 Victoria IWA members, half the total membership here, voted Sunday but the meeting passed a resolution that balloting be continued on the job for those who didn't go to the meeting.

The 4,000-member New Westminster local also is balloting on the job.

About 1,700 members voted in Port Alberni but no ballots were counted until remote camps along the coast can also vote.

Complete results are expected to be made public Thursday.

BACK AT WORK

At the same time, IWA members on strike for the past 10 days in Vancouver and Duncan voted to go back to work immediately.

As many as 14,000 members were on strike at one time but this dwindled to about 7,000. The union had requested no strike action until the Nemetz report was made public.

Duncan president Weldon Jubenville said: "By and large it is a pretty good report.

"It's by far the best report the union has ever got from a mediator. I'm convinced the action of the membership of Local 1-80 and others in stopping work speeded up and sweetened the report."

NO EXTENSION

He also said no extension of the ballot is planned. Letters were sent to each local member pointing out the ballot would be taken at the Sunday meeting.

The report of Mr. Justice Nathan Nemetz, government-appointed industrial inquiry

Continued on Page 19

NEW TRIAL ORDERED IN JONES VS. BENNETT

G. E. P. JONES
. . . sued premier

The B.C. Court of Appeal today allowed a new trial in a slander suit launched against Premier W. A. C. Bennett by the former head of the B.C. Purchasing Commission, George E. P. Jones.

The unanimous decision of the three-judge appeal bench also noted:

"The effect of the proposed legislation (to fire Jones) appears to be tantamount to an acknowledgement by the government that the appellant's compulsory retirement was for some cause other than misconduct in office.

"In the absence of explanation of the actions taken by the government it was for the jury to determine what inference was to be drawn from the two apparent courses of action taken by the government."

The judgment stated that the government was pursuing two opposite courses:

One, the prosecution of the appeal of Jones' acquittal on criminal charges, the purpose of which "could only have been to cause the aquittal to be set aside and a finding of guilt substituted";

Two, was the introduction of Bill 34 which made "most generous" provisions for Jones' compulsory retirement.

The 19-page judgment said that it was up to a jury to determine exactly what words were used in the alleged slander.

"Until that has been determined the question as to whether they were related to the appellant and whether they were capable of conveying a damatory meaning, and were in fact defamatory of the appellant, cannot be answered."

BILL EXPECTED THURSDAY

Sharp Rallies Support For Bank Act Changes

By VICTOR J. MACKIE
Times Ottawa Bureau

OTTAWA—Plans for the introduction of the controversial bank act amendments are going ahead with the likelihood that it will be placed before the Commons Thursday, just ahead of the summer recess, Government House Leader George McIlraith said here today.

The bill will go before the house after a debate on the resolution. It will be given first reading. Originally there had been hope on the government side that it might be able to get second reading and be referred to the finance committee of the Commons.

Now the aim is to get first reading only. It will come up for second reading and referral to the committee after the summer recess, according to the House leader.

GETS SUPPORT

The decision indicates that Finance Minister Sharp has rallied support in the cabinet for the amendments.

Several members of the cabinet were reported to be disturbed by the provision in the amending bill that allows the bank interest rate to go up.

Mr. Sharp was said to be unhappy with the delay but now appears to have the solid support of the majority of the cabinet.

Mr. McIlraith declined to comment on reports that Finance Minister Sharp had considered resigning over the issue. The newspaper headlines to that effect were just "hot-weather gossip," Mr. McIlraith said.

The official explanation for the delay in introducing the bill was that one clause had to be altered after the bill was in print.

MEET TODAY

Mr. McIlraith said it might be possible to get the bill before the house for first reading Tuesday. But he thought it would more likely go before the Commons Thursday.

The finance minister was at a cabinet committee meeting today. He was to see Prime Minister Pearson later and the bank bill in its final printed form will be before the cabinet again Tuesday for discussion.

Mr. Sharp was annoyed at the delay in bringing the bill forward.

Former finance minister Walter Gordon and former provincial secretary Maurice Lamontagne have been fighting hard to prevent any changes in the existing bank rate on loans.

ONTARIO JUDGE JAILS FIVE UNION LEADERS

TORONTO (CP)—Jail sentences of two months each were imposed today on five Peterborough union leaders convicted June 6 of contempt of court.

Another 21 men each received 15-day sentences.

Chief Justice G. A. Gale imposed the two-month sentences on Charles Clark, William Mulders, Stanley Rouse, George Rutherford and Victor Skurjat.

All had been convicted of contempt for violating an injunction restricting picketing at the strikebound Tilco Plastics Co. plant in Peterborough.

Chief Justice Gale said in his judgment June 6 that mass demonstrations outside the Tilco plant Feb. 23-24 were illegal in the face of a court injunction limiting pickets to 12.

He said the illegal picketing was well planned and deliberate and was an open challenge to the authority of the court.

MISSISSIPPI MARCH OVER

No Longer Will Fear Reign, Says Meredith

JACKSON, MISS. (AP)—The long and turbulent Mississippi march has ended with James H. Meredith—who started it as a "journey against fear"—saying the "governor and every other person is going to pay attention to the Negro."

"The system of white supremacy will reign no longer" in the U.S., Meredith told a heavily-guarded rally behind the imposing state capitol building Sunday.

Some 16,000 persons, most of them Negroes, flowed through Jackson streets to jam into a portion of the grounds and adjacent areas.

The final leg of the march—from Tougaloo College on the outskirts of Jackson to the capitol—and the rally were marked by a subdued atmosphere.

Meredith, 33, led the procession along with a number of national civil rights leaders, including Dr. Martin Luther King Jr.

RESPONSE GREATEST

Meredith drew the greatest response from the crowd, which couldn't hear half of what was said from the flatbed truck that served as a speaker's platform.

Meredith said his father, now dead, told him most white persons "are pretty decent."

"It's true that we got some mean white folks in Mississippi . . . but these people can be decent.

"There is only one thing that is holding them back. And that thing is the system of white supremacy.

"The purpose of the march that I started three weeks ago . . . was to point up and to challenge that thing at the base of the system of white supremacy. That thing is fear. . . ."

STARTED JUNE 5

Meredith began the trek June 5 at Memphis, Tenn., 225 miles north of Jackson. He was wounded by a blast of birdshot from a shotgun the next day near Hernando, Miss., after covering 27 miles. A white man, Aubrey Norvell, of Memphis, was charged with attempted murder and is free on a $25,000 bond in the case.

King and other national civil rights figures rushed in to take up the marathon mission, turning it into a Negro voter registration crusade. They led the marchers off U.S. 51—the route planned by Meredith — and meandered through the heavily Negro-populated delta area.

A sidetrip by auto to Philadelphia, Miss., for a rally unleashed violence and a task force from the march returned to the east central Mississippi town last Friday for a two-mile walk to the courthouse under heavy police guard.

Meredith recuperated from his wounds in New York, where he is a law student at Columbia University. He walked at the front of Sunday's final procession for a while but he had to drop out and ride ahead in an auto because his leg, still not healed from the birdshot wounds, began swelling.

HAILS MEREDITH

At the Capitol, King, who heads the Southern Christian Leadership Conference, hailed Meredith, saying, "it was his bravery, his majestic scorn of crippling fear that originated this march."

Among the whites joining the final day's procession were AFL-CIO Vice-President Walter Reuther and Justice Michael

Continued on Page 19

Peace Efforts Continue—Rusk

CANBERRA, Australia (AP) U.S. State Secretary Dean Rusk told the Southeast Asia Treaty Organization today that the United States will continue its "persistent efforts" to move the war in Viet Nam from the battlefield to the conference table.

Speaking at the opening of the annual meeting of SEATO's council of ministers, Rusk said the United States deeply regretted "that the Soviet Union has seen fit to give both moral and material support to aggression against South Viet Nam."

"What we should like to see them do is to take up their duties as co-chairman (with Britain of the Geneva conference on Indochina) and help the Geneva machinery establish peace in Southeast Asia," he said.

He said that in due time the Chinese mainland will have a government more compatible with the abilities and great traditions of the Chinese people.

At a closed session in the afternoon, Foreign Minister Tran Van Do of South Viet Nam told the foreign ministers 36,000 Viet Cong had switched to the Vietnamese government side in the last year, informants said.

They added that Rusk thought the report important enough that he deferred until Tuesday his own speech to permit Do to speak.

Index to Inside Pages

	Page
W. Germany Seeks Talks with Russia	3
Billion-Barrel Prize in Arctic	7
Billy Foster Protests Penalty	14
Heat Wave Sets Record in Ontario	20
Police Clubs Stop Polish March	40

Ask The Times	21	Dear Abby	24	Penny Saver	22
Births, Deaths	29	Entertainment	28	Sport	14-17
Bridge	29	Finance	6, 7	TV, Radio	35
Classified	29-37	Forbes	27	Weather	2
Comics	39	Island	26	Womens	22-24

WIRE BRIEFS

Apology by Healey

(See story Page 18)

LONDON (UPI)—British Defence Minister Denis Healey today formally apologized for his personal remarks about French President Charles de Gaulle in a weekend speech. Healey told the House of Commons, "I did not intend any personal discourtesy."

Dockers Still Out

TORONTO (CP) — Toronto dockworkers who walked out Friday protesting a liquor charge against a checker voted unanimously against going back to work for the first shift today.

Continue Fight

SAIGON (Reuters) — The moderate Buddhist leader, Thich Venerable Tam Chau said today that Buddhists would continue their struggle against South Viet Nam's ruling generals, using non-violent means.

Theological Beatniks

MILTON, Ont. (CP) — A Roman Catholic priest says those who support the theory that God is dead are "theological beatniks." Rev. J. P. Lardie of Hamilton made the statement while preaching the first sermon in the new Holy Rosary Catholic Church here.

Gangster Aide Held

MONTREAL (UPI) — Joseph V. Asaro, former lieutenant for Cosa Nostra chieftain Joseph (Joe Bananas) Bonanno, was being held in Montreal's Bordeaux Jail today following his arrest by the RCMP on immigration violations.

Interior IWA Eyes Coast Pay

SMITHERS (CP) — The big Interior membership of the International Woodworkers of America (CLC) is expected to seek parity with coastal woodworkers when they open negotiations for a contract renewal in 1967. Thir present contract runs until September next year.

Spokesmen for the Interior group have indicated that a major point will be parity with Coast lumber workers, now voting on acceptance of a recommended increase of 40 cents an hour across the board over two years plus numerous fringe benefits.

The 120 coastal timber operators have not indicated whether they will accept or reject the recommendations made by industrial inquiry commissioner Mr. Justice Nathan Nemetz of the supreme court. They apparently will await the outcome of the IWA coastal membership vote.

Interior IWA spokesmen say the parity demand would include a single bargaining agency plus an equal wage scale. The current Interior basic wage in the Williams Lake area is $2.17 an hour with an increase to $2.26 due in January.

Present basic rate for coastal IWA workers is $2.17 an hour.

Strike votes seem t' be one of our biggest industries.

★ ★ ★

Y' kin be fearless in Mississippi if there's enuff policemen around.

★ ★ ★

Seems th' needle's off th' hook.

FROM SYMPHONY

Werner Mueller Resigns Suddenly

BY TERRY IZZARD

Conductor Otto Werner-Mueller dropped a bombshell in music circles today by announcing his resignation as director of Victoria Symphony Orchestra.

The sudden announcement took even his closest friends on the symphony by surprise and left a big question mark as to the orchestra's future.

First to learn of the move was symphony society president Jack Barraclough who said today: "It's going to be a great loss.

"The public of Victoria won't appreciate it until he's gone."

FINISHING YEAR

Mr. Werner-Mueller, who took on the job of musical director in 1963, will end his association with the symphony at the end of this year.

Unquestionably the most talented conductor Victoria has ever had, the 40-year-old German-born musician, said of his resignation today:

"The symphony is working on a shoestring. There's no room for improvement. It needs more money."

Not the sort of person to criticize for criticism's sake, he went on to say in an interview at his home:

"It's absolutely ridiculous the amount of money they're working on now. It's so unsure."

BEGGAR

Of himself he said: "I feel much more like a beggar than an artistic asset to the city.

"This is a stifling situation."

Mr. Werner-Mueller, whose contract runs until the end of the season next April, but who took the optional six months notice, said the symphony is sadly in need of more professional musicians.

At present, many of its 70 members are drawn from the tri-services college of music at Naden.

COLLEGE VITAL

"If the college were taken away there would be no symphony," he remarked.

For his services for a season — which last year consisted of 27 concerts in Victoria and surrounding areas — the former CBC conductor receives $11,000.

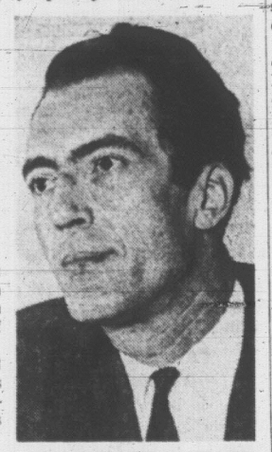

OTTO WERNER-MUELLER
. . . 'a stifling situation'

In addition, he annually conducts a number of concerts up-Island, in eastern Canada and the U.S.

A professional conductor since the age of 19, he believes the symphony cannot improve any more unless the city chips in a larger annual grant.

FIVE CENTS

Last year, Victoria's share of the cost was five cents per capita, with other Greater Victoria municipalities chipping in slightly less.

Other grants from government and individuals, and ticket sales gave the symphony a total working budget of $100,000, scarcely enough to pay musicians' wages. It left them $16,000 in the red at the end of last season.

Theatre booking alone ac-

Continued on Page 19

Cheered Everywhere

LENINGRAD (UPI)—French president Charles de Gaulle moved into the home stretch today of his 5,000-mile swing through the Soviet Union, cheered nearly everywhere by large crowds that seemed to indicate his popularity with the Russians.

De Gaulle attended mass Sunday in Leningrad's only Roman Catholic Church.

THIS WORLD OF OURS

People and Things

(Compiled From Times News Services)

BOGOTA, Colombia—A Communist has started a battle with Colombia's Franciscan friars over their use of an Afro-Caribbean swinging beat at masses.

The Colombian Franciscan community ordered the cumbia, a pounding native rhythm, to be played during the mass, in accordance with a freeing of the liturgy promoted by the Vatican ecumenical council.

The community also issued a long-playing record of sacred music to the beats of the watusi and twist.

"Caliban," pen-name of the Communist columnist of the newspaper El Tiempo, took the Franciscans to task for using such music in church.

Friar Fernando Uribe countered that Caliban was "hasty" and said the church would continue its musical reform but "without engaging in sensationalism."

★ ★ ★

CARACAS — Venezuelan priests discarded their cassocks Saturday and put on their "new-look" outfit of trousers, jacket and white clerical collar.

Although the cassock remains the normal dress for priests in Venezuela, the modern-style outfit has been permitted following a recent Venezuela Episcopal Anglican conference.

The cassocks must still be worn in church and during religious instruction.

★ ★ ★

SPOKANE, Wash.—Like to roller skate?

A 41-year-old Spokane man who has been "doing it for 25 years" plans to start out today on a transcontinental trip—on roller skates.

And Calvin C. Bartholomew won't be travelling alone. He's taking along Kathy, his bride of five weeks, who will be driving a camper-equipped pickup in which Bartholomew will spend his nights and rainy days.

Bartholomew says the trip will take 173 days—maybe less. Anyway, he claims he can average nine miles an hour and he figures the trip will end up being 5,385 miles long.

★ ★ ★

TYNEMOUTH, England — A trawler crew member, who locked himself in the engine room Sunday, gave the crew a two-hour ride on the North Sea.

He threatened to blow up the 128-ton British trawler Wilson Line, which was about 80 miles off England's northeast coast, if anyone tried to reach him.

He then switched the engines on and put the trawler into an erratic zig-zag jig.

Finally the chief engineer cut off fuel supplies and the engines died.

The crew member surrendered after realizing the engines had stopped.

★ ★ ★

LONDON—A collection of ancient books once retrieved from a pile of waste paper today became the most expensive manuscripts in the world when they were sold at auction to a New York book dealer for £90,000 ($270,000).

The collection contained the first nine volumes of the 15th century manuscript of Ovid's Metamorphoses translated by—and believed to be in the hand of—England's first printer, William Caxton.

The price for the collection was paid by the House of El Dieff, a New York bookshop, during a sale at the London auction rooms at Sotheby's, acting for a firm of British book dealers.

FIRST CALL with Ben Wicks

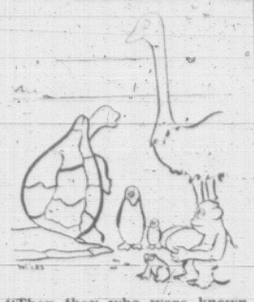

"Then they who were known as humans, begot the pill."

N. IRELAND

Three Shot In Faith Battle

BELFAST, Northern Ireland (AP) — Three young men believed to be Roman Catholics were shot in Belfast's Protestant district Sunday. One was killed, the others severely injured.

The shootings sparked fears that Protestant extremists plan to step up violence during their celebration July 12 of the Orange cause.

An emergency meeting of Labor members of Parliament was called in London to discuss the situation.

The Queen and the Duke of Edinburgh are scheduled to visit Belfast next week.

The shootings, in Malvern Street, were seen by three teenage girls. One said that the man killed, Peter Ward, 18, was shot as he lay in the road.

She said that another man was shot in the leg as he held his hands up.

There have been a series of violent incidents in Belfast this year, following conflict between the Protestant majority and the Catholic minority. Religious feeling has been one of the chief reasons why Northern Ireland has remained in the United Kingdom and refused to join the predominantly Catholic Irish Republic.

Russian Party Begins Tour With Warm Ottawa Greeting

OTTAWA (CP)—A Soviet parliamentary delegation began a sortened Canadian tour today after an airport welcome Sunday by a crowd of officials and flower-bearing children.

The 11 - member delegation headed by First Deputy Premier Dmitry Polyansky is to spend about 10 days in Canada, leaving about July 5 or 6.

They originally were scheduled to leave July 9. Some events have been chopped from the tour to permit the earlier departure. Mr. Polyansky, touted as a possible future leader of Russia, will remain behind to make an automobile tour of the western grain belt. The week-long trip will start three or four days early in keeping with the changed schedule.

The Polyansky party starts its tour today, meeting Prime Minister Pearson and Conservative Leader Diefenbaker.

There'll be a round of receptions and functions, including a visit to the Commons.

MEET GRAIN OFFICIALS

Wednesday, the Russian group goes to Winnipeg to meet grain officials, followed by a three-day visit to British Columbia. Then it's back east to Montreal for a look at the world's fair site and later an Ontario visit.

The delegates, returning the visit of a Canadian parliamentary group to Russia last year, arrived in a Soviet government Ilyushin 18 turboprop.

Prior to the 19-hour flight, they were seen off in Moscow by Foreign Minister Andrei Gromyko and other members of the ruling politburo.

Deputy Commons Speaker Herman Batten boarded the Russian plane at Gander, Nfld.

The Speaker, Lucien Lamoureux, headed the greeting party.

Mr. Polyansky, 48, said Russia and Canada have no reason to have any conflict in the future and must work to consolidate peace and pevent war.

Mr. Lamoureux said Canada was pleased such a high-ranking official would visit Canada and hoped another would follow with an even more impressive position.

There was no indication whether this meant that Canada wants to have Mr. Kosygin pay a visit.

Most of the Canadian MPs and senators who visited Russia were on hand to pay their respects along with high-ranking diplomats.

Russ Fear Bonn Atoms

TORONTO (CP) — Russian scientist Vassily Emelyanov says a desire by the United States to give W. Germany access to nuclear arms is the main stumbling block to achieving a nuclear non-proliferation treaty.

Prof. Emelyanov, chief adviser on disarmament to the Russian government, said Sunday in an interview agreement on a treaty could be achieved at the Geneva disarmament talks if this issue could be settled.

The Soviet Union was anxious to agree not to spread its nuclear weapons among aligned countries and expected the U.S. to do the same.

Prep School Prizes Given

At Glenlyon Preparatory School's 34th annual prize-giving Friday, major awards were shared by Fred Hughes, Bruce Homer and John Hadden.

Fred Hughes won the Stockdill Prize as top academic student and shared the Morton Shield, for best all-round boy, with Bruce Homer. John Hadden won the McDowall Shield for character and conduct.

The Glenlyon awards were presented by Dean Robert Wallace of the University of Victoria.

At St. Michael's School, which held its 56th annual prize-giving Friday, the Merit Shield was presented to Michael Burling, who also won the head boy award.

The David Privett Scholarship went to James Roberts and the Mothers' Scholarship was awarded to Donald Williams. Awards were presented by Professor S. G. Pettit of the University of Victoria.

WEATHER SYNOPSIS

Intermittent rain or drizzle occurred over most of the south coast of B.C. overnight while partial clearing took place in the Interior. Early morning temperatures were generally mild but clear skies allowed the mercury to drop to 35 at Smithers. A series of Pacific disturbances will maintain cool, unsettled weather over most coastal districts today and Tuesday. Interior areas will have variable cloudiness and a few afternoon and evening showers.

DOMINION PUBLIC WEATHER OFFICE
9 A.M. FORECASTS
Valid until midnight Tuesday

Victoria: Intermittent rain today. Cloudy with a few showers tonight and Tuesday. Little change in temperature. Winds light, rising at times to southeasterly 15. Low tonight and high Tuesday, 50 and 60.

West Coast: Rain today and Tuesday. Little change in temperature. Winds southeasterly 15 occasionally rising to 25 in exposed areas. Low tonight and high Tuesday at Estevan Point, 50 and 58.

Vancouver - Georgia Strait: Small craft warning for Georgia Strait. Rain today. Cloudy with a few showers Tuesday. Cool. Winds light except southeast 20 over Georgia Strait. Low tonight and high Tuesday at Vancouver, Abbotsford and Nanaimo, 50 and 65.

TEMPERATURES YESTERDAY

	Min.	Max.	Prep.
Victoria	50	57	.03
Normal	50	65	

ONE YEAR AGO

Victoria	48	61	--

ACROSS THE CONTINENT

St. John's	41	52	
Halifax	49	66	.02
Montreal	70	88	Trace
Ottawa	72	91	--
Toronto	59	90	--
Port Arthur	43	74	--
Winnipeg	59	77	--
Regina	52	76	--
Saskatoon	55	75	--
Medicine Hat	53	78	--
Lethbridge	47	77	--
Calgary	41	73	--
Edmonton	42	76	--
Kamloops	51	70	--
Penticton	51	76	--
Vancouver	52	64	.17
N. Westminster	52	59	.37
Nanaimo	53	66	.18
Prince Rupert	43	59	.13
Prince George	40	63	.29
Fort St. John	50	69	
Whitehorse	42	69	.09
Seattle	55	70	.02
Portland	59	78	Trace
San Francisco	53	69	--
Los Angeles	63	75	--

World temperatures based on observations taken at midnight PST: London 61, Paris 59, Rome 72, Berlin 59, Stockholm 61, Moscow 68, Madrid 61.

U.S. weather (temperatures for Sunday): Anchorage 59, Las Vegas 106, New York 82, Phoenix 106, Washington 89, Honolulu 86, Miami 83.

CITY'S WEATHER RECORD

Sunshine, June	182.0 hrs.
Last June	300.0 hrs.
Normal (30 yrs.)	237.3 hrs.
Sunshine, 1966	1,017.6 hrs.
Last year	1,141.4 hrs.
Normal (30 yrs.)	1,035.8 hrs.
Precipitation, June	.54 ins.
Last June	.24 ins.
Normal (30 yrs.)	.97 ins.
Precipitation, 1966	9.93 ins.
Last Year	11.88 ins.
Normal (30 yrs.)	12.93 ins.

Sunrise, Sunset Tuesday
(Pacific Standard Time)
Sunrise 04:13 **Sunset** 20:29

TIDES AT VICTORIA
(Pacific Standard Time)

	Time	Ht.	Time	Ht.	Time	Ht.	Time	Ht.
	H.M.	Ft.	H.M.	Ft.	H.M.	Ft.	H.M.	Ft.
27	05.34	3.9	18.40	5.9	15.07	3.4	22.26	8.9
28	06.13	2.7	22.82	9.1				
29	06.52	1.7	23.15	9.3				
30	07.31	1.1	23.37	9.3				

TIDES AT FULFORD HARBOUR
(Pacific Standard Time)

	Time	Ht.	Time	Ht.	Time	Ht.	Time	Ht.
	H.M.	Ft.	H.M.	Ft.	H.M.	Ft.	H.M.	Ft.
27	07.16	3.8	14.10	7.8	17.54	7.2		
28	00.06	11.0	07.53	2.8	15.48	8.9	18.51	8.5
29	00.28	10.8	08.29	1.5	16.55	9.9	20.11	9.3
30	00.50	10.6	09.05	0.3	17.43	10.7	21.31	9.8

Close up!

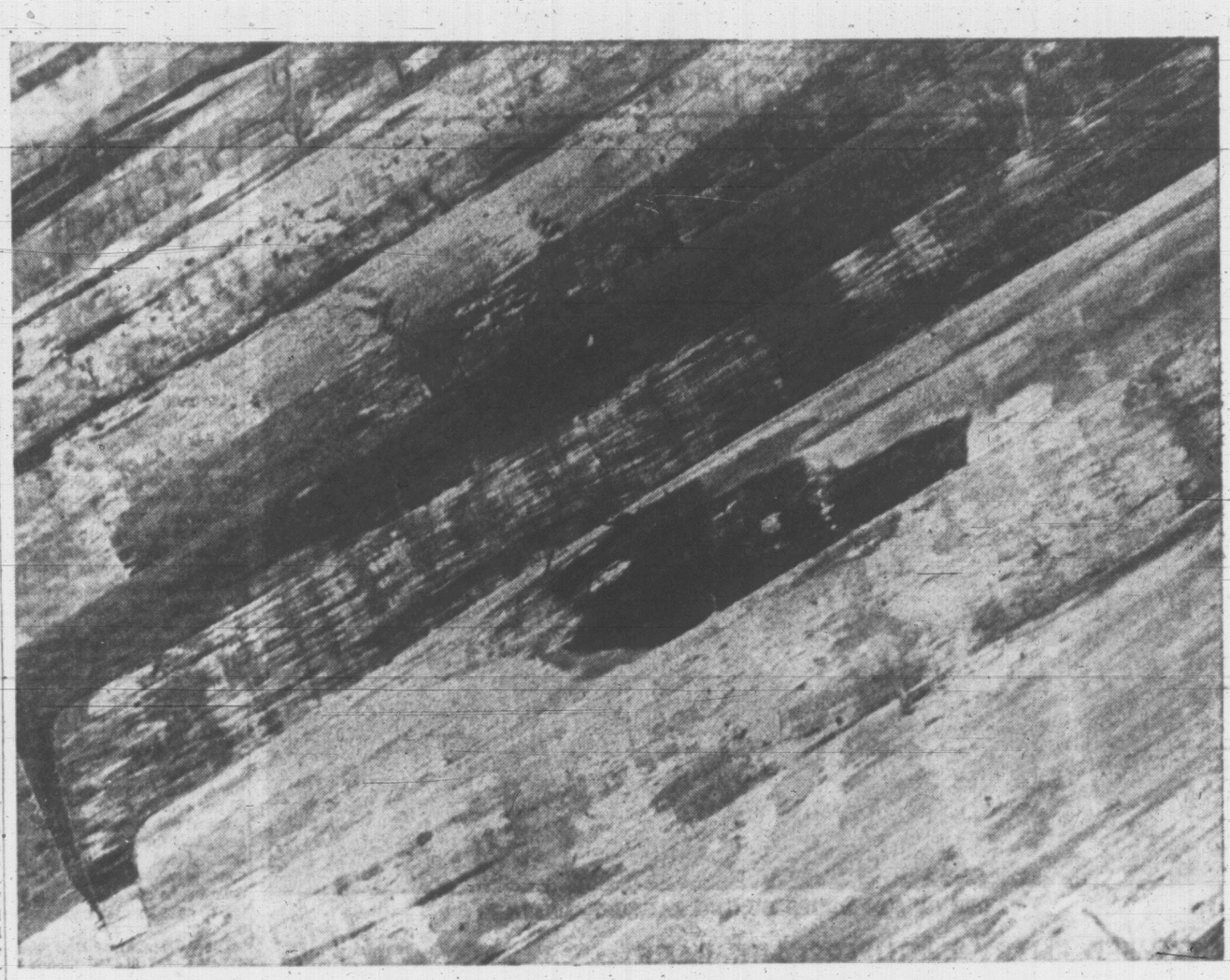

This "what-is-it?" picture shows logs on the conveyor belt at a Vancouver plywood factory as the B. C. TEL closed circuit television camera sees them. Watching a conveyor belt is an extremely tedious job. Closed circuit TV takes over this essential but dreary chore, enabling the man it replaces to move on to more productive and worthwhile work.

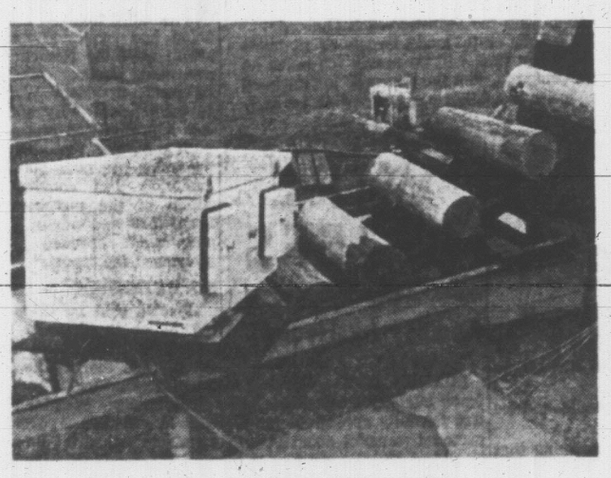

SECOND BY SECOND, HOUR AFTER HOUR, the camera scrutinizes the flow of logs into the plant—checking for size and correct positioning on the belt.

WATCHING THE PICTURE on a monitor inside the plant, this worker can slow down or temporarily halt the conveyor belt if any serious irregularities develop in the flow.

WITH NEW INDUSTRIAL APPLICATIONS increasing every month, B.C. TEL closed circuit television is also used for many public service purposes. Here it helps pathologists at a Cancer Institute. The cost of a basic installation is surprisingly low.

AT THIS BIG SECONDARY SCHOOL closed circuit TV is of growing assistance to the teaching staff. There is virtually no end to its possibilities in modern business. Check how it might help your business by calling our Marketing Department this week—naturally without obligation.

In Victoria Call 386-2211
If calling long distance, ask the operator for ZENITH 7000 (there is no charge).

B.C. TEL
BRITISH COLUMBIA TELEPHONE COMPANY

WORLDWIDE TELEPHONE CONNECTIONS • INTERNATIONAL TWX AND TELETYPE SERVICE • RADIOTELEPHONES
CLOSED CIRCUIT TV • INTERCOM AND PAGING SYSTEMS • ELECTROWRITERS • DATAPHONES • ANSWERING AND ALARM UNITS • OVER 300 OTHER COMMUNICATION AIDS FOR MODERN HOMES AND BUSINESS

341A-6-CCTV

De Gaulle Sets Example

W. GERMANY SEEKS TALKS WITH RUSSIA

By JOHN M. HIGHTOWER

BONN (AP)—Chancellor Ludwig Erhard of West Germany says he is ready to meet with Soviet leaders here or in Moscow for talks on German problems.

Renewed interest in the possibility of such talks has developed as a result of declining East-West tensions in Europe, currently dramatized by French President Charles de Gaulle's visit to the Soviet Union.

Erhard told The Associated Press in an informal discussion of defence and foreign policy problems that Soviet leaders have a standing invitation to visit West Germany and added:

"I would also be ready to go to Moscow."

On other major issues he said:

1. He opposes any major withdrawals of U.S. troops from West Germany because heavy cutbacks could increase the danger of nuclear war and undermine the sense of security of the German people.

WANTS SPACE TOOLS

2. He wants modification of the agreement under which West Germany buys arms in the United States to offset American dollar expenditures for maintaining six divisions in West Germany. He wants West Germany to obtain the right to buy peaceful space equipment as well as arms.

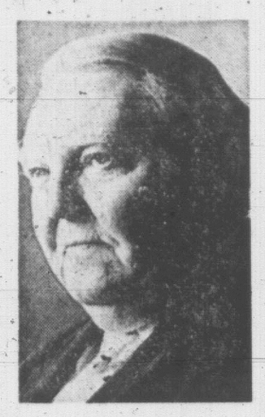

ERHARD
. . . tensions drop

3. Some transitional arrangement will have to be made to cover French troops remaining in West Germany after they are formally separated from the North Atlantic Treaty Organization July 1. Erhard wants the French to stay, but a new military mission and new legal basis justifying their presence has not been negotiated with France.

4. Reunification of Germany is essential to secure peace and stability in Europe, but this cannot be obtained through the efforts of Germans alone. It also is a responsibility of the Big Four and only Russia has refused reunification, Erhard said, so the key to achieving it lies in Moscow.

PRAISED DE GAULLE

Erhard did not specify what problems he would like to take up with Soviet leaders, but there is no doubt reunification would be at the top of the list. The chancellor praised de Gaulle's handling of this issue during his mission to Moscow.

"At my last talk with de Gaulle (in February)," Erhard said, "his trip to Moscow was already decided on. He said then that he would under all circumstances represent the German point of view in the sense and to the extent that he considers reunification indispensable if peace and security are to return to Europe.

"He has done what he said. De Gaulle in this has done us good service."

ARRESTED SHIP BACK IN BUSINESS

HALIFAX (UPI)—The Liberian freighter Bordapian has been released from arrest in Halifax harbor and is loading cargo for Britain.

The 5,700-ton freighter was placed under arrest by the attorney-general's office for the Province of Nova Scotia when it arrived in port on June 18 with four survivors of a fishing trawler with which it was involved in a collision at sea. The collision occured about 70 miles south-southeast of Halifax during heavy fog early on the morning of June 18.

'Fiction Replaces Reality'

QUEBEC (CP)—Jean - Noel Tremblay, minister of cultural affairs, said Saturday that "fiction sometimes replaces reality" in the coverage of Quebec affairs by French newspapers.

"We are happy that Quebec affairs are a source of news to you and provide you with an opportunity to express opinions," he told 24 journalists, employed on newspapers in France.

"We regret, however, that fiction sometimes replaces reality."

Mr. Tremblay said Quebec residents wish that newspapers and magazines in France would provide a fuller account of the various shapes of opinion found in Quebec and explain more accurately the social, religious and political changes.

SING IN FLIGHT

Almost all songbirds utter their characteristic song only while on the wing, or while perched on an elevated object

Wilson to Press War Against U.K. Leftists

By HAROLD MORRISON

LONDON (CP)—A qualified informant says Prime Minister Wilson has evidence that Communists took political advantage of the damaging seamen's strike, but did not conspire to use it as a national plot against Britain's economy.

Nevertheless, Wilson is reported prepared to tell Parliament Tuesday that events in the six-week strike, which soon may be settled, point to a need for greater vigilance against militant left-wingers who seek to seize power from union moderates.

The informant says evidence shows that moderates in the 65,000 - member union were so complacent they were unable to cope with the pressure from militant leftists, who had successfully gained so much support for the strike that a compromise reasonable to the moderates could not be accepted.

This was the proposal by Lord Pearson that the seamen's current 56-hour week be implemented next year instead of in two years as the shipowners had offered.

SEEK EXPLANATION

Wilson, angered by the holdout, spoke in veiled terms of backstage pressures by a tightly-knit group of politically motivated men. The seamen's 48-man national executive demanded a full explanation.

Every union is aware that the 33,000-member British Communist party, of which Edmonton-born Bert Ramelson is national industrial organizer, tries to influence the course of British unions wherever possible.

Gordon Norris, a member of the seamen's negotiating committee, is a self-acknowledged Communist. Another is Jack Coward, member of the union's Victoria and Albert strike committee. Still another is Jack Dash, unofficial leader of London dockworkers.

Some British newspapers question whether Wilson will want to give Parliament a full report on infiltration since he seeks a strike settlement and wants no emotional response that would keep seamen from their ships.

WILL GIVE NAMES

Nevertheless, the informant says Wilson is preparing a long statement, ready to name individuals. He may challenge the members' judgment.

The Sunday Times suggests that along with Norris, Ramelson and Dash, Wilson may name others, including Harry Watson, Communist chairman of the Lightermen's Union.

The Sunday Observer adds that the Communist newspaper Morning Star — formerly The Daily Worker—played a role along with the Communist-dominated World Federation of Trade Unions based in Prague.

Seamen and shipowners are to resume negotiations Tuesday based on the operators' latest offer of 48 days of paid annual holiday instead of 39 in return for a seamen's pledge to step up efficiency.

YOUTH CHARGED

WINDSOR, Ont. (CP) — Mathew Lamb, 18, was charged today with capital murder in the slaying of a 20-year-old girl and the wounding of three other persons Saturday night.

Lamb was remanded until Thursday for psychiatric examination. He was arrested Sunday following the shooting death of Edith Chaykoski and the wounding of her brother, Kenneth, 22, Grace Dunlop, 19, and Andrew Woloch, 21.

Cyclo
SALES AND SERVICE
FREE HEATING ESTIMATES
We sell, install and service oil burners, furnaces, hot water heating systems, electric stoves and hot water heaters.
We recommend Lincoln, Enterprise and BA Sentinel oil furnaces.
Reliable oil burner service under BA Home Heating Plan.
Financing up to 10 years with BA Oil Co.
For Information or Service
PHONE 479-1151
Day or Night

HOW DOES THE CARRIAGE TRADE LIVE?
Comfortably . . . quietly and economically in a beautiful new Apartment Building near the lovely homes and buildings of the Rockland area.
THE Lovely ROCKLAND ARMS
1030 Linden Avenue
Just Off Fort
One-bedroom Suites from $117.50
Call D.M.D. at 385-2488

Isolated China Dangerous, Pearson Tells Atom Meet

TORONTO (CP) — Prime Minister Pearson said Saturday night that China will remain a disturbing factor in the world balance of power as long as she remains outside existing international councils.

Mr. Pearson told the international assembly on nuclear weapons here that everything possible must be done to end her isolation.

The prime minister said any progress in arms control would require that China be a party to discussions on the matter. He did not refer to the United Nations, but his remarks appeared to reinforce a growing belief that Canada is leaning towards support of UN membership for China. The United States has for years led a successful campaign against the admission of China.

Mr. Pearson said Chinese leaders appear bent on achieving effective nuclear capability no matter what the cost. He insisted that measures be taken now, before China achieves that capability. He expressed concern that in the future the U.S. and the Soviet Union will increase their defence spending without achieving either increased security or international stability.

Mr. Pearson said an agreement by the two big powers not to build anti-missile defences would reduce world tension and make a better climate for disarmament negotiations.

He objected to the point of view which argues that the real issue is protective measures against the looming threat of Communist China with its nuclear potentiality.

He said China will be more conscious of her responsibility as a member of the international community if she is admitted to the UN.

Nuclear Arms Limit Urged by Conference

TORONTO (CP)—The International Assembly on Nuclear Weapons closed a four-day conference Sunday by issuing a communique calling for a treaty limiting the spread of nuclear arms.

The communique recommending the non-proliferation treaty said in part:

"In certain troubled areas such as Europe, the Middle East and Asia, the acquisition of nuclear weapons by opposing powers might indefinitely postpone the prospects of political settlements."

The treaty would have to be signed by all nations having any nuclear capability, whether for civil or military purposes."

It also called for a temporary halt to underground nuclear testing, suggesting all nuclear powers forgo testing for a trial period while earth tremors are checked through a system of challenge and invitation.

Under the proposed system, if tremors emanating from a country cannot be established as natural, the government of that country will be bound to supply either explanatory data or invite observers to investigate.

MISUNDERSTANDING

'No Discrimination' Against Storekeeper

Charges of discrimination against a downtown Chinese merchant were denied today by Ald. Michael Griffin.

Realtor C. N. Montague said Friday the installation of a parking meter wiped out a long-established loading zone outside the store of Chew Chung on the southwest corner of Blanshard and Fort.

He said this smacked of "discrimination."

Ald. Griffin immediately raised the matter with the city engineer's department.

"I think there has been a misunderstanding," he said. "The city did install a parking meter in the former loading zone on Blanshard. But it gave Mr. Chung a much larger loading zone on the Fort Street side of his store.

"This sort of thing is going on all over the city. As Mr. Chung's store is on a busy corner, it was found expedient to have the loading zone on the Fort Street side, where it also serves other stores in this block.

'NO DISCRIMINATION'

'Certainly there was no discrimination against Mr. Chung. Many city merchants have been affected this way."

RELAX IN THE SUN
Take it easy at . . .
Shawnigan Beach Hotel
Yours from $5 single, $7 double
SHAWNIGAN LAKE
Phone 743-2312

Sands
Funeral Chapels
Victoria
EV 3-7511
Sidney
656-2932
Colwood
GR 8-3821

HEARING AIDS
FOR 28 YEARS
. . . We have been working on hearing problems. During that time we have gained considerable knowledge of this subject.
It would be to your advantage to see if we can solve your hearing problem by means of the correct hearing aid.
VICTORIA HEARING AID CO.
B. S. H. TYE Founded 1938
209 YARROW BLDG.
645 FORT STREET

Malleks

July Sale
Offers Sensational Reductions in
COATS - SUITS and DRESSES
Every item from regular stock, the newest in style and fashion.
Reductions as much as 1/3 to 1/2 Off
Malleks
382-8151 1696 DOUGLAS
Budget Terms at No Extra Cost

RED CARPET SERVICE
CUMBERBIRCH Insurance Agencies
937 YATES STREET 388-4221

FLATWARE
SPECIALS
IN SILVERPLATE AND STAINLESS
by World-Famous Makers
Choose your favorite pattern now at special savings!
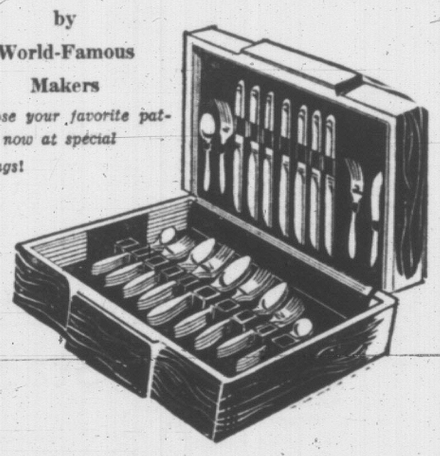
SILVERPLATED FLATWARE
1881 Rogers Silverplate — by Oneida Silversmiths 34-Piece Service for 8 in enchanting paterns of Skyward, Flirtation and Lilac Time. PRICED AT ONLY $79.95
Including beautiful REGENCY Drawer Chest and 8 Coffee Spoons and 8 Salad Forks (Regular value $21.20) FREE!
Or You Can Buy This
50-PIECE SERVICE FOR 12 Including Chest For Only $99.95
and get 12 coffee spoons, 12 salad forks (regular value $31.80)—FREE!
COMMUNITY
The Finest Silverplate! 38-Piece Service for 8, Regular Open Stock value $94.50 Set Complete $69.95
SAVE $24.55
Now you can buy the quality of Community Plate in any one of the beautifully styled patterns . . . a service containing 8 Teaspoons, 8 Place Spoons, 8 Forks, 8 Knives PLUS these 6 serving Pieces: 2 Tablespoons, 1 Cold Meat Fork, 1 Gravy Ladle, 1 Sugar Spoon, 1 Butter Knife.
1847 ROGERS BROS. SILVERPLATE
Beautiful new "Garland" pattern and other popular patterns 40-Pc. Service for 8 — 8 each: knives, forks, teaspoons (regular), teaspoons (5 o'clock), salad or pastry forks. In Special Gift Package $69.95
STAINLESS FLATWARE
1847 Rogers Bros. Stainless in Sea Island and Concept Patterns. 20-Pc. Set, Special $24.95
International Stainless, 40-Pc. Set for 8, Special $29.95
PLUS MANY MORE OUTSTANDING VALUES TO CHOOSE FROM!
Terms as Low as $5.00 Down — $5.00 a Month
F. W. Francis Ltd.
JEWELLERS
Kitty-Corner from the Bay
1684 DOUGLAS STREET PHONE EV 4-7611

THE SENSATIONAL
DATSUN
LINE-UP
"In their cameras, radios, motorcycles, and now their automobiles, Japanese manufacturers offer the buyer HONEST VALUE at a VERY REASONABLE PRICE.
The Datsun Sedan is a fine example. It gives the most big car comfort we have run across in any small car. Also a sturdy construction and outstanding economy."
—Reprint from Motor Trend Magazine
• QUALITY
• PERFORMANCE
• ECONOMY
• COMFORT

DATSUN 1300 SEDAN DE LUXE
Beautifully finished and loaded with extras: locking gas cap, padded dash, arm rests, service extension light, waterproof ignition, oil filter, etc. 35 m.p.g. with 85 m.p.h top speed. FULL PRICE $1795
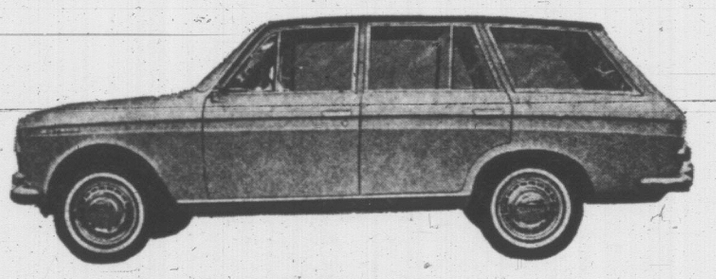
DATSUN 1300 WAGON
The 4-door wagon that gives you more room, more power, more performance, more extras than any other in its class. FULL PRICE $2295
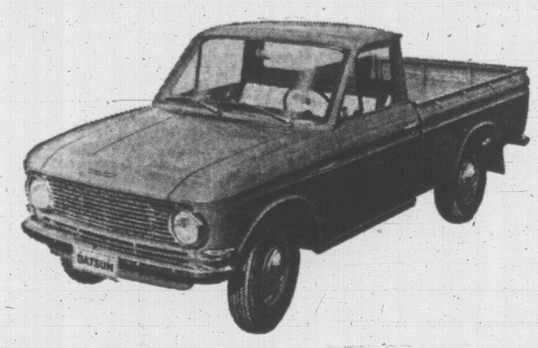
DATSUN PICK-UP
A sturdy 1 ton pickup fully equipped, including overload springs FULL PRICE $1995
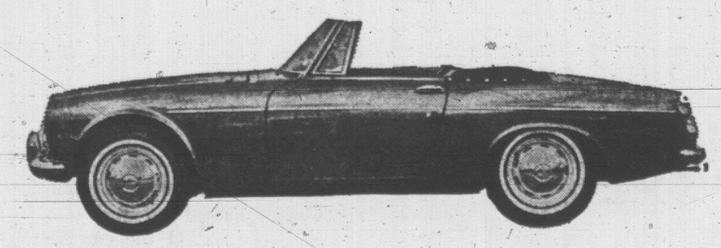
DATSUN 1900 SPORT
More sports car for your money. The fabulous thoroughbred that matches performance, handling qualities, style and luxury appointments with sports cars costing hundreds more. Loaded with extras, including custom radio. FULL PRICE $2995
DAVID MOTORS LTD
DATSUN
1101 YATES at COOK EV 6-6168
—Growing With Victoria—

Victoria Daily Times

Established 1884

Published every afternoon except Sunday by the Times Publishers Limited, 263 Douglas Street, Victoria, B.C. Authorized as second class mail by the Post Office Department, Ottawa, and for payment of postage in cash. The Canadian Press is exclusively entitled to reprint the local news published herein.

BRIAN TOBIN, Editor — W. ARTHUR IRWIN, Publisher — LESLIE FOX, Managing Editor

MONDAY, JUNE 27, 1966

Speaking for Whom?

A CANADIAN PRESS dispatch quotes Mr. Paddy Neale, secretary of the Vancouver and District Labor Council, as saying on June 19 at a meeting of the B.C. Federation of Labor, that judges are "political hacks" and that "the law is an ass. We must try to have it changed, but if we can't, then we may have to ignore it." He is reported also as saying: "They (judges) and the courts are biased against the trade union movement."

Most of the people of this province will agree with Attorney-General Bonner, who in reply to Mr. Neale said that "the history of the Canadian court system is a complete answer to charges of this sort."

But the charges nevertheless have been made and the threat uttered, and Mr. Neale's labor organization has not repudiated him. He is quite right to say that if the law does not suit him he should try to have it changed. But it is quite another matter for a man in Mr. Neale's position to say publicly that union members may have to "ignore" the law.

Does Mr. Neale mean that only he and his colleagues should flout the law, or is this a general principle to be applied by everyone? In either case the result could only be revolution or anarchy. No one benefits more from the rule of law than the very people—the workers of the country—whom Mr. Neale purports to represent. The history of the last century or more has been the story of the steady accumulation of legislation designed to protect the "little man" against injustice from society at large or from aggressive elements within it. If he urges disrespect for law then Mr. Neale will deal a serious blow to the welfare of trade union people.

The modern contest between labor and management—and often between labor and the public—is conducted according to rules laid down in legislation. This has been particularly necessary in the use of the strike weapon. There are rights, responsibilities and safeguards binding on all parties to labor disputes. For one party to say that it may have to ignore a portion of the law with which it disagrees is to open the whole situation to chaos.

Whether such a statement is a deliberate threat or merely a careless phrase, it is not right that the judiciary and the courts should be so treated, or the law of the land so regarded with contempt.

Mr. Neale should retract the parts of his statement which slander our judges and threaten a breakdown of law; or other responsible labor leaders should dissociate themselves and their organizations from these sentiments. The great bulk of labor people have been placed in a false position.

The Necessary Luxuries

IT IS ENCOURAGING TO READ that the new capital region board, authorized under recent legislation, has been actively pursuing one of its prime functions: namely, to acquire selected parkland sites in the area.

To date, four properties have been purchased — seafront at Island View Beach, a hilltop and other land in North Saanich, and the sand spit at Witty's Lagoon. This is an excellent start and further progress in extending the parks system will be welcomed.

It is to be noted that the main purpose of the board is to obtain ownership of the parklands, thus securing them for the future, rather than to develop them at this time. Choice locations, particularly waterfront areas, are already scarce; there is no time to be lost in preserving parks for the use of the large population which inevitably will inhabit this area in the not distant future and require many breathing spaces.

Esquimalt municipality, while supporting the principle of parks, does not support the principle of helping to pay for them, and hence does not levy the half mill rate by which the other local governments raise money for the purchases. The people of Esquimalt will, of course, be welcome to use the parks, presumably as guests of the people of the sister municipalities.

Distance Lends Enhancement

TO THE EXTENT THAT THE proposed skydeck tower has been removed from the Inner Harbor and a dominating position near the Legislative Buildings the plan has proved less objectionable to City Council and the public. Now scheduled for an area nearer the Outer Wharf which is zoned for light industry, the tower will exert less of an influence on a harbor region which certainly did not need it.

The location has not, however, freed the 325-foot viewing tower of its fair-ground flavor and it is difficult to see it as a permanent and typical part of the Victoria scene. One could wish a promotion more in keeping with the general atmosphere and tradition of a city where the unexcelled natural scenery, rather than man-made structures, has been the world-recognized attraction for visitors. If we have anything unique to preserve, we should preserve it.

'. . . In a Gilded Cage'

THE MIAMI BEACH WEDDING arrangements called for the bride to descend a specially constructed stairway, surrounded by live doves in gilded cages. A cloud machine, hired for the occasion, was to puff mist around her head. A widely circulated picture magazine had arranged to place a crew on the spot to record the occasion.

The bridegroom, having gone through the rehearsal with the comment "if I had to do it all again, I'd elope," boarded a plane and went home before the ceremony.

The whole $25,000 production went pouf without benefit of the vapor machine.

How an engaged couple — and their parents — go about arranging a wedding is their own business. But one can't escape a certain sympathy for the defaulting groom. He probably looked up the contrived staircase, noted the captive doves and possibly wondered how he'd look in a gilded cage.

Frapping Back

IT MAY NOT BE THE WAY General de Gaulle arranged the pull-out of France's air force from the NATO command, but aircraft of that country, military and civilian, will apparently be withdrawn also from Fiji.

In this instance, the initiative comes from the airport workers at Nadi International Airport who have decided to ban servicing of French planes as a protest against France's plan for nuclear-bomb testing in the Pacific.

The chief ingredient of the force de frappe is apparently going to be frapped back at.

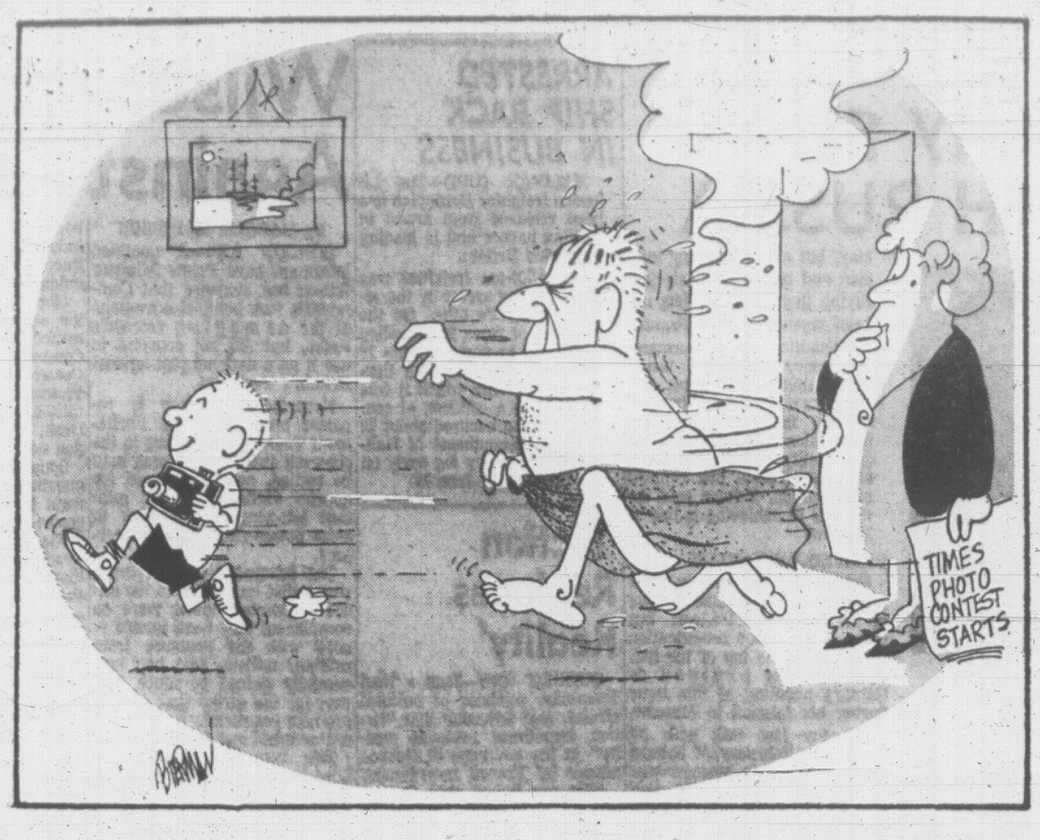

FROM OTTAWA — By MAURICE WESTERN

Starring Judy LaMarsh and the Taxpayers

THE case for state culture, as outlined last week by Miss Judy LaMarsh in proposing the resolution for establishment of a Canadian film development corporation, has provoked a good deal of restlessness among the less dreamy-eyed back-benchers on both sides of the House. There is nothing novel about the subsidization of infant industries in this country, even — as in this case — where the infants are as yet unborn. (Miss LaMarsh was not exaggerating much when she said: "The fact is that there is at this moment no feature film industry in this country.") But it is by no means clear from the minister's presentation that this is the most promising infant on which to bestow the still not inconsiderable sum of $10 million.

Western

Miss LaMarsh observed, no doubt accurately, that there are some 1,400 movie houses in Canada; that some 100 million admissions will be sold this year; and that of these only two or three in all probability will be films made in Canada by Canadians.

Undynamic

But it is interesting to hark back to the pre-war debate on the establishment of the National Film Board (which was to have only one paid employee and which, two years later, had an appropriation of less than $40,000). We then had about half our present population but, as was pointed out, the number of admissions in 1937 was 134,374,061. Miss LaMarsh does not appear to be investing in a particularly dynamic industry.

The minister blames this situation on the inadequacy of our home market, on the inundation of our movie houses with American and European films and on lack of state support. We have the knowledge and skills, the actors, the actresses and the craftsmen but our film producers have great difficulty in obtaining sufficient financing for the high risk production of feature films.

It should not be imagined, however, that the state is stepping in merely to help producers, no, indeed. "Motion pictures are an important element in our cultural life. They should serve a national purpose and reinforce our Canadian identity."

Stay-at-Homes

Miss LaMarsh offered no estimate of the number of Canadians who can be counted upon to go to the movies to reinforce their identities. Why go out when, according to Mr. Ouimet, they can do their reinforcing by staying home to watch CBC programs with 50 per cent Canadian content?

Furthermore, is it the function of entertainment to serve a national purpose? Miss LaMarsh agrees that a Canadian industry can be commercially viable only if it exports its products to the world market. But they will not win acceptance through Canadianism; only through merit. The magic name of Hollywood did not ensure the American industry against near disaster when faced in the post-war period with the competition of TV and superior European films.

India has invested large subsidies in a state supported industry but Mrs. Gandhi herself has complained of the quality of Indian films. Yugoslavia lately has won much foreign praise for her prestige films but in Yugoslav cities there are long queues outside houses showing American and British films. How is the Canadian government to ensure that the resistant consumer patronizes films which, in the corporation's view, are good for him?

Public Taste

Miss LaMarsh agrees that the production and distribution of feature films is increasingly international in character. An American film with British stars and an Austrian plot is a box-office smash, not because of its national ingredients but because people like it.

In the judgment of private investors, a Canadian feature film industry is not at the present time a promising prospect; otherwise we should have one. The state will, therefore, correct matters. The new agency will be empowered to invest in film productions which, in its judgment, "show promise of being intrinsically worthy and likely to succeed in commercial distribution." Films do not pay off on promise or on their intrinsic worth, as attested by government officials. There is one inexorable test: the box office.

However, the agency will put up part of the cost by subsidy or loan and it will share in the profits. These profits, if any, will be reinvested in other films, thus keeping the show on the road. Failing profits, we may assume that the corporation will come back to Parliament. Meanwhile it will encourage excellence by suitable awards.

Miss LaMarsh counts on "more than ordinary support" from film distributors and chains, remarking ominously that the government has decided against quotas on foreign imports "at this time." Obviously, there would be no point in quotas when as yet we have no films. Equally obviously, the distributors are supposed to do their part, or else.

The minister gave the House a few assurances of somewhat doubtful significance. It is not intended that the $10 million will be used to "make two or three men rich." Good. But no subsidy in history has even been advocated on that interesting ground.

Furthermore, Miss LaMarsh does not intend to "hand this money out as a sort of charitable assistance." It will be handed out though, to an industry which has demonstrated "that it has not been able to stand on its own feet." What won't stand must be propped; an interesting condition in which to face the world.

TV Competition

Feature films are expensive; the corporation's budget, though large in our terms, would barely cover the costs of an American box-office flop. The state has deemed it wise to encourage this industry at the very moment when it is getting ready to induce us all to buy color TV so that the CBC can preserve our national identity against the wiles of the foreigner. With, the state as a partner in an enterprise dedicated to such noble purposes and in competition with its own most sacred corporation, we can probably assume that the initial $10 million is merely a come-on. We are going to live dangerously, culturally-speaking, and the sky will be the limit.

FROM WASHINGTON — By JOSEPH ALSOP

A Stable Base for Stepped-Up Attacks

AT least three times since March, President Johnson has been on the verge of intensifying the bombing pressure on North Viet Nam, by authorizing such new departures as systematic attacks on the vital oil fuel stores and power stations. Now, it seems probable, the necessary order will at length be given. This is in fact a very modest step for the president to take, in view of the progressive northern take-over of all aspects of the war in South Viet Nam. Flagrant, massive and continuing invasion of one country by another usually leads to a riposte far more grave, than anything the president is considering.

Alsop

But the real cause for rejoicing is not the probable imminence of the president's decision to accept the oft-repeated advice of the joint chiefs of staff. The real cause is the reason for the president's decision, which is the restoration of relative political stability in South Viet Nam.

On all three earlier occasions, in brief, the needed presidential order to intensify the bombing was aborted at the last moment, by renewed outbreaks of political instability in South Viet Nam. These last months have been a hard passage for the astute South Vietnamese Prime Minister, General Nguyen Cao Ky.

Among the opponents of the president's policy, denouncing "the puppet Ky," is currently the fashion. In fact, however, General Ky has shown real independence, quite often defying or ignoring advice from the backseat drivers here in Washington. He has also shown real adroitness as well as genuine moderation in his handling of the political Buddhists and he has succeeded very well.

Improved Political Outlook

One has to add the famous remark of Napoleon's old mother: "pourvu que ca dure" — if only the success lasts! But for the moment, the political outlook in the south has vastly improved. And with luck the outlook should improve further, with the oncoming national election.

In itself, this is a fact of cardinal importance. For the intelligence is crystal clear that the war planners in Hanoi are placing their main hopes for victory on political disorder in South Viet Nam and/or mounting opposition to President Johnson here at home.

The disappointment of these hopes must be a grave blow to Hanoi. The blow comes at a bad time, too, for the actual fighting in the south has been going far worse for the Hanoi war planners than most people in this country even begin to suspect.

Intensified Efforts

Behind the confusing pattern of many big and little engagements, two facts stand out. On the one hand, throughout this winter and spring, the Hanoi war planners doubled the scale of their invasion of the south, greatly intensified their efforts in many other ways, and dangerously increased the strain on the Viet Cong infrastructure in the South Vietnamese countryside.

The purpose, beyond doubt, was to assume the offensive on a considerable scale, with far-reaching political-military results. Thus far, however — and here is the second key fact — the Communist forces in the south have everywhere failed to regain the initiative.

With extreme brilliance, General Westmoreland has instead kept the enemy continuously off balance by a remarkable series of spoiling operations. These operations have not only left the Hanoi war planners in the wretched situation of a man making huge investments and getting no return at all. In addition, they have also taken a very severe toll on the manpower and morale of the enemy forces.

Furthermore, General Westmoreland has achieved these very impressive results with a margin of strength that is still inadequate. But his margin is widening month by month. Add that the supposedly Buddhist controlled Vietnamese first division has just inflicted a severe defeat on the V.C. in Quang Tri province — which must mean that the recent disorders have affected the Vietnamese army much less than might have been feared.

With the South Vietnamese forces relatively unimpaired, and with his own margin continuously widening, it is obvious that General Westmoreland is soon going to be able to do all sorts of things which his limited resources have not previously permitted. These new departures, such as virtually permanent occupation of some of the key V.C. base areas, will bring much bigger dividends than can be got with spoiling operations.

Triple Hope

Greater pressure on North Viet Nam; still worse reverses for the V.C. and North Vietnamese troops in the south; the disappointment of Hanoi's most fondly cherished political hopes — that triple combination, if it can be realized, should produce another turning point in the war. We were on the brink of catastrophic defeat last year. We are now gaining slowly on the other side. If the turning point comes by autumn, it may even by possible to see light at the end of the tunnel.

(c) Copyright 1966, Washington Post Co.

DENNIS THE MENACE

Looking Back

From the Times of June 27, 1906:

His Worship Mayor Morley and council members drove out to Elk Lake today to investigate the possibility of introducing improvements to Victoria's present source of water. In recent days the Mayor has been investigating every potential water supply in the Highland district area, including the Sooke Lake with a view to ensuring a supply of water for years to come. It has been suggested that Elk Lake would be adequate for many years if a little care were taken in preventing loss by runoff.

Letters
To the Editor

"An Interesting Friend"

We are very much interested in the way you edit the Victoria Daily Times. It has a "personality" of its own. Objective, to an amazing degree, selective, for a wide range of readers, and written remarkably well for deadline output.

We found ourselves agreeing and the reverse, as one would with an interesting friend. We travel at least half the year and this is our first letter to a newspaper editor.

The Jack Beastall columns are particularly unique in that they show a personal interest in the individual's problems. Also, they are not pedantic and "weary-weary" as so many old-time advice columns so often become.—Mr. and Mrs. James W. Watson.

The Needle

Before the Victoria city council permits the erection of a 325-foot structure on the site of the Net Loft restaurant or anywhere else within five miles of the waterfront, perhaps they will consider the following observations:

1. Such a structure will be visible for many miles out at sea. (This coast is already adequately served by lighthouses.)
2. It will dominate Victoria's skyline and landscape.
3. It will change Victoria's scenic character and local atmosphere from one of unique charm to one of imitative over-commercialism; "The Coney Island of the West," "Canada's miniature Eiffel Tower," etc., etc.

Surely we already have a surfeit of imitations and copies of buildings and exhibitions of other countries.

A great many of the people who live and work in Victoria, object to the erratic zoning and granting of licences, as opposed to planned development, improvement and beautification of the city.—John G. Barnett, 3141 Woodburn.

Example, Mr. Martin

In the June issue of "Within Our Borders," an Alberta government publication, it is stated that "the $26 million Foothills Hospital complex, Calgary, designed and constructed by the Alberta Department of Public Works, was officially opened June 10." This 2,000-room hospital with 13 levels is intended to serve the medical needs of Southern Alberta.

It would be a step in the right direction if the B.C. provincial government could see its way clear to undertaking the construction of hospitals where badly needed—in Victoria, for instance.—F. C. Blower, 2829 Heron.

Too Much Cynicism

Congratulations to Mr. Norman Cribbens for saying in his review on "Inside Daisy Clover" that the world is "not a garbage dump and the people in it so many flies."

He is to be commended on his insistence there is far too much cynicism and dirt in our modern films. I have noticed young people pretend to like this sort of thing, but at heart they are idealistic and are looking for something better. Carry on, Mr. Cribbens!—Old Timer.

Hard to Breathe

I know there are lots of people in Victoria with asthma like myself, but this past two weeks I've had a hard time getting my breath.

With the hope of you printing this in your paper, I may get some information on what they use to get relief.—Neil McKenna, 1709 Cook Street.

MARKED for READING

PERSON TO PERSON

All works or art are, primarily, personal utterances addressed to others as persons. An artist attempts to embody in an object what he has been permitted to see of the world from his unique perspective; and what his work "means," be it a poem, a painting, or a symphony, is the outcome of a dialogue between the work and whoever is reading, looking at, or listening to it. Not only is every work of art unique, but its significance is unique for each person who responds to it.

W. H. Auden, poet.

MINOR MIRACLE IN KARL MARX STADT

After the Haggling, An Agreement to Talk

By JOHN BEST

EAST BERLIN — When West German Social Democrats and East German Communists sit down to talk in Karl Marx Stadt in mid-July, they'll be performing what some regard as a minor miracle.

Their talks on issues dividing the two countries, will be the first East-West political contacts in Germany in about 20 years and the wonder is that they were ever arranged at all.

Not that anyone is expecting the dialogue to settle anything. But it could help lead to an eventual settlement of the issue of a divided Germany by creating a climate in which further, more official talks could be held.

Proposed earlier this year by the East Germans, the idea provoked a lot of haggling before agreement was finally reached toward the end of May.

Negotiations became tangled when the West Germans brought up the question of discussing the Berlin Wall. Then there was the problem of settling when and where the meeting would take place. And there was also the question of safe conduct for the East German team when it travels in the West.

East Germany, which originally suggested May as the time of the debates, later switched to July, saying May would conflict with important provincial elections scheduled for that time in West Germany.

Some in West Germany interpreted the postponement as an indication that the Communists were getting cold feet — that they had proposed the dialogue in the first place as a propaganda stunt, not expecting the West would accept.

It was finally decided to open the meetings in East Germany July 14 and conclude in Hannover, West Germany, a week later.

Heading the West delegation going to Karl Marx Stadt, 115 miles south of Berlin, will be Mayor Willi Brandt of West Berlin, chairman of the Social Democratic party, main opposition group in the West German parliament. Party deputies Fritz Erler and Herbert Wehner are to accompany him.

Ulbricht To Go?

The East Germans haven't announced the makeup of the team that will go to Hannover. Observers are wondering whether Communist party boss Walter Ulbricht will go.

The thorniest issue on the way to settling plans for the dialogue was a West German law that holds leaders of Communist-ruled East Germany answerable for shootings at the Berlin Wall.

"Just to think, if one of our leaders went over there he could be arrested for murder," an East German official told me indignantly.

West German political leaders later agreed to work out a bill that would ensure safe conduct of the East Germans.

West Germany's Christian Democratic government, while showing no enthusiasm for the meetings, has gone along with the idea to the extent of not putting obstacles in the way.

Officials in the West are reported to be of two minds about the debates. On the domestic front they feel the advantage will go to the non-Communist side.

The East German people, they say, are far more vulnerable and receptive to Western ideas than West Germans are to Communist arguments.

Press Coverage

The fact that many East Germans are disenchanted with conditions here was recognized by the Ulbricht regime itself five years ago when it erected the wall to prevent people escaping to the West.

One condition Western negotiators insisted on was that the debates have full press coverage, including live television and radio broadcasts.

On the other hand, some West German officials are uneasy about the effect the debates will have on world opinion. The spectacle of representatives from the two German states debating on terms of equality might serve to spread the notion that East Germany is just as much a state as West Germany, a thought that conflicts with the views of the Bonn government.

A West German diplomat who has grave misgivings about the dialogue says world opinion will not take particular note of the fact that the debates are between two political parties and not between two governments

Wider Acceptance

His argument is that this will lead to wider acceptance of the idea that the two Germanys should deal with one another on unification and other questions, an idea that East Germany and the Soviet bloc have been peddling for years.

The decision on whether Ulbricht takes part may depend on how much value East Germany places on this aspect of the debates.

At the same time, East German officials believe that contacts may open prospects of wider relations with West Germany at the official level should the Social Democrats ever win power in Bonn from Chancellor Ludwig Erhard's Christian Democrats.

One issue that the debates are likely to bring into focus is that of a confederation of the two Germanys, strongly endorsed by Moscow as a means of ending the division.

West Germany has resisted the idea, continuing to insist that reunification should be accomplished on the basis of country-wide free elections.

Never Free Hand

Moreover, it dislikes the whole idea that reunification should be threshed out between the two German states. West German officials know the Soviet Union will never give the East Germans a free hand anyway. And they insist that Moscow and the other big powers have a responsibility to reunify the country.

In other Western countries, however, there is growing belief that the confederation idea, pushed by Moscow, could at least be explored, even if it means some form of recognition of East Germany.

"We can't just pretend that it doesn't exist," said a Western diplomat.

West German Socialists and East German Communists will meet in mid-July to talk about some of the differences between the two Germanys.

Canadain Press reporter John Best writes about the significance of the unprecedented dialogue in this first of three articles.

Despite the seemingly insurmountable difficulties in which the German problem is enmeshed, the coming talks have evoked much interest in both East and West.

They represent the first concrete move to get something moving since Nikita Khrushchev planned a visit to Bonn nearly two years ago before it was upset by his removal from the Soviet leadership.

Tuesday: Crossing the Berlin Wall.

(Canadian Press)

Mountainous Obstacles For Thant Peace Mission

By WILLIAM R. FRYE
Times UN Correspondent

UNITED NATIONS — The United Nations let it be known this past week that Secretary-General U Thant will visit Moscow this summer to explore once again the prospects of peace in Viet Nam.

Frye

Thant's peace program calls for three steps:

1. A halt to the American bombing of North Viet Nam.
2. A de-escalation of other fighting by all belligerents.
3. Negotiations among the parties involved, including the Viet Cong.

This plan is somewhat in advance of the public American position, as it would have to be to have any chance of acceptance by the communists.

Major Injury

It is even further removed from the communist peace terms, which also begin with a halt to the bombing but which promise no military quid pro quo and which demand acceptance, prior to negotiations, both of the political program of the National Liberation Front (Viet Cong) and of the Front as the "sole" spokesman for South Viet Nam.

A peace mission by U Thant in August or September would not be incompatible with President Johnson's current thinking on war-peace strategy.

According to those close to him, the president would like to inflict major injury on the North Vietnamese army in the Central Highlands this summer and then offer to halt the fighting for at least 30 to 60 days during and after the Sept. 11 elections in South Viet Nam.

More Pressure

If Washington was able to make its peace offer in the form of an affirmative response to an appeal by Thant, additional pressure might be generated for similar acceptance by the communists.

The Thant peace mission may also be reasonably well-timed for Saigon. If the elections for a constituent assembly do indeed take place as scheduled, they should give the South Vietnamese government a legitimacy it has not enjoyed before.

From this strengthened position, Saigon could agree to negotiations on terms it hitherto has shunned. Specifically, it could agree to sit down with the National Liberation Front without unacceptable loss of face.

The essential obstacle to peace, however, does not lie in Washington or Saigon. It lies in Hanoi's belief that it can force reunification of the country under a communist regime.

Ho Chi-Minh apparently is planning a major monsoon offensive this summer, believing the politically weakened anti-communist armies can be so badly mauled they will throw in the sponge and/or be forced out by a fed-up American public opinion.

U Thant cannot change Hanoi's state of mind by going to Moscow.

Thant's peace mission therefore faces mountainous obstacles.

What he may be able to do is to moderate the impact on Soviet-American relations of the intense, bloody and quite possibly widened, fighting to be expected this summer.

President Johnson cannot permit Ho's monsoon offensive to succeed. If it makes progress, he will be under irresistible pressure to expand the war.

Involve Russia

The great fear in diplomatic circles is that this would dynamite incipient efforts for a European-security settlement, set back hopes for long-range Soviet-American collaboration to contain China, and involve Russia much more deeply in the war.

If Thant can help avert such a disaster, he will have achieved a great deal. His maximum goal — Soviet help in whittling down Hanoi's asking price for peace — is probably unattainable from the start, short of major American military victories this summer.

His minimum goal, however — Soviet non-belligerence and continued semi-insulation of the war from the mainstream of East-West relations — is well worth seeking. And there is some reasonable hope of his achieving that much.

DOUBLE IMAGE IN THE VALE

By WARREN UNNA
The Washington Post

SRINAGAR, India—The Vale of Kashmir, one summer later, is a combination of idyllic shikaras ferrying their sofa cushioned passengers through houseboat-lined canals and snow peak rimmed lakes —and bayonet-armed soldiers standing behind sandbag barricades at all the bridges.

The Kashmiris say it is quieter than last year when there was a disconcerting rustle before the Pakistanis attacked in August in their attempt to wrest the territory away from India. Four caches loaded with Pakistani arms have been discovered during the past three weeks, but they are believed to be caches which were secreted last fall.

Military Buildup

Yet Ghulam Mohammad Sadiq, chief minister of India's northernmost state of Jammu and Kashmir, is uneasy. In an interview he said he has had increasing reports of new military buildups in Pakistan Kashmir, on the other side of the United Nations policed cease-fire line.

When a would-be assassin tried to throw a hand grenade at Sadiq a while back, the tourists started cancelling their summer reservations. For a moment it looked like idleness for this valley's fabulous houseboats, the elongated mansions on rafts complete with peaked Victorian windows, dining rooms and fireplaces which date back to the days of the summering British colonial masters.

Fears Overcome

But the lure of the valley apparently has overcome the fear of unpleasant disquiet and the tourists now are here in droves, cooling off from the Indian plains to the south which now are at oven temperature awaiting their monsoon dousing.

The tourists aren't bothered by political unrest because the government of India has all the leading malcontents locked up. Kashmiris, known for emotional exaggeration, report there are anywhere from 60 to 2,000 political prisoners now in the pokey. But Sadiq, who in addition to his other duties also is home minister, told me that the prison list which totalled 1,200 after last fall's attack, now is down to precisely 159. Some of them were implicated in Pakistani-sponsored sabotage and the rest are members of political factions which have been agitating for greater freedom for Kashmir from India.

House Arrest

The only real nationalist leader, Sheik Mohammed Abdullah, endearingly referred to here as "Sheikh Sahib," is under house arrest in Madras State, the whole length of India away from this bountiful valley.

The government is not anxious to see the sheikh released. "It would mean an increase in the tension," Sadiq explained.

He is not afraid that the sheikh's plebiscite front followers will make life difficult for the Congress Party government in next year's all-India elections.

"They have no faith in the Indian constitution so in any case they will not fight the elections," Sadiq explained.

Sadiq, along with most members of his cabinet, used to be ardent followers of the sheikh. If he was liberated today the New Delhi blessed Sadiq cabinet might well be liberated from its job.

Kahmir's chief minister thinks an independent Kashmir which many of the sheikh's followers now want, "is a very pleasing idea. But it would create a political vacuum and we would become a sort of cockpit of international intrigue."

Instead Sadiq thinks future stability means catering to Kashmir's farmers, who account for 95 per cent of the nearly four million people in the state, and helping them develop cash crops and agriculture-based industries to free them from their summer tourist-based economy.

No Illusions

He thinks this would take care of the discontent which simmers during Kashmir's idle winter months. But Sadiq is under no illusion that he can dispense with the bayoneted guards behind their sandbag barricades at the bridges. He thinks they will go only when Pakistan gives up her hopes of gaining this valley.

So that means this valley is fated to go on living its double role of picture postcard idyllicism punctuated with vigilant bayonets.

Dutch Provos Challenge Establishment

By COLIN LEGUM

THE HAGUE — The recent riots in Amsterdam sparked off by a strike of building workers have brought the **provos** into national prominence for the third time in a year.

The provos—short for **provocateurs**—are the beatniks of the Netherlands. Both men and women dress in white. They are mostly young intellectuals from good homes, between the ages of 18 and 30, and their protest is against a society which they feel has no place for young people.

Provos are opposed to authority. Their methods are to harass and provoke the authorities in every part of the Establishment—from the Royal Family to the policeman on the beat.

Dispersed by Force

Many provo antics were genuinely funny—as when they solemnly paraded round and round a prison in which one of their candidates was detained dressed in gas-masks and garish scarves, and carrying old walkie-talkie radios, rockets, an outsize rasp so blunt it couldn't file through a fingernail, a collection of ironmongery, candles and pamphlets. But the police were not amused when the demonstrators clambered up the walls and gate. The provos were dispersed by force, and some were arrested.

But provos are not simply anarchists. Their program for municipal reform was constructive—it included a "proposal" for painting all the buildings in the city white. White is their magical, virginal color. They are at war over air pollution and demand the abolition of all traffic from the centre of Amsterdam. Dirt, noise and traffic are their immediate targets.

Their most successful election gimmick was to provide a number of bicycles—painted white, of course—to be used freely by whoever needed a conveyance. When the journey was completed the bicycle was simply abandoned for the next person who came along to pick it up. The idea was to popularize the idea of communally-owned cycles to replace motorcars.

One of their less successful acts has landed a prominent provo in prison for three months. He was held responsible for a pamphlet proposing that a bomb should be placed in a tunnel—not yet started—under a canal to provide new outlets for traffic. Another provo sent to prison is the wife of the Dutch chess champion, Jan Hein Donner; he promptly refused to represent his country in South Africa because of the absence of "freedom," not in South Africa, but in Holland.

Leading Member Returned

That the provos have to be taken seriously was shown by their success in winning enough votes in the Amsterdam elections to get their leading member, Bernhard de Vries, returned to the municipal council. He has been there for just over a fortnight; the citizens are waiting to see how a rebel behaves within established authority.

The provos are concentrated in Amsterdam but they have their supporters in all large Dutch towns.

Political leaders of all parties, though irked by the provos' methods, agree they must be taken seriously as a social phenomenon signifying frustration among the youth of Holland. But few seem to have any constructive idea of how to deal with them and most politicians hope that the provos are a passing phenomenon.

What makes provos unique among the beatnik groups around the world is that they have political ideas and are willing to participate in politics—even if they insist on bending the rules to meet their own ideas of electioneering.

(London Observer Service)

Pilfering Isn't All That Bad In Preposterous Viet Economy

By WENDELL MERICK

In the Alice-in-Wonderland economy of Viet Nam some experts are coming up with the view that the pilfering of goods shipped into the country for sale to American troops is not at all a bad thing.

"That's one way to get goods on the market," said an economist. "And that helps put the brakes on the inflationary trend.'

The trouble is that local businessmen have been holding back goods in already overcrowded warehouses until consumer demand gets higher and higher prices can thus be charged. The crowded warehouses have in turn caused a shipping problem, with vessels unable to unload their cargoes.

Becoming Critical

Now American officials in Saigon are prodding the Vietnamese government to do something about these reluctant merchants. Up to now the Vietnamese have been loath to take a firm line with the commercial community but the situation is now becoming critical, in the view of the Americans.

Another instance of Viet Nam's topsy-turviness is the idea that the black market in both U.S. dollars and gold is beneficial for the economy. These smuggling activities are described as "escape valves" holding down the pace of the inflation, which struck with full force last autumn when the United States introduced Military Payment Certificates (MPCs) in an effort to reduce the amount of dollars freely available in Viet Nam.

The best thing for Viet Nam would, of course, be a boom in domestic production. That is something the future may or may not hold. Second best is the import program, but that has not worked out too well. Third best, economists admit, and perhaps the most realistic is the black market.

"The black market in dollars helps the few with money. Without it, prices would skyrocket and this would hurt the majority."

Again it is thought that bringing in gold has a healthy effect. It is a form of national wealth as long as the gold is kept inside Viet Nam, as appears to be happening. Smuggling is accomplished by the traditional routes of airliners from Europe and ships from Hong Kong. But there are the less conventional methods — overland to French plantations from Laos and Cambodia. With typical Oriental faith the Vietnamese are buying gold at the rate of about $5 million a month.

A U.S. Congressional committee would be shocked if anyone had suggested the unconventional methods officials here rely on to keep the economy from falling apart.

The great problem is the enormous increase in the money Vietnamese have to spend as a direct result of the presence of nearly 300,000 American troops in the country. There is a shortage of skilled and semi-skilled labor; even unskilled labor has no problem in finding work at wages undreamed of 18 months ago.

The Americans hoped that putting servicemen on MPCs (convertible into piastres at the rate of 118 to the dollar) would help put the lid on the circulation of dollars — on the "Green Imperialism" as anti-American newspapers here described the invasion of the green-backed dollar last year.

Some American officials were against MPCs at first, because it would drive up the price of the dollar on the black market. It did just that, but those officials now concede that MPCs had a beneficial effect. There are just as many dollars floating around as there were 18 months ago, but the amount would have reached astronomical levels if the American troops had free access to dollars to peddle.

Piastres in Demand

One of the contradictions in the Viet Nam economy is that with the amount of Vietnamese piastres in circulation at an all-time high, there is still not only poverty here but the government itself is in a sense bankrupt. The Vietnamese economy is solid only as long as Uncle Sam provides the foundation.

But somewhere along the line the piastre is in demand. In Hong Kong the piastre is significantly stronger on the legal money exchange than it is here in Viet Nam. This is one instance — the only one that comes to mind — where a better exchange rate is not available in Hong Kong.

Someone, say sources here, is buying up piastres in Hong Kong. For what reason no one seems to know. But it is another intriguing aspect of the rather preposterous economic scene in Viet Nam.

(London Observer Service)

*Specialist: Anyone—
after a taste of Walker's Special Old

You're a Specialist in good taste when you choose Walker's Special Old. Good taste, good looks, and fine quality have made it Canada's popular choice in whisky. Next time — make it a point to buy Walker's Special Old.

HIRAM WALKER & SONS LIMITED
WALKERVILLE CANADA
DISTILLERS OF FINE WHISKIES FOR OVER 100 YEARS

IN THE SPARKLING DECANTER
AND IN 12-OUNCE FLASK

This advertisement is not published or displayed by the Liquor Control Board or by the Government of British Columbia

FULL TORONTO TRADING

TORONTO CLOSING STOCKS
Distributed by CP
Toronto Stock Exchange—June 27

Complete tabulation of Monday transactions. Quotations in cents unless marked $. z—Odd lot. xd—Ex-dividend. xr—Ex-rights. xw—Ex-warrants. Net change is from previous board-lot closing sale.

MINES

Stock	Sales	High	Low	Close	Net Ch'ge
A—B					
Acad Ur	10800	4½	4⅜	4⅜	
Accra	15000	17	17	17	
Acme Gas	2000	39	39	39	
Advocate	236	410	410	410	
Agnico	7150	165	160	162	+ 2
Alt Pitch	3100	16	15½	16½	— ½
AAm Moly	7600	71	69	70	
Ang Ruyn	2000	198	195	195	— 5
Ang UD	17000	80	73	75	— 3
Ansil	7700	10	9	9	— 1
Area	7300	126	123	124	+ 1
AArmore	3200	24	23	23	— 1
A Are	24050	30	28	30	+ 2
Argosy	1230	31	31	31	
Ati C Cop	2700	137	135	135	— 2
Bankeno	1300	110	103	103	— 2
Bankfield	8000	16	16	16	— ½
Barex	4100	48	48	48	
Barnat	1000	67	67	67	
Baska	23000	13	12	12	— ½
B-Duq	2100	23½	23½	23	— 1
Belcher	1000	48	45	45	
Bethlm	4330	710	685	700	— 5
Bidcop	4400	8	7	7	
Big Yama	2500	38	38	38	
Bl Bay	30000	13	11	11½	
BL Hawk	3900	90	85	90	+ 9
Bradorne	700	292	285	292	+ 7
Brunswk	2265	$13½	13¼	13½	+ ¼
Bunker H	5100	30	27	29	+ 2
C—E					
C Mines	23725	33	30	31	— 4
Camflo	2400	355	330	330	— 5
Camp Chib	3445	850	725	750	—100
C Tung	2000	165	159	165	+ 9
C Dyno	840	165	165	165	— 5
C Faraday	200	375	375	375	
C Jamieson	800	139	135	139	+ 4
Cdn Keely	9500	10½	10	10	
C Lencourt	4500	18	17	18	+ ½
Captain	2000	17	17	17	+ ½
Cariboo	2100	39	39	39	
Can-fer	1300	73	73	73	— 4
Chester	9500	23	23	23	— 1
Cent Pat	2400	198	190	190	— 7
Cassiar	810	$15¼	15¼	15⅝	
Cantre	1800	22	22	22	—1½
Chib Kay	60hh	19	19	19	— 1
Chib M	1500	53	52	52	— 5
Chim	13700	106	96	98	— 9
Chrom	1130	170	170	170	
Con-Key	16300	49	45	45	— 3
C Shaw	5300	9½	9	9	— ⅛
C Bellek	1000	21	21	21	—1½
Cons Brew	1000	24	24	24	+ 1
CG Arrow	1000	24	24	24	+ 1
C Hall	19425	104	100	102	+ 2
C Marcus	500	40	40	40	— 2
C Mogul	3630	340	330	330	—10
C Morrisn	3100	218	210	217	— 1
C Mosher	z100	77	77	77	
C Neg	15000	13	13	13	— ½
C N	27000	17½	16⅛	17	
C Rambler	6000	233	225	225	— 5
C Red Pop	9000	13	13	13½	+ ½
Conwest	1020	790	780	780	—10
Copecrp	6100	80	77	77	— 5
Cop Fields	4800	143	135	135	— 7
Cop-M	12500	13	12	12	— 1
Coulee	15000	42	39	41	+ 1
Courvan	1000	21	21	21	— ½
Cowich	2400	75	74	75	— 1
Craigmt	1160	$13⅜	13⅜	13⅜	
Cstland	9600	27½	26	26½	—1½
Crowp	36125	16	15	16	
Daerg	34800	17	16	16	— 1
D'Aragon	3500	17	16½	16½	—1½
D'Elda	57100	68	62	64	— 2
Delhi Pac	3000	17	17	17	
Dicknan	2100	450	435	445	+ 5
Discovry	1100	177	175	175	— 7
Dome	3850	$49	47½	49	+1½
Duvan	3500	12	12	12	
East Sull	1925	810	800	805	— 5
F—J					
Fwest T	8500	14	13	13	
F Mar	840	410	405	405	— 5
Fmcr	27500	12	10	10	— 1
Frobex	2714	128	116	118	— 2
Gtr Mascot	300	120	119	120	+ 6
Giant Yk	3300	$13	12¾	13	+ ⅛
Glacier	4000	9	8½	8¾	—1⅛
Goldray	z233	67	63	63	
Goldrm	44650	54	50	51	— 2
Gortdrm	1400	240	235	235	
Gradore	4800	42	40	40	— 3
Granisle	4110	580	575	575	— 5
Granduc	4500	375	360	360	— 5
Grandroy	4000	20	18½	18⅝	—2⅛
Gulch	2500	8	8-	8	
Gulf L	6000	9	9	9	
Hard Rock	1900	11½	11⅛	11⅛	
Hasaga	1000	15	15	15	
Hastings	200	220	220	220	
Gnnar	11780	220	215	215	— 3
Hdway	28500	27	24	26	
Heath	6000	7	6½	6⅝	— 1
High-Bl	200	775	765	775	+15
Hollinger	820	$25½	25	25½	+1⅝
Hu-Pam	1000	8	8	8	
Huds Bay	305	$78½	77¾	78½	
Hydra Ex	900	20⅝	20½	20⅝	
Int Bibis T	1700	114	110	110	— 1
Irish Cop	3000	27	26	26	
Int Ken	10600	18	16½	16⅝	— ½
Iron Bay	2150	244	235	244	+ 4
Iso	2700	158	156	156	— 4
Jase	16850	92	84	90	+ 5
Jelex	33500	63	61	61	— 2
Joliet	6400	30	28½	28½	— 1
Jonsm	17400	18½	16	16	—2½
Joutel	1800	95	95	95	— 1
Jowsey	6500	76	72	72	— 8
K—N					
Kam Kotia	2650	395	395	395	
Kerr Add	3750	$11¼	11	11¼	— ¼
Kelly Dsd	2000	52	51	51	+ 1
K Anacon	2121	275	265	265	— 6
Kid Coper	2150	58	56	56	
Kirk Min	2000	11	10½	10½	+ ½
Kopan	3000	11½	11⅛	11⅜	
Lab Min	120	$29	29	29	+ ⅝
L Dufault	2440	$10⅝	10⅛	10⅛	— ⅛
L Head	30820	46	43	43	— 2
Lake Lyn	1500	26	24	24	— 2
L Osu	500	15	15	15	+ 1
L Shore	100	250	250	250	
La Luz	344	$22⅜	22⅜	22⅝	— ⅛
Lat Am	18000	12½	10	10	—2¼
Leitch	2225	510	490	510	+15
Lt Lac	600	195	195	195	— 3
Lorado	4400	127	121	126	— 1
Louvi	87300	55	46	49	— 7
Macassa	100	220	220	220	— 5
Macdon	1300	35	35	35	+ ½
Madsen	2450	161	159	159	— 1
Malartic	750	77	77	77	+ 3
Man Bar	z150	20	20	20	
Marchant	1300	187	186	186	— 4
Marcon	2500	7	7	7	
Martin	9500	58	53	55	+ 1
Match	2000	8½	8½	8½	— ½
Matgmi	475	$14½	14⅜	14⅜	
Maybrn	27600	15	15	15	— ⅛
Mc Intyre	100	$88	85	85	— 1
MAdam	15800	81	77	77	— 2
McWat	2100	41	40½	41	— ½
Mentor	3000	66	65	65	
Merrill	3700	$118	111	118	+ 5
Meta	500	10½	10½	10½	— ½
Metal Min	1607	149	147	147	— 2
Midri	31700	52	46	47	— 4
Min-Ore	2000	9½	9½	9½	
Mt Wrt	16000	40	37	38½	+1⅛
Multi	25150	300	288	289	— 6
Nat Expl	1000	13	13	13	
Nealon	1500	10	10	10	
New Ath	1000	23	23	23	+ ⅛
New Bid	6000	5	5	5	
N Cal	10200	46	45	45	— 1
Newconx	200	780	755	780	—10
Nconex w	9975	380	335	335	—30
N Goldvue	6500	5	5	5	
N Harri	7500	13	11	13	+1½
N Hosco	9550	325	310	310	— 5
New Jason	2000	6	6	6	
N Kelore	1500	10	9½	10	
Nlund	10000	17	17	17	— ½
N Myla	40000	22	21	21¼	— ½
Nnor	16500	12	11	11	— 1
N Que Ragl	650	575	560	560	— 5
N Sen	52500	39	36	36	— 1
Nick Rim	4000	14	14	14	— ¼
Nisto	58000	23½	22	22½	— 1
Nor Acme	1000	13	13	13	
Norbeau	1900	144	141	142	— 4
Norgld	270400	23	16	22	+ 3
Norlex	29500	17	15	16	
Normetal	500	445	440	440	— 5
Norpax	1000	19	19	19	
N Coldst m	750	81	81	81	— 2
N R	10500	34	33	33	—1½
Norcal	10300	45	42	42	+ 1
North Exp	9500	60	56	56	— 2
North Can	540	155	150	150	— 5
N Gate	111775	660	635	640	+ 5
Norsp A w	2100	82	80	80	
NBeauc	z6	60	60	60	
Nudul	2000	16	15½	16	
O—S					
Obaska	8700	12⅝	12	12⅝	
O'brien	500	130	125	130	+ 2
Opemsica	2026	980	970	975	— 5
Orchan	1750	325	320	320	— 5
Osisko	3000	40	39	39	—1½
Pamour	2700	185	180	185	+ 5
Param	31000	13	11	12	+ 2
Patino	393	$11⅞	11½	11⅝	— ⅛
Pato	z50	460	460	460	
Pax Int	15850	30	28	28	— 2
Pce Exp	32500	25	24	24½	
Priess	30000	14	12½	13½	+ ⅛
Perron	500	8½	8½	8½	— ⅛
Pick Crow	7500	20¼	20	20	— ⅛
Pine Point	787	$62⅜	62½	62½	
Placer	550	$25	24½	24½	— ½
Preston	1840	$14⅜	14⅜	14⅜	— ⅛
Probe M	17000	32	28	28	— 3
Purdex	4000	13	12½	12½	+ ½
Pyramid	1200	$13	12⅞	13	+ ⅛
QMI	300	227	227	227	
Que Chib	1000	15	15	15	
Que Man	6200	25	24	24	— 3
Q Mattgmi	z125	12½	12½	12½	
Radior	10600	68	67	67	
Rayrock	5800	139	135	136	— 4
Rio Algom	3467	$26¾	26⅝	26½	
Rio 5.80 Pr	1695	$100¾	100	100¼	+ ¼
Rio Alg c w	1005	$12⅜	12¼	12⅜	
Rix Athab	1000	24	24	24	
Rckwn	36100	102	97	102	+ 4
Roman	3615	$11⅞	11¾	11¾	— ⅛
Rowan Cn	3000	8	7⅛	7⅛	— ⅛
Ryanor	3300	18	17½	17⅞	
Salem	4766	22	22	22	+ 1
San Ant	3500	17	16	17	— 2
Sarimco	z500	21	20	20	
Satel	19500	20	19	19	
Sherritt	900	550	540	550	
Sil Eureka	z10	135	135	135	
Silvrfids	1100	310	305	305	—10
Silmaq	18000	45	43	44	
Sil Miller	3066	17½	17½	17½	
Sil Stand	4700	112	110	110	— 3
Siscoe	4510	310	300	310	+ 5
Stanrck	835	170	160	160	— 2
Starratt	3000	4	4	4	
Steep R	1800	600	585	585	— 5
Sud Cont	4750	24½	24	24	
Sullivan	2125	530	515	525	
Sunburst	5000	11	11	11	
T—Z					
Teck Corp	1430	540	525	535	+ 5
Texmt	14800	92	87	89	— 1
Texore	18500	43	38	40	—2½
Tex-Sol	3000	28	27	27	— 1
Thom L	2500	49	49	49	
Tombill	2700	105	105	105	
Torbrjt	3500	75	66	66	— 9
Tormt	10000	12	11	11	— 1⅛
Tribag	10200	130	122	128	
Trin Chib	8500	11	11	11	
U Mining	1066	27	27	27	— 1
U Asbestos	352	315	315	315	— 5
U Buffad	52000	60	56	58	— 3
Un Cmstk	1800	15	15	15	
Un Keno	1200	545	530	535	
Un Macfle	3500	19	17	19	
U Mindam	2000	18½	18	18	— ½
Utd Porc	1250	13	13	13	
Upp Can	2000	170	170	170	+ 1
Urban Q	4833	16½	16	16½	— ½
Vespac	11200	31	25½	31	+3½
Wasmac	z1	150	150	150	
W Beaver	3266	14½	13	13	— ½
West Mine	2700	545	530	535	+10
White Sraf	2800	33	32½	33	
Wilco	20100	37½	35	35	— 1
Willroy	200	150	150	150	
Windfall	7100	30½	30	30	— ½
Wr Harg	350	125	125	125	
Yale Lead	5500	20	19	20	— ⅛
Yk Bear	1180	240	235	240	+ 7
Young HG	3500	7	6	6	+ ½
Yukon C	1500	143	140	140	
Zenmc	39772	37	35½	36	+ 1
Zulapa	3375	23	22	23	+ 1

INDUSTRIALS

A—B					
Abitibi	7820	$11⅛	10⅝	10⅝	— ⅛
Acklands	350	$5	5	5	
Alta Gas T	345	$32½	32½	32½	
Alta Gas p	939	$92	91¾	92	
Alta Gas w	100	810	810	810	+ 5
Alta Nat	z110	$16	16	16	
Algo Cent	2200	$10⅜	10⅛	10½	+ ⅛
Algoma St	1641	$27¾	27¾	27¾	
Alliance a	1000	155	155	155	— 5
Alcan	8222	$40⅜	39⅝	39⅝	—1⅛
Alcan pr	490	$46	45½	45⅝	
Alumin pr	z20	$20¼	20¼	20⅛	
Alumin 2p	75	$43½	43½	43½	
Anglo-c pr	100	$23	23	23	— ½
Anthes A	455	$27¾	27¼	27¼	— ½
Anthes C p	z15	$94¼	94¼	94¼	
Argus	255	$19¼	19¼	19½	
Argus C pr	420	$13⅜	13¼	14⅛	+ ⅛
Argus 2.50 pr	25	$43½	43¼	43½	
Argus 2.60 pr	30	$47	47	47	+ 1
Asbestos	417	$21⅞	21⅝	21⅜	+ ⅛
Ashdwn B	100	$6	6	6	— ⅛
Atl Sugar	1390	$30	29¾	29¾	— ¼
Atl Sug A	210	$27	27	27	
Avco	135	$29½	29⅛	29½	+ 1
Bahama	5200	120	120	120	— 5
Bank Mtl	1618	$58¾	58	58½	— ¾
Bank N S	1039	$70¼	69½	69¾	— ¾
Bathurst	455	$28½	27¾	28½	+ ¾
Bathrst A	50	$57⅞	57⅞	57⅞	— ⅛
Bathrst w	1010	$12	12	12	— ⅛
Bay Mills	100	450	450	450	+50
Beaver L	1525	$31½	31½	31½	+ ½
Bell Phne	7273	$52	51¾	51¾	+ ¼
Biltmore p	100	$14	14	14	
Bow Valy	350	$16¼	16¼	16½	+ ¼
Bowater	271	$8¾	8⅝	8⅝	
Bow-m pr	100	$49¾	49½	49¾	+ ⅛
Brazilian	1950	$10⅜	10⅜	10⅜	+ ⅛
BA Oil	1857	$32¼	32	32¼	+ ⅛
BC Forest	600	$19½	19½	19½	
BC Pack A	100	$17¼	17¼	17¼	— ⅛
BC Pack B	260	$17¾	17	17	— ⅛
BC Sugar	175	$37	36⅝	36⅝	— ⅛
BC Phone	95	$63	62½	63	
BCPh 5¾ p	20	$104½	104½	104½	+ ½
Br Intl Fin	300	$6⅞	6¾	6¾	
Brooke pr	z28	$20½	20½	20½	
Burns Fds	200	$14	13¾	14	
C—E					
CAE Ind	1295	$8	8⅞	9	
Calgary P	455	$26⅜	26	26⅛	— ⅛
Calvert Dlp	200	150	150	150	
Can Bread	5	$13¾	13¾	13¾	
Can Cem	45	$43	43	43	
Can Cem p	330	$25	25	25	+ ⅛
Can Iron	325	$23¼	23¼	23¼	+ ⅛
Can Malt	300	$20	20	20	
C Packrs B	25	$84	84	84	
Can Perm	1115	$11¼	11⅛	11¼	+ ⅛
CSL	75	$34	34	34	— 1
CSL pr	425	$6	6	6	— ⅛
Cdn Brew	4642	$6⅞	6¾	6⅞	— ⅛
C Brew Ap	305	$38½	38	38½	+ ½
C Brew Bp	100	$46½	46½	46½	+ ½
CB Alum A	1000	$23	23	23	
CB Al A w	1450	$9	9	9	
CB Al B w	730	975	925	925	—70
Cdn Can A	2105	$12¾	12⅝	12¾	
C Chem w	600	640	630	640	+10
C Curtiss	1100	57	56	56	— 2
C Dredge	400	475	470	470	— 5
C Found	385	$9¾	9	9¼	
C Found pr	100	$16¾	16¾	16¾	
CG Invest	50	$56½	56½	56½	— ½
C Hydro	998	$25½	25	25⅛	
C Hydro pr	z50	$18½	18½	18½	
C Ice Mak	50	$25¼	25¼	25¼	—3¾
C Imp Bnk	1312	$63¾	63	63¾	— ¼
C Ind Gas	2620	$13¼	13	13	— ⅛
C Ind Gas p	250	$11¾	11¾	11¾	
C Marconi	910	$6⅝	6⅜	6⅜	
CPR	4163	$65⅛	64¾	65⅛	+ ⅛
CPR pr	625	$9¾	9¼	9¾	
CPR pr	504	$11⅞	11¾	11⅞	+ ⅛
C Petrofin	125	$15¾	15¾	15¾	
C Refract	125	$15¾	15¾	15¾	
C Utilities	50	$36½	36½	36½	
C Util 5 pr	115	$93½	93½	93½	
C Vickers	z35	$18	17¾	18	
CWN Gas	230	$19⅛	19⅛	19⅛	— ⅛
C Westing	100	$22½	22¼	22½	— ½
Cap Bdg	25000	55	55	55	
Chemcell	610	$14	13¾	13¾	+ ⅛
Chrysler	377	$43¼	43⅛	43¼	
Chrtrcke	1805	$10⅞	10	10¼	
Codville A	750	485	480	480	— 5
Cominco L	1715	$40¾	40¼	40¾	+ ¾
C Savings	1000	$14¼	14¼	14¼	
Computr	220	$13	13	13	
Columbia	100	$5⅞	5⅞	5⅞	
Columbia p	z145	$23	22⅞	22⅞	
Con Bldg	846	130	105	130	+25
Con Bldg p	200	425	410	410	+10
Con Paper	805	$39	38¾	39	— ⅛
Cons Gas	4619	$15¾	15¼	15⅝	+ ⅛
Con Gas A	120	$101	100½	100½	+ 2
Corby B	100	$18¾	18⅝	18⅝	
Coronatn	3100	175	160	175	+10
Coron 2w	300	37	37	37	
Couvret P	z50	$5¼	5¼	5¼	
Crain R L	25	$28⅜	28⅜	28⅝	+ ⅛
Crestbrk	100	$6⅝	6⅝	6⅝	— ⅛
Crow Nest	100	$15½	15½	15½	
Crush Intl	1240	$15⅝	15½	15½	
Cygnus A	105	420	420	420	
Cygnus B	z30	$7	7	7	
Distl Seag	1675	$34⅞	34½	34½	— ⅛
D Bridge	406	$22⅞	22½	22½	
Dom Coal	z50	400	400	400	
D Electro	880	$17½	17½	17½	
Dofasco	1138	$24⅝	24¼	24⅝	+ ⅜
Dofasco p	50	$94	94	94	
Dom Glass	z60	$14⅜	14½	14½	
Dosco	150	$10⅝	10⅝	10⅝	— ⅜
Dom Store	810	$21	21	21	— ⅛
Domtar	1721	$14¼	13¾	13¾	— ⅛
D Textile	475	$34⅜	34¼	34½	— ⅛
Dupont	261	$43⅜	43½	43½	— ⅛
Eddy Mtch	50	$34½	34½	34½	— ½
Emco	350	$13	13	13	— ½
Emp Life	335	$20	20	20	+ 1
Exquisite	284	$11	11	11	
Exquite pr	z55	$10	10	10	
F—J					
Fairbnk M	z20	$7½	7½	7½	
Falcon	473	$90½	90½	90½	+ ¼
Fam Play	200	$26½	26½	26½	
Fittings A	3265	$14	13¾	13¾	— ¼
Fleet Mfg	4700	70	67	67	— 1
Ford Cnda	73	$150	150	150	
FPE Pion	575	$16¾	16⅜	16¾	— ⅜
Fraser	125	$26½	26	26	— ⅜
Gen Baker	300	$8	7⅞	7⅞	— ⅛
GMC	z112	$87	86	86	— 3
G P Mfg A	100	$37	36½	37	— ⅛
G P Mfg B	75	$37	37	37	— 4
Goodyear	50	$170	168	170	
Greb Ind	225	$11¼	11⅜	11⅜	
GL Paper	405	$27¼	27	27	— ⅛
Gt W Life	30	$65	65	65	
Greyhnd	z110	$17¼	16⅝	17¼	
Guar Trst	200	$11	11	11	+ ⅛
Hnd Chm A	z20	$7	7	7	
Hardee	200	60	60	60	— 3
Hard Carp	z5	$46	46	46	
Hard Crp A	200	$43	43	43	
Hawker S	595	455	450	455	+ 5
Hawker pr	z10	$88	87	87	
Hayes Stl	1900	$11¼	11⅛	11⅛	— ⅛
Haye rts	13147	4	4	4	— 8
Henscht p	10	$112	112	112	
Hind Dauc	75	$58	58	58	
Horne Pit	3050	285	275	275	— 5
H Smith pr	1250	$37	37	37	
Home A	6818	$19¾	19¾	19¾	+ ⅛
Home B	750	$20⅛	20⅛	20⅛	+ ⅛
Husky Oil	1975	$13¼	13⅛	13¼	— ⅛
Husky B pr	250	$49¾	49½	49¾	
Husky C pr	1355	$56⅛	56¼	56¼	+ ⅛
Husky D W	1035	620	615	615	— 5
H Bay Co	640	$16⅝	16⅝	16⅝	
HB Oil Gas	850	$19	18⅝	18⅝	— ⅜
Imp Oil	3159	$54½	53¾	54⅜	+ ⅜
Imp Tob	1325	$14¾	14¾	14¾	— ⅛
Ind Accept	850	$21⅞	21½	21⅝	+ ⅛
In Accept p	75	$80	80	80	
I Acc 5½ pr	100	$25¼	25¼	25¼	+25
Ind Mineri	250	$8⅛	8⅛	8⅛	— ⅛
Ind Wire	400	350	350	350	
Inland Gas	4000	$9¼	9¼	9¼	— ⅛
Inland G p	400	$17¾	17¾	17¾	— ¼
Inter-City	z50	$18⅝	18⅝	18⅝	
IBM	z2	$380	380	380	
IMC	100	$73	73	73	+ 1
Int Nickel	2883	$96⅛	96	96¼	+ ⅛
Int Util	627	$28½	28¼	28½	
Int Util pr	127	$31½	31¼	31¼	— ⅛
Intpr Pipe	1646	$77	76½	76¾	— ¼
Intpr Steel	8250	$8	7¾	7¾	— ⅛
Intpr Stl pr	610	$25¾	25	25	
Inv Grp A	615	$13	12¾	13	+ ⅛
James Stl	200	$8¼	8¼	8¼	
Jefferson	810	$30⅞	30½	30¾	+ ⅛
Jeffersn w	360	$23¼	23	23¼	+ ⅛
Jockey C	1225	470	465	465	—10
K—N					
Kelly D A	750	$5	5	5	
Kelsey Co	150	$15½	15½	15½	
Kelvinatr	100	$7½	7½	7½	
Labatt	1210	$17½	17	17⅛	+ ½
Lafarge	200	$9½	9¼	9½	— ½
LOnt Cem	875	480	475	475	
LO Cem w	8500	85	72	72	—18
Lakeland	100	$8½	8½	8½	
Lambton	200	$6¼	6¼	6¼	— ⅛
Lau Fin	950	$6⅝	6⅝	6⅝	
Lau F 2.00	205	$25⅜	25¼	25⅜	
Lau Fn 140	z25	$17½	17½	17½	
Lau F 1.25	100	$15½	15½	15½	— ⅝
Lau F 63w	100	130	130	130	— 5
Leland	600	7	6	7	— 1
Levy	225	$19	19	19	— ⅛
Levy B pr	110	$20¼	20¼	20¼	
Life Invest	500	$7⅞	7¾	7¾	— ⅛
Life Inv wt	100	200	200	200	—10
Lob Co A	1400	$10⅝	10½	10⅝	+ ⅛
Lob Co B	1695	$11	10⅞	10⅞	— ⅛
Lb G A pr	50	$28½	28½	28½	— ⅛
Lob G B pr	165	$30	29½	30	+ ½
Loeb M	1880	$14⅛	14¼	14⅜	— ⅛
Maclarn A	610	$22	22	22	
Maclean H	25	$35¾	35⅝	35¾	
MB Ltd	3227	$26½	26	26¼	+ ⅛
Magna El	500	370	365	365	
Magnum	25	$27	27	27	
M Lf Mills	600	$16¼	15⅞	16¼	+ ⅜
Mass-Fer	4066	$34⅛	34	34⅛	+ ⅛
MEPC	775	285	280	280	— 5
Met Stores	z25	$14⅞	14¾

Bank on Wheels Stirs Storm In S. Africa

JOHANNESBURG (AP) — A bank on wheels has stirred up a storm in South Africa's staid and proper banking world.

The country's newest bank, the Bank of Lisbon and South Africa, startled its rivals by introducing a door-to-door service for customers. An armored car will call on request at customers' premises to handle deposits and withdrawals.

The police welcomed the move, saying it could reduce payroll robberies. But several other banks, led by the large Standard Bank of South Africa, angrily condemned the move as "nothing but a gimmick, completely unorthodox and out of line with accepted banking principles in South Africa."

There were annoyed that the gentleman's agreement under which "no one introduces anything new without first discussing it with the others" was ignored.

Standard Bank Chairman Guy Edmunds in a letter to the Bank of Lisbon and South Africa warned that his bank "could not stand aside and see the deposits of our customers being taken over by your institution as a result of the service which you have introduced."

He did not say, however, what his bank planned to do other than that it would not start a similar door-to-door service.

False Teeth on Cars!

DETROIT (AP) — Automobiles are being fitted with "false teeth."

Also with "bird baths" and "chili bowls."

Slang expressions such as these have been compiled into a list by workers at a Chrysler Corp. assembly plant here.

Auto parts by the hundreds have been renamed to correspond with something similar in shape, appearance or behavior.

It makes it easier for workers to understand each other and saves time in work where speed is important.

Rather than ask for "the steering wheel horn button assembly" and be met by a blank stare, they just say "false teeth."

The teeth, in this case, are nylon inserts for headlight rims. "Bird baths" are drainage fittings for folded convertible tops.

There's also "popcorn" which means nylon inserts that bracket rivets and screws.

"Cat whiskers" are strips of hairy weather stripping that hug the sliding side windows of a car.

"Spaghetti" means wiring behind the instrument panel; "goose-neck" is the gasoline tank filler tube; "wishbone" the upper control arm of the front wheel; and "garnish" the car's molded brightwork."

It might interest drinkers to know that "whisky box" is the console in bucket-seat sports cars, and "red eye" is the high beam indicator light.

DEAN of public relations in Canada, Walter S. Thompson, retired CNR director of public relations, died Saturday while en route to a Montreal hospital. He was 80 years old. In 1939 when King George VI and Queen Elizabeth toured Canada, the Queen Mother said at the end of the tour: "There is one person we wish we didn't have to leave behind, Walter Thompson."

BILLION-BARREL 'POOL' SOUGHT

CALGARY (CP) — The search for oil in the Arctic islands is on again after a pause by exploration firms. Their goal: "The big one — the billion-barrel pool."

"It's there all right," says one exploration engineer. "That big or bigger. It's just a question of who finds it first and when and where."

Among major projects are a $30,000,000 joint exploration program being considered by more than two dozen companies and a 1,100,000-acre exploration survey started by a French firm in March.

Geologists first moved into the islands in 1959. By 1964 three costly wells had been drilled, then abandoned. Then companies paused and land holdings dropped to 41,000,000 acres from 57,000,000.

Now federal exploration permits cover 63,000,000 acres in what Dr. J. C. Sproule describes as "one of the largest, if not the largest, known untapped oil and gas basins on earth."

His company, J. C. Sproule and Associates, proposed the joint exploration group which would hold a reported 70 per cent of the barren land now covered by permits.

SHIPPING IS PROBLEM

Dr. Sproule predicts that the cost of finding oil will be cheap in the end because of expected rich discoveries. But some oil men are less confident that the problem of moving the oil will be easily solved.

They point to the abandonment of Mobil Oil's $10,000,000 project on the Arctic mainland, 100 miles north of Dawson City, as an example. Mobil quit in October, deciding it wasn't worth building a pipeline.

"And they were a lot nearer civilization than we would be up in the islands," said one engineer. "That's the only trouble with the islands, you've got to make a good find to make it worth it."

However, the mines and technical surveys department has said pipeline construction appears feasible and, because of the short shipping season, seems to be the only solution.

Major holdout from the Sproule project is Petropar Canada Ltd., a company controlled by the French government and the largest landholder in the islands with more than 14,400,000 acres.

Petropar has a seismic underground mapping survey under way on Mackenzie Island. It conducted preliminary surveys in 1964 and 1965 and plans to wrap up the present survey in mid-August.

But the exploration picture to date has been all dollars and no barrels. Oil men working on the northern mainland have had more luck; both oil and gas have been found.

Burmah Oil, Great Plains and other companies sank a well near Resolute on Cornwallis Island in 1963. It ate up $1,300,000 — the total budget for two wells — and then was abandoned.

That, says a Great Plains engineer, is what makes "share-the-risk" exploration vital. The company is considering offering its close to 4,000,000 acres for farm-out in the joint project.

Transportation costs were a major factor in the Cornwallis Island well. Oil engineers now are counting on lighter drilling rigs and use of freighter aircraft to hold down the bills.

Czechs May Purchase West Planes

PRAGUE (Reuters) — Czechoslovakia appears likely to be the first of the East European countries to buy Western jet airliners.

British and American aircraft salesmen hope this may be the spearhead of a sales breakthrough in the region.

Representatives of the British Aircraft Corp., Douglas and Boeing have all made recent visits to Prague, and the British have high hopes of selling the super VC-10 to Czechoslovak Airlines.

The sleek new airliner with its four rear-mounted engines is believed to be particularly suitable for the Czechoslovak long-distance routes to Havana and Peking.

There has been talk of packages of three aircraft for $33,000,000.

Whichever of the planemakers wins the contract, the Western jets will be flying in and out of East European airports where only Russian Ilyushin and TU-104 and TU-124 jets have been resident, except for a few British propeller-driven Viscounts used by Poland, mainly on its London route.

National Power Grid Proposed by Ottawa

ST. ANDREWS-BY-THE-SEA, N.B. (CP) — The case for a national power grid was put strongly today by Jack Davis, parliamentary secretary to Mines Minister Pepin.

"By national power grid I mean the construction by Ottawa of certain high voltage, long-distance power transmission lines," Mr. Davis told the Canadian Construction Association.

"Sites such as those in Labrador, northern Manitoba and the Yukon will only be economic if they are developed with a large market in mind," he said.

A single province might never be able to handle the financing.

One example was the Nelson River project in Manitoba, in which Ottawa had already agreed to construct, finance and own a $120,000,000 high-voltage, long-distance line that would take power 600 miles south to Winnipeg. Some of this power might go to Ontario and Saskatchewan, with any surplus sold in the U.S. mid-west.

Provinces like British Columbia, which would have an export surplus for years to come, "might well take note." The cost of nuclear power was coming down. There was need for haste in development, he said.

SELLING REAL ESTATE?
Call "D. F. H."
Don't Wait!
KEN CLEGHORN
385-7761
D F H Hanley Agencies Ltd.
3293 Douglas St.

MONK
OFFICE SUPPLY
for
IBM
ELECTRIC TYPEWRITERS
IBM New Machine Guarantee
Priced from $269.00
SALES - SERVICE - LEASE
384-0565
754 Broughton St.

NEWSPAPER ADVERTISING STIMULATES BUYING

YORKSHIRE SECURITIES LIMITED
STOCKBROKERS AND INVESTMENT DEALERS
737 FORT STREET, VICTORIA, B.C.
TELEPHONE 384-0514
OFFICES IN VANCOUVER, DUNCAN AND CHILLIWACK

PLUMBING AND HEATING
★ INSTALLATIONS
★ ALTERATIONS
★ REPAIRS
★ FREE ESTIMATES AND 24-HOUR SERVICE
B and M PLUMBING & HEATING
Call R. (Bob) Stepanick 384-8267

CENTURY INN
on Centennial Square
PERSIAN ROOM
Daily Luncheon Special
95¢
Soup or Juice
Choice of Four Entrees
Dessert and Beverage Included
Use Our Free Magic Carpet Parking Service

THE BEAUTIFUL
LORD SIMCOE
"Move Up in the World!"
And We'll Pay for It
FROM ANYWHERE IN VICTORIA TO VICTORIA'S PRESTIGE ADDRESS
THE LORD SIMCOE
450 SIMCOE 385-3111

BUY HER A
MINI-
MORRIS OR AUSTIN
ONLY
$99 down and $9.99 a week
AT
PLIMLEY
1010 YATES 382-9121

It's Time for Summer Exposure

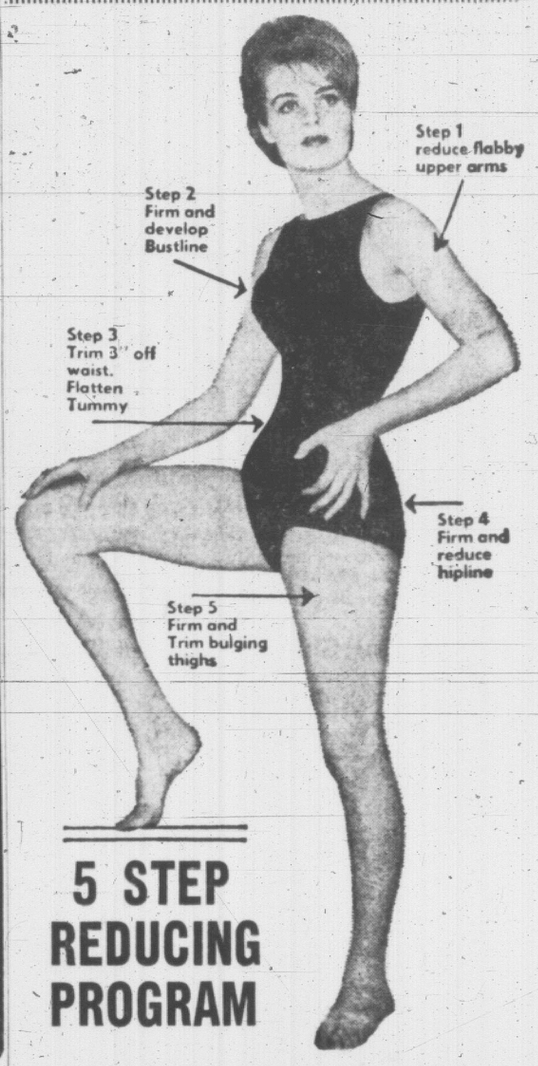

5 STEP REDUCING PROGRAM

PROVEN RESULTS IN 60 DAYS

Before

Let Palm Springs Give You a Summer-time Figure

After

SPECIAL BEGINNERS' COURSES START DAILY

Now enrolling... Low Summer rates

- Facilities for MEN 21-80
- Facilities for WOMEN 18-80

CALL NOW FOR YOUR FREE TOUR AND ANALYSIS

Facilities Are Shown by Appointment

Phone 385-0732

Palm Springs & European HEALTH SPA

1315 GOVERNMENT ST.

Our affiliated prestige clubs are located in major cities throughout Canada, United States, Latin America and Europe. In Canada the following cities: Vancouver, Victoria, Calgary, Edmonton, Winnipeg, Toronto, Hamilton, London, Windsor, Ottawa and Montreal.

MEN DEMAND LEMONADE OR THEY WON'T WORK

HAMILTON, Ont. (CP) — Employees of the Parkdale Works of the Steel Company of Canada, Ltd., returned to work today—but there were no guarantees they would stay on the job.

Demands for lemonade and complaints about the heat caused a walkout at the plant last Thursday.

On Friday the workers first returned, but left the plant again during the day.

The company subsequently cancelled all shifts from Friday midnight until 7 a.m. today.

A meeting between management and the United Steelworkers of America, which represents the about 500 employeess, will be held to discuss the situation.

One official said that several years ago lemons for lemonade were served at the plant during periods of extreme heat.

The company manufactures nails and wire.

Man. Adds $5 Million To Centennial Costs

WINNIPEG (CP)—Rising material and labor costs have pushed the estimated bill for the centennial Manitoba Arts Centre from $11,500,100 to $16,400,000, Maitland Steinkopf, chairman of the Manitoba Centennial Corporation, said today.

In mid-1964 the corporation had prepared a budget for an $11,500,000 downtown project. But this was revised when the Winnipeg Art Gallery decided to withdraw from the project.

The centennial corporation then drew up plans for a $13,500,000 centre, including a $5,000,000 concert hall, a planetarium, museum and museum research centre.

But, Mr. Steinkopf said, rising costs have pushed the contract price for the concert hall to $6,900,000, including furnishings and landscaping.

Mr. Steinkopf estimated the planetarium, museum, museum research centre, exhibits, equipment and parking facilities would cost $6,500,000.

The chairman said land costs will likely reach $2,000,000 and further $1,000,000 can be expected in material and labor inflation.

Mr. Steinkopf said commitments by the federal and provincial governments will cover the cost increase.

REAL ESTATE SALESMEN
WE HAVE OPENINGS FOR TWO SALES REPRESENTATIVES
Please Contact Mr. Custance
Swinerton, Stewart Clark Ltd.
608 Broughton St. 385-2481

ATTENTION!
AUTOMOTIVE PARTSMAN
A meeting concerning your future in the Province of B.C. will be held at the Union Centre Auditorium on June 29th at 8.00 p.m.
TOPICS TO BE DISCUSSED
1. Recognition of partsmen as a trade.
2. Setting up of an apprenticeship program for beginners in the trade.
3. Setting of a minimum weekly wage.
This meeting is open to all union and non-union automotive partsmen in this area (Dealerships and Jobbers).
If you fail to give your support, then you fail your TRADE.

1966 THUNDERBIRD
LOW MILEAGE — EXECUTIVE DRIVEN
REDUCED FOR QUICK SALE

THUNDERBIRD HARDTOP

This Thunderbird has under 1000 miles, and is finished in distinctive Vintage Burgundy with matching interior. A fine automobile, unique in all the world with a distinguished list of standard equipment making Thunderbird an outstanding investment.

ON DISPLAY FOR YOUR VIEWING AND TEST DRIVE FROM 5 P.M., FRIDAY, JUNE 24

Peter Pollen FORD SALES LTD.
Yates at Cook ★ Yates at Quadra EV4-1144

Woodward's
This Week Only — Store Hours: Tues., 9:30 a.m. to 6 p.m.; Wed. and Thurs. 9:30 a.m. to 9 p.m. Closed Friday. Sat., 9:30 a.m. to 6 p.m.

SPECIALLY PRICED!
Grooming and medicinal needs in Nationally known Brands!

"Secret" Ice Blue Roll-on Deodorant and Anti-Perspirant . . . Contains Hexachlorophene for extra effectiveness against odour. 1½-oz. A WOODWARD SPECIAL ..... 87¢

Mennen Baby Oil . . . Softens and conditions skin. Protects against sun, wind and water. 5-oz. A WOODWARD SPECIAL ..... 53¢

"Score" Hair Cream . . . Clear cream that controls hair naturally, and makes it easier to keep well groomed. A WOODWARD SPECIAL, 3-oz. ..... 77¢

"Crest" Toothpaste . . . Containing Fluoristan. Reduces cavities. Giant. A WOODWARD SPECIAL ..... 2 for 99¢

Bio-Lan Air Freshener . . . Fresh as all outdoors. Destroys odours and brings morning-dew freshness to indoors. Plastic spray top. A WOODWARD SPECIAL, 11 fl. oz. ..... 77¢

Bromo Seltzer . . . For fast relief from upset stomach, headaches, edgy nerves. 5.25-oz. A WOODWARD SPECIAL 77¢

Dependable Rubber Gloves . . . Lined. S., M., and L. CLEARANCE PRICE ..... 2 pair 99¢

Modess or Kotex Sanitary Napkins . . . 48's. SALE PRICE 1.23

Listerine Antiseptic . . . Refreshing mouthwash for relief from sore throat and bad breath. 22-oz. bottle. A WOODWARD SPECIAL ..... 97¢

Band-Aid . . . Plastic strips with new overall air-vents for faster healing. 62 assorted strips. A WOODWARD SPECIAL ..... 2 for 99¢

Woodward's Stores (Drugs) Ltd., Main Floor

3 Presidents Installed By Optimists

Three Optimist Club members were installed as presidents of city clubs Saturday night in a ceremony in the Ingraham Hotel.

They are: David Nolli, Oak Bay Optimist Club; Jack Metcalfe, Evening Optimist Club; and Al Davidson, Noon Optimist Club.

Bill Holmes, lieutenant-governor elect of local Optimist Clubs, officiated at the installation, and was presented with a life membership. Mr. Holmes takes office July 1.

TROPHY

The lieutenant-governor's trophy for best membership drive was presented to the Evening Optimist Club by Harry Youson, present lieutenant-governor.

Entertainment was provided by singer Jock Dunbar, accompanist Melissa Hill and magician Don Robinson.

Holiday Schedule At Post Office

Postmen, too, will take a rest on the Canada Day holiday.

Mail delivery, including rural mail routes, money order, savings bank and wicket services will be curtailed Friday.

Normal holiday service will be provided for special delivery and mail receipts and despatches.

Mailbox collection will be made in the evening only, and the post office box lobby will be open from 8 a.m. to 6 p.m.

$190 Stolen From Wallet

A man who stole $190 in cash from a chance acquaintance in a beer parlor will be sentenced for theft July 4.

Gordon Gogal, no address available, pleaded guilty in central court Friday. A police constable searching the accused early on the morning of June 17 found a wallet and the money, belonging to John Hughes.

Gogal said he took the wallet after Hughes fell asleep when the two men went to a house party.

300 Hunt for Girl

WHITESHELL, Man. (CP) — Some 300 persons are continuing to search for a nine-year-old girl, Kimberley Anne McLean of Winnipeg, missing for a week in this area 100 miles east of Winnipeg. She was last seen heading for a lake for a swim, clad only in a bathing suit.

Public Apathy: The Enemy That Never Surrenders

A doctor's greatest enemy is public apathy.

Some people don't seem to wan, what's good for them.

This message came across crystal clear in the Friday of the Cy[illegible] ing Program to the grand council of the Canadian Cancer Society at its annual meeting.

The report deals with the battle against carcinoma of the cervix cancer of the mouth of the uterus.

Up to now 49 women could be expected to suffer this affliction every year in a city the size of metro Victoria.

Now through a screening process known as a Papanicolaou smear the cancer can be detected in time and the incidence of the disease slashed dramatically to one-seventh the previous rate.

But despite a massive program of publicity only two-thirds of the women in B.C. have undergone the screening.

And a special survey found that almost one-quarter of B.C. women had never heard of the test.

The survey discovered that "a higher percentage of the unscreened population come from the larger urban areas and they were in the lower socio-economic groups and tended to have a poorer educational background.

City Man Third

A young Victoria Sikh placed third in the first year section of the annual provincial lumber grading examinations.

Amerjit Ball, 3031 Albany Street, was awarded $25 from the F.C. Manning Memorial Price Fund by the B.C. Lumber Manufacturing Association.

NOTICE TO PROVINCIAL VOTERS

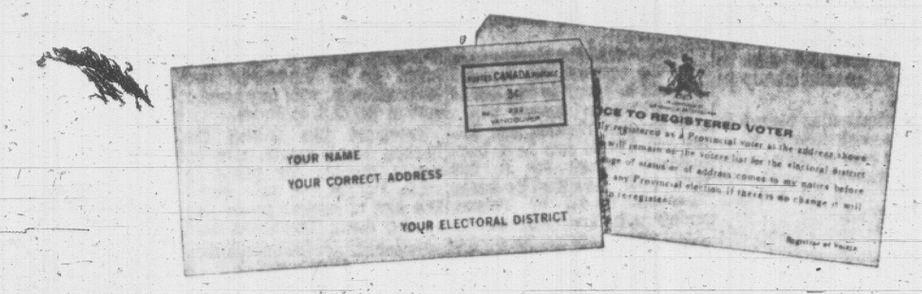

The card above has been mailed to every person now registered on the Provincial Voters List

If you have received this card and it correctly notes your name and the address of your present residence YOU ARE REGISTERED to vote in your electoral district.

If you have not received the notice card, or if your name or address of residence is incorrectly noted on the card you do receive, you must consider that you are NOT REGISTERED to vote in your electoral district. You should apply without delay to one of the Registration Centres for your electoral district listed below, or contact the Registrar of Voters. Application forms will be mailed by the Registrar to anyone requesting them by letter or telephone.

Qualifications for registration are:

(i) Nineteen years of age or older.
(ii) Canadian citizen or British subject.
(iii) Resident of Canada for past 12 months.
(iv) Resident of British Columbia for past 6 months.

J. W. SMALLWOOD,
Registrar of Voters
910 Gordon Street,
VICTORIA
Phone: 382-4712

Electoral Districts in Greater Victoria as provided by redistribution

Registration Centres in Greater Victoria are now open in the following locations:

Victoria Electoral District

		A.M.	P.M.
Peacey's Pharmacy	202 Menzies St.	9:00	9:00
Five Points Pharmacy	1273 Fairfield Rd.	9:00	9:00
Gonzales Pharmacy	1845 Fairfield Rd.	9:00	9:00
Hillside Pharmacy	2667 Quadra St.	9:00	8:00
McCall-Davey Drugs No. 2	3074 Shelbourne St.	9:00	10:00
Owl Drug Co. (Mayfair)	3189 Douglas St.	9:30	6:00
Burnside Pharmacy	30 W. Burnside Rd.	9:00	9:00
Cunningham Drugs	2922 Tillicum Rd.	9:00	10:00
Registrar of Voters	910 Gordon St.	8:30	9:00

Saanich and the Islands Electoral District

Carrigan-Lakehill Drugs	3943a Quadra St.	10:00	9:00
Royal Oak Pharmacy	4472 W. Saanich Rd.	9:00	10:00
Prospect Lake Community Hall	5358 Sparton Rd.	9:00	9:00
McMorrans Sea View Room	5109 Cordova Bay Rd.	9:00	9:00
S. Saanich Women's Institute Hall	6994 E. Saanich Rd.	9:00	9:00
Brentwood Women's Institute Hall	7115 W. Saanich Rd.	9:00	9:00
The Review Office (Sidney)	9825 Third St.	9:00	6:00
Deep Cove Trading Co.	10940 W. Saanich Rd.	8:30	6:00 (Clsd. Mon. P.M.)
Salt Spring Island	Government Bldg., Ganges		
North and South Pender	Mrs. O. Auchterlonie, "The Glade," Hope Bay Rd.		
Saturna Island	Mrs. J. E. Money, Saturna Island		
Mayne Island	Hopkins Trading Post, Miners Bay		
Galiano Island	Galiano General Store, Sturdies Bay		

Oak Bay Electoral District

Davenport Pharmacy	2020 Oak Bay Ave.	8:30	8:30
Newport Pharmacy	1210 Newport Ave.	9:00	8:30
Blay's Pharmacy	2525 Estevan Ave.	9:00	6:00 7:00-9:00 evenings
Dalby's Pharmacy	3828 Cadboro Bay Rd.	9:00	9:00
Shelbourne Plaza	3633 Shelbourne St.	9:00	9:00
Student Union Bldg.	Gordon Head Campus	9:00	4:30 until July 4th 8:00 2:00 after July 4th
Gordon Head Community Hall	4146 Tyndall Ave.	9:00	9:00

Esquimalt Electoral District

Turnbull's Pharmacy	906 Esquimalt Rd.	9:30	9:00
Esquimalt Plaza Pharmacy	1153 Esquimalt Rd.	9:00	9:00
Marigold Scout Hall	509 Marigold Rd.	9:00	9:00
Vera Constance Varieties and View Royal P.O.	264 Island Highway	9:00	6:00
Colwood Pharmacy Ltd.	1910 Sooke Rd.	9:00	9:30
Colwood Community Hall	Sooke Rd.	9:00	9:00
Buffalo Hall	1011 Goldstream Ave.	9:00	9:00
Luxton Community Hall	Marwood Ave.	9:00	9:00
Metchosin Community Hall	Metchosin Rd.	9:00	9:00
Royal Canadian Legion Hall	Sooke	9:00	9:00
Jordan River	Canadian Puget Sound Co. Office (Office hours)		
Port Renfrew	Mrs. Violet Davidson		

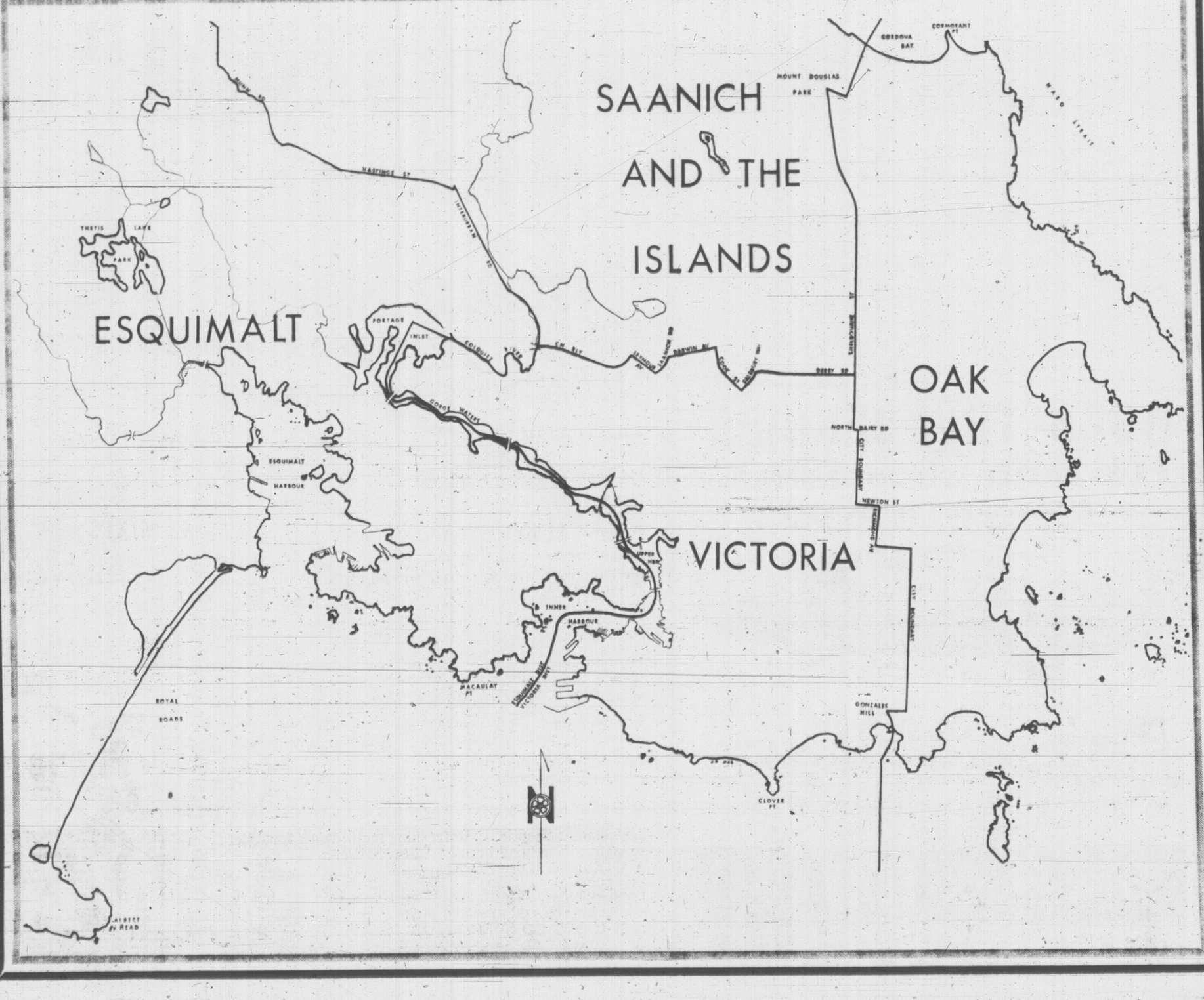

Wouldn't it be nice to forget your feet?

You can, if you remember a cool, refreshing sprinkling of Dr. Scholl's foot powder as part of your everyday grooming.

Dr. Scholl's makes three kinds to keep your feet comfortable.

- Dr. Scholl's Foot Powder, for cool dry feet.
- Dr. Scholl's Bromidrosis Powder to neutralize odors.
- Dr. Scholl's Solvex Powder for athlete's foot

Remember Dr. Scholl's and you can forget your feet. Unless, of course, you want to stop once in a while and think how good they feel.

Give everyone in your family the same good feeling too.

Visit the Dr. Scholl's display at your nearest drug, shoe, variety or department store.

Dr Scholl's

The finest in foot care... the world over

6B 3N

CANADA SAFEWAY LIMITED

MANOR HOUSE—Frozen, Fresh TURKEY

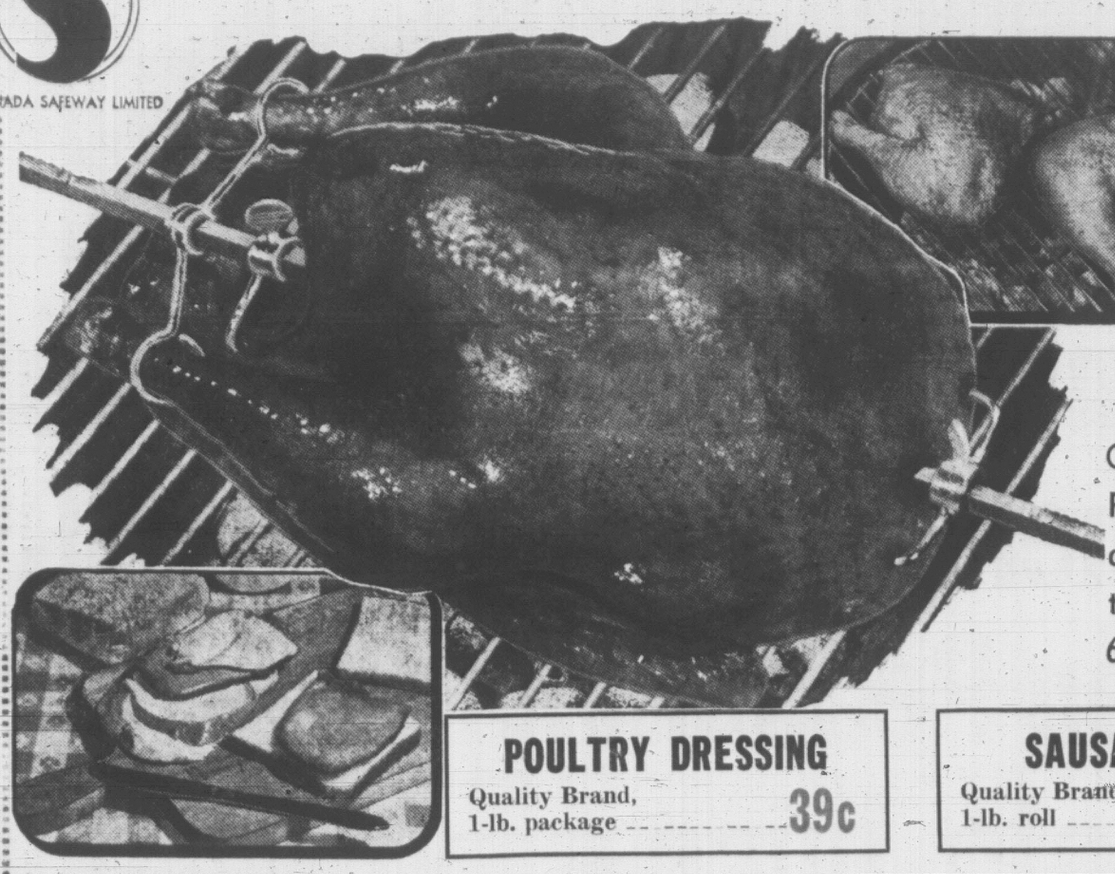

Government Inspected. Ready to cook. Enjoy a barbecued turkey this weekend. Average 6 to 14 lbs. Grade A lb. 49c

POULTRY DRESSING
Quality Brand, 1-lb. package 39c

SAUSAGE MEAT
Quality Brand, 1-lb. roll 39c

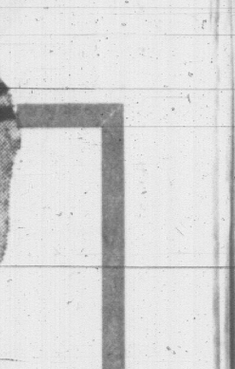

Superb Beef Standing Rib ROAST

Top Quality—Government Inspected, Canada Choice, Canada Good, lb. 79c

BEEF BLADE RIB ROAST 75c
Blade bone removed—Canada Choice, Canada Good, lb. .....

Sliced
Side Bacon
Gainer's Superior Brand
Government Inspected
1-lb. package 89c

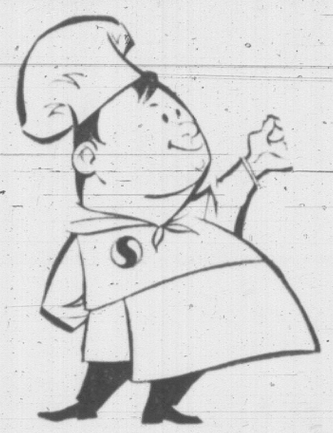

Ground Beef
Safeway Guaranteed Quality

lb. 59c 3-lb. pkg. $1.59

Fresh
Cod Fillets
For delicious fish and chips, lb. 39c

Fresh Ling Cod Boil, fry or bake. Piece. Lb. 39c

Crab Meat Hy-Wave Brand. ½-lb. tin 79c

Europa Canned Hams
Government Inspected—Convenient for camping and picnics
1½-lb. tin $1.69

LUCERNE
Grape Drink

Serve chilled for a cool, refreshing treat
½-gallon plastic coated carton 29c

BEL-AIR FROZEN
Cream Pies

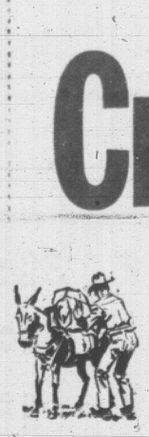

Premium Quality Frozen—Choose from Banana, Coconut, Chocolate or Lemon. 14-oz. each ..... 2 for 89c

MRS. WRIGHT'S
Cake Mixes
Chocolate, Spice, Yellow or De Luxe Devil's Food—19-oz. pkg.

3 for $1.00

Fresh Wieners

North Star—Government Inspected. No. 1 Quality
Bulk ..... lb. 39c

Skylark Fresh
Hot Dog Buns
or Hamburger Buns
Baked and delivered fresh.
Sliced. Pkg. of 12 ..... 29c

B.B.Q. FRANKS lb. 49c
North Star, Government Inspected

NORTH STAR BEEFIES 59c
1-lb. pkg.

TURKEY ROASTS lb. 99c
Richbrook. Average 4 to 5 lbs.

CORNISH GAME HENS 99c
Shennandoah, 22-oz. each

BEEF STEAKETTES 99c
Ranch Hand. Pkg. of 10—2-oz.

BEEF AND VEAL STEAKETTES 99c
Ranch Hand. Pkg. of 10—2-oz.

DAVID'S BISCUITS
Lemon Puffs, Orange Puffs, Coconut Puffs, pkg. of 20 ..... 4 for $1.00

PRUNE NECTAR
Welch's, 24-oz. 39c

CAKE MIXES
Pillsbury—Chocolate Fudge, White, Orange, Double Dutch Devil's Food, 19-oz. pkg. 45c

Prices Effective
JUNE 27th to JULY 2nd
In Victoria Safeway Stores

We Reserve the Right to Limit Quantities

enjoy beautiful BRITISH COLUMBIA

SAFEWAY
CANADA SAFEWAY LIMITED

WESTERN DAYS

Beans with Pork
Taste Tells—
In tomato sauce,
28-oz. tin ..... 2 for 49c

Kernel Corn
Town House—
Fancy, Whole.
14-oz. vacuum tin ..... 3 for 49c

Green Peas
Town House—
Fancy
Assorted,
15-oz. tin ..... 4 for 69c

Tomato Juice
Heinz—A delicious appetizer.
48-oz. tin ..... 2 for 69c

Oranges Mandarin
Town House—Serve on Lucerne Cottage Cheese.
11-oz. tin ..... 2 for 49c

Lucerne
Instant Skim Milk
Powdered—For Baking

3-lb. pkgs. 99c
8-lb. box $2.59

Lunch Box
Potato Chips

Fresh, crisp and delicious. Foil wrapped for freshness.
9-oz. tri-pack box 49c

Kraft
Parkay Margarine

Top Quality—Spreads evenly ..... 2-lb. pkg. 69c
New Smooth Parkay 1-lb. package 55c

Fresh Baked

Sandwich Bread
Skylark Fresh
White or Brown,
Sliced, 32-oz. loaf 39c

Layer Cake Mrs. Willman's—Chocolate and Lemon. Each 39c

Date Nut Loaf Cook Book—Each 43c

Curtsy Donuts Cinnamon or Plain, Package of 12 ..... 35c

Pancake Flour

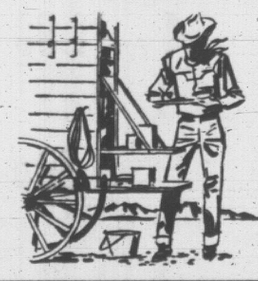

Aunt Jemima's—Regular, Buckwheat or Buttermilk.
3½-lb. bag 53c

Pancake Syrup 43c
Or Waffle Syrup—Empress, 32-oz. bottle ....

Toilet Tissue
Scott—
White or Colored,
Package of 4 rolls 49c

Family Napkins 2 for 39c
Scott—Assorted colors. Package of 60 .....

Scott Towels 2 rolls 53c
Assorted colors. Package of .....

Heinz Spaghetti In tasty tomato sauce. 14-oz. tin ..... 4 for 79c

Heinz Relishes Hot Dog, Piccallili, Sweet or Hamburger. 12-oz. jar 33c

Mazola Oil For frying, baking or cooking. 24-oz. bottle 79c

Prepared Mustard French's 16-oz. jar 23c

Hamburger Lift French's 2¼-oz. pkg. 29c

Sundae Toppings Shirriffs Assorted flavors. 8-oz. jar ..... 2 for 59c

Shortening Snowflake. For light fluffy pastry. 1-lb. pkg. Special Offer 31c

Pie Crust Mix Betty Crocker. 18-oz. pkg. 39c

Pure Lard Maple Leaf. 1-lb. pkg. ..... 2 for 59c

Frozen Cakes Sara Lee. Chocolate, German Chocolate, or Golden. Each 79c

Kool-Aid Regular—Assorted flavors. Package ..... 5 for 29c

Presweetened No sugar needed ..... 2 for 25¢

Coke Glasses While stock lasts ..... 6 for 39c

Jumbo Trash Barrel With Lid. Plastic. Limited Supply. Each $1.99

Homogenized
Fresh Milk
3.8% butterfat.
3-qt. plastic coated carton 72c

2 Percent Milk Lucerne. Partly skimmed. ½ gallon ctn. 45c

Choc Chocolate Milk Qt. Plastic coated ctn. .. 27c

Ozark Brand Charcoal
Briquets
Starts quickly, burns evenly
20-lb. bag $1.65

Starter Fluid Record Brand. 32-oz. tin 59c

Paper Plates Savaday. Pkg. of 32 9" plates 49c

Hot Drink Cups Lido. Pkg. of 5 cups ... 2 for 29c

Stones Straws Box of 100. 8½" straws ..... 2 for 31c

Windsor Salters Pkg. of 3. 4-oz. shakers .. 33c

SAFEWAY Has a Good Selection of Canning Needs

Parawax Good sealer. For jams and jellies. 1-lb. carton ..... 2 for 39c

Liquid Certo Makes Preserving easy. 6-oz. bottle . 37c

Certo Crystals For jam and jelly making. 1¾-oz. pkg. ..... 2 for 35c

Kerr Wide Mouth Jars Box of 12 pint-size jars $2.35

LOWNEY'S
Fruit Pops 69c
Assorted fruit-flavored suckers. "For little people." Package of 101 .....

Check and compare - you can

at SAFEWAY

Golden Fig Bars — 2-lb. Package — 69c

Cucumber Chips — Zippy—Fresh, Crisp, Crunchy, 32-oz. jar — 49c

Frozen Lemonade — Bel-air, Regular or Pink. For cool summer drinks. Concentrated. 6-oz. tin — 4 tins 55c

Salad Dressing — Kraft Miracle Whip—Special offer, 32-oz. jar — 59c

Fresh Bread — Ovenjoy—White or Brown, 16-oz. sliced loaf — 6 loaves $1.00

Shop Ahead
All Victoria SAFEWAY Stores Open
Wednesday Night and Thursday Night
Until 9 p.m.
Closed Friday, July 1st
Dominion Day
Open Saturday, July 2nd till 6 p.m.

Edwards
Coffee

Rich and aromatic—A blend of the finest quality, roasted and vacuum packed with care

1-lb. tin 79c — 2-lb. tin $1.57

Canterbury Orange Pekoe—
Tea Bags — Special offer, pkg. of 60 — 69c

APPLE JUICE — Sun-Rype Blue Label, 48-oz. tin — 3 for $1.00

Shredded Wheat — Nabisco—Package of 18 — 39c

Instant Mashed Potatoes — Carnation—6-oz. package — 29c

Popping Corn — Town House—1-lb. package — 19c

Devilled Ham Spread — Puritan—3-oz. tin — 2 for 35c

Oxydol Detergent — Special offer, King size package — $1.55

Liquid Detergent — Joy—Special offer, Giant size plastic — 85c

Plastic Wrap — Kitchen Craft, 100' roll — 29c

KITCHEN CRAFT
Foil Wrap — Heavy Duty, double size, 18"x50' roll — 99c

Cragmont
Soft Drinks

Regular or Low Calorie

Refreshment bubbling with pleasure. 10-oz. tin — 10 for 99c

Kraft Liquid
Dressings

★ CASINO ★ CATALINA ★ COLESLAW
8-oz. bottle. Your Choice — 3 for $1.00
★ FRENCH ★ MIRACLE FRENCH
8-oz. bottle. Your Choice — 2 for 57c

Lipton Soup — Chicken Noodle or Tomato-Vegetable, Box of 2 packages — 2 for 49c

Lucerne Party Pride
Ice Cream

Choose your favorite flavor from our wide selection, including the Feature Flavor, Lemon Chiffon — 3-pt. ctn. 69c

ICE CREAM SCOOPS Each — 59¢

Eskimo Pie Treats

The tastiest Ice Cream Bars you can eat. Enjoy the mouth-watering goodness of Creamy, Dairy-Fresh Ice Cream—coated with a delicious blended chocolate.

ESKIMO PIE
★ **Supreme Bars**
Delicious Ice Cream covered with chocolate. Package of 6

ESKIMO PIE
★ **Thin Mints**
Just a touch of mint. Package of 8

Your Choice — 2 for 99c

Ice Milk Donuts — Eskimo Pie, chocolate coated. Package of 12 — 59c

Eskimo Pie Junior — BARS—So convenient. Package of 12 — 79c

Instant Coffee — Airway—Mellow, delicious flavor. 12-oz. jar — $1.37

Choice Pineapple — Taste Tells—Sliced, Crushed or Tid-bits, 15-oz. tin — 3 tins 59c

Chili Con Carne — Taste Tells—Regular or Hot, 15-oz. tin — 2 tins 49c

Medium Cheese — Safeway Ontario Cheddar—Serve apple pie and cheese. Random Cuts, lb. — 73c

Puritan
★ **Beef Stew**
★ **Spaghetti and Meat Balls**
★ **Irish Stew**

24-oz. tins, Your choice — 2 for 89c

depend on SAFEWAY

CANADA SAFEWAY LIMITED

Imported Whole
WATERMELON

Red-ripe and delicious.
Crisp and juicy.
Serve ice-cold wedges.

Average Weight 10 to 12 lbs.

Whole Each **89c**

Corn on the Cob
California—Tender, sweet golden kernels. Serve buttered

5 cobs 49c

New Potatoes
Local—Just scrub and cook.
For delicious potato salad

10 lbs. 49c

BING CHERRIES
Okanagan.
Sweet and Juicy ..... lb. **49c**

California Sweet Peaches
Cup Pack Red Haven

Plums
Santa Rosa
Your Choice .....

2 lbs. 49c

Health & Beauty Aids

Colgate
Toothpaste
For that ring of confidence. Giant tube **55c**

Colgate
Toothbrush
Adult size. Medium and Hard. Each ... **2 for 69c**

Baby Oil
Johnson & Johnson—Ideal for suntans. 5-oz. bottle **63c**

Modess
Box of 36 ..... **$1.39**

Milk of Magnesia
Bottle of 50 tablets **45c**

Dristan
Tablets or Mist—For summer colds and hay fever. Your choice **99c**

Sun Tan Lotion
Noxzema—Tropic Tan. 2.6-oz. plastic **69c**

Vaseline Petroleum Jelly
White—1¾-oz. jar **23c**

Baby Powder
Johnson & Johnson, 9-oz. tin **57c**

Lectric Shave
Williams', 3-oz. bottle **63c**

Wildroot Hairdressing
Keeps your hair neat—3½-oz. tube **63c**

Shaving Cream
Palmolive—For a close, clean shave. Giant tube **59c**

Child Toothbrush
Colgate ..... **2 for 59c**

Florient Deodorizer
Assorted scents—Special offer **59c**

Deodorant Soap
Palmolive Gold, regular size bars. Special offer **4 for 53c**

Deodorant
Secret Spray, 3-oz. tube **79c**

Bayer Aspirin
Fast relief. Bottle of 100 tablets **69c**

Halo
Shampoo
Normal or Dry—Special 1¢ sale. Two 3-oz. tubes banded **89c**

Halo
Hair Spray
Regular or Hard to Hold, 11-oz. tin **79c**

Prices Effective:
June 27th to July 2nd, 1966
In Greater Victoria

We Reserve the Right To Limit Quantities

enjoy beautiful BRITISH COLUMBIA

SAFEWAY

CANADA SAFEWAY LIMITED

Smoking Cause Of Lung Disease In Test Canines

By ROBERT GOLDENSTEIN

CHICAGO (AP) — Emphysema, a lung disease with a death rate increasing faster in the United States than that of any other single disease, has been produced experimentally in cigarette-smoking dogs, a medical research team reported today.

At two smoking sessions daily, for more than a year, the dogs inhaled cigarette smoke through hollow plastic tubes inserted in their windpipes.

In a report to the general scientific session of the annual meeting of the American Medical Association, the researchers said:

". . . The inhalation of smoke directly from cigarettes by dogs causes destruction of lung tissue indistinguishable pathologically from that found in human emphysema."

The U.S. Public Health Service has reported that the death rate for emphysema, increased sixfold between 1953 and 1963.

SAYS NOT COMPARABLE

The Tobacco Institute, Inc., commenting on the study, said the method used "is not at all comparable to human smoking conditions."

"Therefore, the results cannot be interpreted as having any relation to the possible effects of human smoking."

The study was headed by Dr. Oscar Auberach of the Veterans Administration Hospital, East Orange, N.J., and E. Cuyler Hammond, in the statistical research section of the American Cancer Society.

They reported that they attempted to duplicate human cigarette smoking as closely as possible.

DISLIKED FIRST SMOKE

The dogs initially behaved like a child smoking his first cigarette. There was profuse salivation, coughing, dilation of the pupils, redness and tears in the eyes and sometimes nausea and dizziness.

After a week or so, the dogs showed signs of enjoying smoking as evidence by tail wagging and voluntarily jumping into the smoking box.

On the 24th day an apparently healthy dog, which appeared to have good tolerance for smoke, was found dead in its cage. Four others died between the 229th and 415th days of the experiment, at which time the remaining five dogs were put to death and their lungs were examined.

The group reported observing similarity in the changes in the lungs of the smoking dogs and the changes noted in the lungs of human smokers.

TRAINING of communists to mine ships and bridges in South Vietnamese waters was reported by Admiral Norvell G. Ward, head of the U.S. naval forces in Viet Nam, during a news conference in Washington. "We can anticipate attempted sabotage," he said. (AP Wirephoto)

Terrorists Offered Bribe To Officer

MONTREAL (CP) — Two alleged members of a Montreal-based terrorist group were said Friday to have offered $500 to a non-commissioned officer in the Canadian Army in return for detailed plans of an armory and a list of weapons kept there.

Sgt. Robert Marchand, 19, said at a preliminary hearing of Robert Levesque, 25, of Montreal and Rejean Briggs, 21, of suburban Lasalle, that Briggs introduced him to Levesque who had offered him the money.

RCMP officers were alerted by Marchand and members of the force were in an adjoining room when the soldier arrived to hand over blueprints.

Levesque and Briggs were charged with conspiring to commit an armed robbery.

Police said both are members of an organization calling itself Le Mouvement pour l'Independance Nationale. They were committed to voluntary statement June 29.

Brand New 1966
MINI-
MORRIS OR AUSTIN
ONLY
$99 down and $9.99 a week
AT
PLIMLEY
1010 YATES 382-9121

17 MILLION SHEEP LOST

Aussie Drought Appears Over

SYDNEY, Australia (AP) — The drought over the central part of eastern Australia appears near an end.

"Only a few more inches of rain over a wide area in the next few weeks and it will be broken," says John L. Green, chairman of the New South Wales drought relief committee.

The cost has been great: Farm income down by $250,000,000; 17,100,000 fewer sheep in two states in a year; 1,000,000 fewer cattle; less wheat and wool.

New South Wales, the state in the centre of the East Coast, has been hardest hit. Green says the drought has been the worst since 1902.

Rains in May and June have brought relief and hope for many farmers and ranchers. Only the northern part of the state, particularly in the far west—an area the size of England, Scotland and Wales—remains drought country.

Even in areas where the drought has been broken, heavy rain is needed to build up inland rivers and fill irrigation reservoirs, mostly less than one-quarter full.

A government spokesman says it will be seven or eight years before the flocks and herds are built up to what they were.

Doctor Pays Penalty

SAN FRANCISCO (AP) — A San Jose, Calif., doctor was sentenced Friday to work eight hours a week for one year in free clinics, as penalty for violating U.S. income tax laws. Dr. Mobley, 62, an anesthetist, pleaded no contest to charges of failing to file income tax returns in 1959 and 1960.

BACKACHE and RHEUMATISM Pain

After 21 twice as many women as men are made miserable by common urinary irritation caused by a germ, Escherichia Coli. To quickly combat the secondary aches, muscular pains and disturbed sleep caused by Kidney and Bladder irritations, try taking 2 little CYSTEX tablets with a glass of water 3 times daily for a few days. CYSTEX is a cleaning urinary antiseptic, also an analgesic pain reliever for Rheumatism, Sciatica Pains, Headache, Backache, and muscular pains. Get CYSTEX from druggist. Feel better fast. Advt.

Firestone overproduced tires for 1966 cars!
Pick-a-pair of factory fresh
DELUXE CHAMPIONS
All 1966 tires must go!
Get second tire at
HALF PRICE!
Victoria 1620 Blanshard 382-7283
D&D TIRE LTD
Duncan Hiway Island 746-7191
"SEE THE MEN WHO KNOW TIRES BEST"

HOLIDAYS AHEAD!
DRY CLEANING
IN A HURRY!
INDIVIDUAL OFFERS
SAME DAY SERVICE
Monday to Friday
IN AT 9 A.M.
BACK AT 5 P.M.
Look for this sign

Top quality, fully warranted cleaning, made possible by the latest in equipment and trained personnel.
Sanitone
Certified Master Drycleaner
MEMBER
YOUR PLEDGE OF SATISFACTION
INDIVIDUAL DRY CLEANERS
9 Convenient Locations
Plant— Oak Bay Junction
Fort at Broad (across from Yarrow Building)
Fort at Vancouver (Drive-in)
Gorge Road at Tillicum
Kings Road at Quadra
In Oak Bay Village (next Theatre)
Esquimalt Road (opposite Park)
Cadboro Bay (in the Willoway)
226 Menzies Street, James Bay

July Clearance!

WITH THE HOLIDAY IN MIND WE ADVANCE THE OPENING OF OUR

DON'T LOOK AT THE CALENDAR . . . JUST LOOK AT THESE SAVINGS!

Spring Coats
Wools, tweeds, poodle cloths, laminates, knits and camels. Some fur-trimmed, collars or cardigan necklines. All styles and colors. Regular, petite and half sizes, 5 to 24½. Reg. $24.50 to $69.50.
Up to 1/2 Off

Suits
2 and 3-pc. in cotton knits, double knits, poodle cloth and linens. Sizes 8 to 24½. Reg. $16.95 to $39.50.
1/3 Off

Duster Coats
Bengaline, laminates and brocades. Fully lined. All colors. Sizes 10 to 24½. Reg. to $24.50.
12.66

Dresses
A wonderful selection of one and two-piece styles, including jacket dresses, sheaths, A-lines, shifts and Empire lines. Cotton, linens, crepes, arnels, surah and lace. Regular, petite and half sizes, 5 to 24½.
Up to 1/2 Off

Swim Suits
One and two-piece in plains, prints, and stripes. Cottons, Helanca stretch and elasticized. Sizes 8 to 40.
1/3 to 1/2 Off

ALL-WEATHER COATS
Reversible poplins in Trench style. Checks and plains. Sizes 6 to 20. Reg. to $29.50
13.99

Slim Jims
For Carefree Comfort

TERYLENE SLIM JIMS
In all colors. Good fitting in sizes 8 to 18 . . . and they're "easy care." Reg. $8.95
4.88

TIGER SLIMS
In denim and denim stretch. With front zip. Sizes 7 to 15. Reg. $5.95 and $7.95
1/3 Off

SLIM SETS
Plain slims with matching print tops. Roll-up and bell styles. Sleeves or sleeveless. July Clearance Special
8.88

BLOUSES
Short and three-quarter sleeves in prints and plains. Dressy or tailored styles. Cottons, terylenes and arnels. Reg. $2.95 to $9.95
1/3 OFF

SWEATERS
Fur blend cardigans by famous makers. Sizes 14 to 20. Reg. $8.95
5.88

Specials in the Junior Dept. – Downstairs

Specially Grouped
Girls' Suits, Dresses, Shifts and Blouses
Sizes 2 to 14.
Reg. $2.98 to to $10.98.
To clear
1/3 Off

Girls' Skirts
Full, A-line and all-around pleats. In arnel and cotton. Sizes 2 to 14 and 8-teen to 14-teen. Reg. $2.98 to $6.98.
1/3 Off

Girls' Coats
Suedes, wools and laminates. Sizes 4 to 14-teen. Reg. $8.98 to $19.98.
1/3 Off

GIRLS' BATHING SUITS
One and two-piece styles. Sizes 2 to 14. Reg. $2.79 to $5.98
1/3 OFF

Boys' Pants
In cottons and checks. Sizes 4 to 6x. Reg. $2.98. Special
1.88

Boys' Jackets
Laminates, in charcoal and black only. Sizes 4 to 6x. Special
2.99

Infant Boys' Play Sets
Sizes 6 mos. to 24 mos. Reg. $2.98 and $3.98
1/3 OFF

Holiday Wear for Men and Boys – Upstairs

Men's White and Colored
Dress Shirts
Regular and button-down collars. Sizes 13½ to 17½ collars, 32" to 35" sleeves. Reg. to $6.95
1/3 Off

Short-Sleeve Dress Shirts
Broken sizes in assorted colors. Reg. to $6.00.
SPECIAL 2.00 and 3.00

Men's Jac Shirts
In stripes, plains and fancies. Small, medium and large. Reg. to $8.95
1/3 OFF

Men's Casual Jackets
In cords, poplins and cottons. Assorted colors. Sizes 36 to 46. Reg. to $16.95
1/3 OFF

Boys' Short-Sleeve Shirts
Also T-shirts, in plaids, stripes and plains. Sizes 8 to 18. Reg. to $3.59
1/3 OFF

Boys' Jackets
In laminates, nylons, cottons and cords. Assorted sizes and colors. Reg. to $5.98
1/3 OFF

Be a Privileged PLAN-a-COUNT HOLDER
No down payment, no interest or carrying charges. IT'S FREE.

Eddy's for WOMEN & CHILDREN "and MEN"
On, over and under Douglas

Bill Foster Third; Protests Penalty

ATLANTA (AP) — After 500 consecutive miles as a front-runner in United States Auto Club races, Mario Andretti is ready to turn his fine Italian hand to the wheel of a stock car.

The 26-year-old native of Trieste, Italy, led all the way Sunday in winning the second annual Championship 300 at Atlanta International Raceway in a Dean Racing Enterprises rear-engine Ford.

His victory came on top of two straight USAC wins at Milwaukee and Langhorne, both of which he led from start to finish. This is the first time in USAC history a driver had led 500 consecutive miles.

Andretti said he's ready to take over the wheel of a Dodge Charger in next week's Firecracker 400 at Daytona Beach, Fla.

He finished a lap ahead of Billy Foster, of Victoria, who also drove a rear-engine Ford. However, Foster was penalized three laps for passing two cars during a caution flag, dropping him to third place.

Foster filed a protest and USAC officials took it under advisement, saying they would return to Indianapolis for a board meeting early this week before ruling.

Foster's penalty boosted Gordon Johncock, of Hastings, Mich., into second place. Johncock also drove a rear-engine Ford.

Two drivers were injured.

A wheel came off the rear-engine Offy driven by Terry Copp, of Fresno, Calif.

His car broke into two sections, both bursting into flame. The part with Copp inside spun onto the infield, where fire and rescue units pulled him out.

He was in good condition in hospital.

When Art Pollard, of Medford, Ore., pitted his rear-engine Offy on the 69th lap, it burst into flames. He got to safety and suffered only a slight burn on the cheek.

BILLY FOSTER

SITTING IN HOT SEAT

Trying to avoid flames, driver Terry Copp pushes himself back in cockpit of blazing car after machine struck guard rail during championship race Sunday at Hampton, Ga. Fireman fires foam on burning car so Copp could be pulled from it. Copp suffered burns about face and body. (AP Wirephoto).

Kids a Little Excited But Casper Was Cool

CHICAGO (AP)—Golfer Billy Casper, in command of himself and his game, won the Western Open Sunday by letting a corps of youngsters flounder in his wake and took another stride past faltering Arnold Palmer.

Casper, 35, shot a steady one-under-par 70 for a 283 total, the only score to better Medinah No. 3's par of 284 for 732 holes. He won $20,000 to wrest the PGA money-winning lead from Palmer, whom he defeated in a playoff for the U.S. Open crown last week.

Casper took dead aim at less experienced youngsters — Kermit Zarley, 24, Homero Blancas, 28, and Tommy Aaron, 29—to get his win.

Aaron went into the final round with a one-stroke lead over the field, but Casper went in front on the third hole with a birdie and dared the others to catch him.

BREWER WAS SECOND

Gay Brewer, with a closing 71 finished second with a 286 and won $12,000. Aaron blew to a 75 and Zarley shot a 74 as the youngsters settled for 287 totals and $6,250 each.

"I think it's a little tougher for them," said Casper in reference to the younger set's failure to catch him. "You'll notice Brewer, a seasoned pro, stood right in there. But the kids get a little excited.

"I know how it is. I went through it myself. But I played the game exactly as I would have if anyone else happened to be chasing me."

Palmer shooting a final round of 72 for 289, was not among those chasing Casper and finished in a tie for ninth. Arnie won $2,400 giving him $65,817 for the year.

HAS WON $69,749

Casper, who attributed his fine showing to the fact that he did not have a single three-putt green, now has won $69,749 this year.

Casper, who says he is at peace with himself since he adopted the Mormon religion, will be in Salt Lake City for the Mormon Tourney next weekend.

"No, I won't play. I'll just hang around and help them give away the trophies."

After that it will be a week of fishing and then the Minnesota Open.

Casper is the last pro to win three in a row when he took the Portland Open, Hesperia and the Orange County Open in the fall of 1960.

Palmer won three straight the spring of 1960, scoring in the Texas Open, the Baton Rouge Open and the Pensacola Open.

283—Billy Casper, $20,000.
286—Gay Brewer Jr., $12,000.
287—Tom Aaron, Kermit Zarley, $6,250.
288—Jack McGowan, Homero Blancas, Tony Lema, Bruce Crampton, $3,625.
289 — Arnold Palmer, Ken Venturi, George Archer, Charles Coody, Billy Maxwell, $2,400.
290—Bruce Devlin, G. Dickinson Jr., Bob Verwey, Joe Campbell, $1,750.
292—Mike Souchak, Dan Sikes, Doug Sanders, Mason Rudolph, $1,350.

Mustangs Prance To Four Victories

It was a good weekend for Greaves and Courtenay Mustangs in the Victoria Senior Amateur Baseball League.

Mustangs received credit for four victories over the weekend, taking two by default over Chemainus Saturday and sweeping a doubleheader from Kings Sunday at Courtenay.

Greaves played and won only one game but it was against Transport Workers, the biggest threat to the defending champions' league title.

Lefthander Les Brice won the Saturday contest, 5-1, at Hampton Park to move Greaves a half game ahead of Transports. Brice, showing sharp control, scattered seven hits and fanned eight Transport hitters while walking only three.

Brice picked up two infield hits and a triple in five trips to the plate and figured in both of Greaves' big innings.

TWO-RUN SINGLE

The lefthanded swinger got aboard on an infield hit in the first inning and scored along with Dave Rivers on Bob Lumley's single.

Brice laid down a bunt with two men on in the seventh. First-baseman Art Worth had to rush the play and fired wide at first base to enable Bob Moysey and Rivers to score and Brice to move to third. Lumley then drove the pitcher home with a sacrifice fly to round out Greaves' three-run inning.

Jack Mosdell and Chum McLellan stopped Kings twice at Courtenay Sunday.

SECOND STRAIGHT

Mosdell allowed two runs in the first inning of the first game, but Mustangs came back in their half of the first with three runs to provide the quick righthander with his second straight victory over Kings.

McLellan, who picked up three hits in the doubleheader, beat Kings 9-4 in the nightcap.

Rawlings won two games by default over Chemainus on Sunday.

Kings	200 000 0—2	5	1
Courtenay	300 000 x—3	4	2

John Knowles and Gary Bishop; Al Cuthbert (2); Jack Mosdell and Jamie Walker.

Kings	010 010 2—4	4	2
Courtenay	100 503 x—9	8	1

Gerry Macadam, Knowles (4) and Cuthbert; Chum McLellan and Tom Isbister.

	W	L	Pct.	GBL
Greaves	15	5	.750	—
Transports	17	8	.680	½
Courtenay	12	11	.522	3½
Rawlings	9	10	.474	3½
Kings	8	15	.348	8½
Chemainus	6	16	.273	10

SATURDAY

Greaves	200 000 300—	5	8	2
Transports	000 010 000—	1	7	3

Les Brice and Bob Lumley; Brent Siddons and Mike McAvoy.

CHESS WINNERS

Winners of Victoria City Chess Club matches last week were Reg Bennett, Al Sheard, Jim Hobson, D. Scoones, Len Hall, Danny McCoy, Frank Hasse, Ed Seedhtuse and Archie Higgs.

MINOR BASEBALL

CONNIE MACK LEAGUE

	R	H	E
Boosters	200 300 1—6	7	2
Duncan	030 001 0—4	5	2

Terry Orr, Al Hurst (4) and Len Roueche, Terry Orr (6); Charlie Jones, Ed Webb (4) and Bill Cain.

War Amps	100 000 0—1	2	2
Al's Esso	000 013 8—4	8	1

Wayne Ruffle, Brian Craig (6) and Brian Grexton; Blair Kubicek and Craig Lawrence.

BABE RUTH LEAGUE

Evening Optimist
Schoolboard 'Employees 6, Patterson Construction 2; Western Equipment 8, Blaney's Travel 5; Camosun Electric 2, Lakehill Market 1.

LITTLE LEAGUE

James Bay
Optimists 29, Jeune Brothers 9; Totems 12, Vic Sports 9.

SATURDAY

CONNIE MACK LEAGUE

Exhibition

Rosedale	000 000 0—0	1	5
Barnes	400 130 x—8	8	2

Len Tweed, Lou Ledeau (2) and Kevin Price; Bob Hammer, Ken Bond (5) and Mike Woods, John Newton (6).

BABE RUTH LEAGUE

Cosmopolitan
Webb and Trace 11, Allied Chemical 1.

PONY LEAGUE

Carnarvon
Rotary 9, Brown Florists 3.

LITTLE LEAGUE

Esquimalt
Merchants 10, Yarrows 2; Tyee Shell 12, POs 5.

Fairfield
Evening Optimists 9, Public Service 2.

Lakehill
Farmer Construction 1, Palm Dairy 3.

Layritz
Boosters 14, Individuals 2; Royals 8, Goldies 6.

MORE SPORT ON PAGES 15, 16, 17

Giants' Gaylord Runs, Pitches Like Marichal

Perry Takes 10th Victory By Snapping Cincy Streak

By Associated Press

Gaylord Perry is running like Juan Marichal and winning like him, too.

Perry continued his sprint toward team-mate Marichal and Sandy Koufax, of Los Angeles, Sunday, pitching a two-hitter as the National League-leading San Francisco Giants stopped Cincinnati's eight-game winning streak 10-0.

The victory was the 10th against one defeat for Perry, giving him a .909 percentage, best among the league's top pitchers. Marichal, at 13-2, has an .867 mark with Koufax, who posted his 14th triumph against two defeats Sunday, is at .875.

In rambling toward the best season of his five-year major league career, Perry has picked up one of Marichal's habits. Instead of plodding to the mound each inning as virtually all pitchers do, Marichal runs.

MISSED THREE WEEKS

The 27-year-old righthander has accomplished half a 20-game season even though he missed nearly three weeks after hurting his left ankle sliding into second base May 24.

He still walks with a noticeable limp.

He had the Reds worried through five innings after he retired the first 15 batters he faced. But Chico Ruiz led off the sixth with a single and Cincinnati got two more baserunners before the shutout was completed.

In other games Los Angeles edged Atlanta 2-1, Pittsburgh trimmed Philadelphia 2-0, Houston topped St. Louis 6-3 in 11 innings and Chicago whipped New York 7-0 before losing 8-2.

In the American League Sunday Baltimore outslugged California 12-7, Minnesota swept Detroit 7-5 and 7-1, Cleveland bombed Kansas City 14-3 after bowing 4-2, New York swept Chicago 7-2 and 2-0 and Washington downed Boston 9-3 after losing 13-7.

BACKED BY HOMERS

While Perry stymied the Reds, the Giants exploded with five home runs—two by Tom Haller and one each by Jim Davenport, Don Landrum and Jim Hart. Jim Maloney suffered his third defeat in 12 decisions.

Koufax became the winningest pitcher in the majors, scattering seven hits and striking out 11. The Dodgers pulled it out in the ninth on Denis Menke's two-base error and Willie Davis' double.

Woody Fryman shut out Philadelphia on three hits while Roberto Clemente and Willie Stargell, who walked, scored the Pirate runs.

Jim Wynn's three-run homer off Joe Hoerner in the 11th boosted Houston past St. Louis. The Astros, blanked on five hits by Al Jackson through eight innings, erupted for three runs and a 3-3 tie in the ninth. Wynn drove in the tying run with a sacrifice fly.

Curt Simmons pitched a five-hitter for the Cubs in the opener of the doubleheader and was supported by Ernie Banks, who drove in three runs with a single and a sacrifice fly.

Ron Santo extended his hitting streak to 25 straight games before leaving the game in the third. Santo suffered a double fracture of the left cheek bone when hit by a Jack Fisher pitch.

The Mets came back in the nightcap behind Dennis Ribant's six-hitter.

SPORTS

DOUG PEDEN
Sports Editor

Rangers Sign Boomer

NEW YORK (UPI) — Bernie (Boom-Boom) Geoffrion, one of the National Hockey League's top scorers until his retirement in 1964, today signed a three-year contract to play for the New York Rangers.

Geoffrion, 35, is the fifth highest goal scorer in NHL history and carved a 14-year starring career with the Montreal Canadiens. He retired two years ago to become coach of the Quebec Aces of the American Hockey League, but changed his mind in recent weeks and decided to return as an active player.

"I'm very excited about getting on the ice and confident that I have three or four more top years left in the NHL," he said.

SCORED 371

Geoffrion has scored 371 goals and made 388 assists, for a total of 759 points. Only Gordie Howe, Maurice Richard, Ted Lindsay and Jean Beliveau have scored more regular season goals.

When Geoffrion retired it was with the stipulation that if he decided to return as a player, waivers would be required. The Rangers were first on the waiver list and they grabbed him at the $30,000 waiver price.

Emil Francis, general manager and coach of the Rangers, said Geoffrion, whom he called one of the NHL's greatest all-time right wingers, would "fill a very big hole on our power play."

HIT BY BALL thrown by Jack Fisher, New York Mets, Ron Santo, of Chicago Cubs, is comforted by wife, Judy, in hospital. Santo, who suffered double fracture of left cheekbone Sunday, was due to undergo surgery today and is expected to be away from National League Cubs for at least 10 days. (AP Wirephoto).

FRACTURED CHEEKBONE

Beanball Fells Star Infielder

CHICAGO (AP)—Ron Santo, Chicago Cubs' top candidate for the All-Star team, was to undergo surgery today for a fractured left cheekbone after being hit Sunday by New York Met pitcher Jack Fisher.

The beaning of the veteran third baseman came in the third inning shortly after Met manager Wes Westrum and Cub manager Leo Durocher exchanged words over a beanball battle which erupted in the second inning.

However, Westrum and plate umpire Chris Pelekoudas both held that the hitting of Santo was unintentional and that the pitch merely got away from Fisher.

Santo, who had extended his hitting streak to 25 straight games with a single in the first inning, was carried off the field on a stretcher and it is expected he will be sidelined two weeks.

PHILLIPS HIT

Adolfo Phillips, who had homered for Chicago in the first inning, was hit by Fisher in the left elbow and had to leave the game in the second inning.

When the Mets came to bat in the third, Simmons hit Ron Hunt and that started the argument between Westrum and Durocher with Westrum being restrained by the other umpires after brushing Pelekoudas away.

"I know in my heart Fisher didn't throw at Santo," Westrum said. "The ball just sailed and Santo froze. Jack even yelled 'look out' just as soon as he released the pitch."

Pelekoudas said, "This wasn't the case of Fisher throwing at Santo. I had warned both managers that I would hold them responsible if there were any further incidents after the second inning.

"The ball just got away from Fisher. Fisher yelled; but instead of falling away, Santo just bent his knees."

Emus Handed First Defeat

LONDON, Ont. (CP) — The Emu Cricket Club of Australia lost its first match of a month-long Canadian tour Sunday to southwestern Ontario all-stars, 123 runs to 92.

All-stars relied on the steady bowling of Meville McColin of London for the win. He tied up the visitors in 15 overs, five maidens and five wickets for 19 runs.

For the Australians, Don Brown batted 41 runs.

Sunday's game left Emus with nine wins, four draws and one loss since the tour started in Vancouver June 1.

Fulp Scores

WATKINS GLEN, N.Y. (CP) John Fulp of Anderson, S.C. driving a Lola T-70, won the 200-mile United States Road Racing championship race Sunday after three drivers, including a Canadian, piled up on the 19th lap.

HOPES WRECKED

Unseeded Aussie Upsets Emerson

WIMBLEDON (AP) — Owen Davidson, an unseeded Australian, upset defending champion Roy Emerson, of Australia, 1-6, 6-3, 6-4, 6-4, today in the fourth round of the Wimbledon Tennis championships.

Davidson, a brawny lefthander, thus wrecked the 29-year-old Queenslander's hopes of becoming the first man to win the Wimbledon title three straight times since England's Fred Perry accomplished the feat 30 years ago. Emerson had won in 1964 and 1965.

A bad fall in the third game of the second set unsettled the lean champion after he had easily won the first set.

With games 1-1 in the second, Emerson slipped on the slippery turf going for a backhand, skidded two yards, and thudded against the umpire's chair.

The packed centre court was hushed as Emerson slowly got up and felt his left leg. Then the crowd cheered as the champion walked back to the serving line, apparently unhurt.

But the fall took all the steam out of Emerson. During the next few games he trod warily and seemed reluctant to put his full weight on the leg while serving.

RETAINED LEAD

This gave Davidson his chance to take the lead and he got service break to go ahead 3-2 for a lead he never dropped in the set.

Davidson, ranked only sixth in Australia, never let his advantage go after that. Although Emerson began to regain confidence, he still seemed hesitant to go for his shots and his normally fast reflexes were slower than usual.

Earlier, Nancy Richey, co-holder of the No. 1 ranking in the United States, advanced to the quarter-finals by defeating Kathy Harter of Seal Beach, Calif., 6-2, 6-4, in the completion of a rain-interrupted match.

In the finish of another match also stopped by the rain, Australia's Ken Fletcher beat India's Jaidip Mukerjea 2-6, 10-8, 9-7, 3-6, 6-1.

Fletcher will meet Spain's Manuel Santana in the quarter-finals. Santana won by default from England's Bobby Wilson after leading 6-3, 6-3, 1-2. Rain also stopped that match Saturday.

Hett Drops Lions Into Third Berth

Geoff Hett had the ball moving quickly and breaking well Sunday as he pitched a 1-0 four-hitter for Colony Inn over Red Lions at Heywood Park.

The loss dropped Lions out of a three-way tie for second place in the Senior "A" Men's Softball League. Red Lions are now tied for third with McLarens, who lost 2-1 to second-place Sooke Sunday.

Colony scored once in the second inning off Rick Rawnsley to provide Hett with the only run he needed to take the win. Dick Stone singled, moved to second on a single by Steve Bishop, advanced to third on a double steal and came home on a passed ball to plate the lone score of the contest.

McLarens scored first but couldn't hold onto the lead in Sooke's 2-1 victory over McLarens.

McLarens' third-inning run came when Keith Hunter singled home pitcher Rod Turner.

Sooke responded with a run in the fourth. Ken Maxwell came home on a wild pitch after reaching first on a walk, moving to second on an infield out and stealing third.

Mike Gallo led off the sixth for Sooke with a double, then scored the winning run on an error.

Home runs by Bob Holness and Norm Curran powered Carlings to a 6-1 victory over Sooke at Heywood Saturday.

The win strengthened Carlings' hold on first place. They now hold a one game edge on second-place Sooke.

	W	L	Pct.	GBL
Carlings	9	5	.643	—
Sooke	8	6	.571	1
McLarens	7	7	.500	2
Red Lions	7	7	.500	2
Luckies	6	8	.429	3
Colony	5	9	.357	4

	R	H	E
Colony Inn	010 000 0—1	2	0
Red Lions	000 000 0—0	4	0

Geoff Hett and Wayne King; Rick Rawnsley and Ken Cunningham.

Sooke	000 101 0—2	2	0
McLarens	001 000 0—1	3	1

Glenn Bullen and John Reiben; Rod Turner and Doug Wilson.

SATURDAY

Carlings	000 411 0—6	7	1
Sooke	010 000 0—1	4	5

Wade Burns and Jim Moody; Larry Jay, Glen Bullen (6) and Rod Sullivan. Home runs: Carlings—Bob Holness, Norm Curran.

The Doctor Provided The Correct Medicine

Saanich Greens, receiving an outstanding performance from Dr. Bill Powell, won the W. Jack Robertson Memorial Trophy Sunday, at the Saanich Polo Grounds, with an exciting 6-5 overtime win over Lancers.

Powell scored all six goals for the winners. His horse spilled on the wet turf in the early minutes of the overtime period but he recovered and scored the game-winning goal in the last 10 seconds of the period.

John T. Parker and Andrew Barrie each scored twice for the Lancers, who paced Powell and the Greens goal for goal up until the final seconds. Eoin Ruthven scored the losers' other goal.

IN 1967-68

Hockey Merger Seen

HERSHEY, Pa. (AP) — The American Hockey League has proposed merging with the Western League beginning with the 1967-68 season, says Harrisburg Sunday Patriot-News.

Both leagues formed committees some time ago to discuss the proposal, the newspaper said Sunday.

The AHL will hold its annual meeting in Hershey, home of the league's Hershey Bears, starting Monday.

The Patriot-News quoted Lloyd Blinco, Hershey general manager, as saying: "The Western League, expected to have seven teams when San Diego enters the league, would adopt the name of our league."

"No inter-locking schedule during the season was proposed. Rather, the AHL would operate with a solid nine-team front, while the AHL would have seven. The new league would be divided East AHL and West WHL."

"That's as it stands now, however, that could change. There are many points to be worked out," Blinco added.

Also being considered, the newspaper said, is an earlier end to the leagues' schedule.

Under a day off plan, the AHL would conduct its post-season playoffs for the Calder Cup while the WHL holds its playoffs. Then the winners would meet for the championship.

Last season the two circuits played a inter-locking schedule.

FAIRWAYS SAFE . . . . . FROM RUSSIAN INVASION

Golf Not Soviet Cup of Tea

MOSCOW (AP) — Golf is one international sport that is safe from victories by the Russians. That's because they don't play and don't intend starting.

Russian athletes have come on strong in other one-time aristocratic sports like tennis, horsemanship and rowing. But sports authorities here only laugh when asked when golf's turn will come. They dismiss it as a speciality of certain countries that excites no interest in the Soviet Union, like baseball and football.

"We'll start playing golf when you Americans start playing gorodki," one sports authority said, treating the whole idea as a joke. Gorodki is a Russian sport in which players throw a big stick at small sticks, trying to knock them out of a square.

The Soviet press does not attack golf as a rich man's sport that wastes valuable land and spreads harmful country club values through society.

The press just ignores it. The Russian people, with the exception of a few in the big cities, never have heard of it.

The only victims of this situation are the foreign golf players in Moscow who sometimes talk as if they consider the lack of a course the city's greatest deprivation.

Some Westerners' thinking is, the Russians have invaded other sports they never played before, why not his one. Some motive, it seems, must be involved to explain golf's different treatment from tennis, riding and rowing.

One guess is that the authorities have considered the game but decided against it as a bad investment.

To develop players up to the international standards — and the Russians like to win the sports they go in for — a lot of courses would have to be built and a lot of young people trained at a cost far greater than it was with tennis. For example, land, greens, equipment, the whole works would be needed.

Titled Hero Repays His Owner in Queen's Plate

By JIM CRERAR

TORONTO (CP) — A horse that was nothing but trouble earlier this year redeemed himself Saturday by running away to a three-length victory in the Queen's Plate.

Titled Hero, a muscular black colt owned by Peter Marshall of Toronto, galloped through the heat at Toronto's Woodbine Race Track to defeat 10 rivals in the 107th running of the 1¼-mile classic for Canadian-foaled three-year-olds.

The victory climaxed an uphill struggle for trainer Pat McMurchy, the 66-year-old native of Port Patrick, Scotland, who nursed the colt through a bout of virus and two hoof injuries to get him into the Queen's Plate winner's enclosure.

Jockey Avelino Gomez, told by McMurchy to ride favored Titled Hero as he saw fit, played it cool before 25,846 fans, who sweltered in temperatures in the high 90s.

ANGERED McCOMB

But jockey Sam McComb of Belfast, Ireland, who rode second-place Bye and Near, was hot under the collar. He accused Gomez, 38-year-old winner of 3,119 races in his career, of bumping.

Bye and Near, owned by Conn Smythe, former head of Toronto Maple Leafs of the National Hockey League, couldn't keep up in the stretch.

McComb said Gomez bumped Bye and Near late in the race, "but you don't claim foul when you ride for Major Smythe."

"He's a sportsman and I'm from the old country and I've got some of that, too."

He said the race stewards are in for a surprise when they review the race today on film and see Gomez's ride.

Third was Bright Monarch, owned by Mrs. Frank McMahon of Vancouver and ridden by Joe Baze of Seattle. The only western Canadian-owned horse in the race, Bright Monarch finished 10 lengths off the pace. He is trained by former jockey Johnny Longden of Tabor, Alta., winner of a record 6,052 races during his riding career.

The winter-book favorite at 2 to 5 and bet down to 1 to 4 post time, Titled Hero returned $2.50, $2.30 and $2.10. Bye and Near, a 13-to-1 bet, paid $4.70 and $3 while Bright Monarch, at 7 to 1, returned $2.70 to show.

Titled Hero claimed $52,113.75 as his share of a record purse of $80,175. Marshall also was presented with a bank draft for 50 guineas, traditional gift of the Queen, and a small gold cup worth $5,000 by Lt.-Gov. Earl Rowe of Ontario.

Bye and Near picked up $16,035 and Bright Monarch collected $8,017.50. Holarctic, part of a two-horse entry from the Hamilton stable of Frank Sherman Sr. and his son, Frank Jr., finished fourth 15 lengths behind and collected $4,006.75.

Elsewhere and otherwise, the sport of kings offered royal treatment to:

● **Danseur,** one of the heavy favorites who won the Grand Prix de Paris on Sunday. **Hauban** was second and **Bon Mot** finished third in the outstanding event of the French turf season. The 98th running of the classic drew a field of 20.

● **Bouncy Belle,** a B.C.-bred filly upset a field that included two highly-fancied Seattle invaders Saturday to win the $5,000-added B.C. Oaks feature at Vancouver's Exhibition Park. **Taycalls Pride** was second and **Ky Funds** finished third in the mile-and-70-yards run.

● **Lady Pitt,** finding room on the rail, won the $119,875 Coaching Club Oaks at Aqueduct. **Gentle Rain** was found guilty of interference in the stretch and was placed fourth, with **Prides Profile** moving up to the runner-up spot. Third money went to **Help on Way.**

● **Drin,** giving jockey Bill Shoemaker his 400th stakes victory, scurried in to win the $56,300 Cinema Handicap at Hollywood Park. **Tragniew** was second and **Fleet Host** was third.

Barry, Rocks Miss the Boat

COQUITLAM—Barry Forbes missed the boat Saturday. So did Victoria Shamrocks.

The tow-headed goalkeeper, hottest in the league statistically, missed the 5 p.m. ferry to the mainland Saturday. He caught the next one but never did play.

Without Forbes, Shamrocks were no match for Coquitlam Adanacs, Intercity Lacrosse League leaders, succumbing 14-5.

Junior Doug Thompson and the Rocks were in the contest briefly in the first quarter.

But successive penalties brought on the Adanacs' power-play for four straight goals and the ball game.

Rocks missed Ranjit Dillon, fractured toe; Bob Harris, on holidays; Reg Foster, cracked ribs, and Ron Jay, a working fireman.

FRED USSELMAN
. . . four goals

USED ROOKIES

In their place, coach Bert Bertoia used rookies Charn Dillon, Vern Black, Ron Zilkie (who scored a goal) and Glen Vickers.

Tall, rangy Fred Usselman capitalized on Rocks' plight, scoring four goals and assisting on two others.

Dick Crompton was three-and-one and the old master, playing-coach Gordon Gimple, was one-and-four.

Team directors are scheduled to meet tonight to discuss some of the team's problems.

Shamrocks, who play Vancouver on the mainland Tuesday, host the second-place team at Memorial Arena Wednesday at 8 p.m.

Victoria	G	A	P	Coquitlam	G	A	P
Thompson	0	0	0	Corneau	0	0	0
T. Black	0	0	5	Bodner	0	1	0
C. Dhillon	0	0	2	Surinak	0	0	2
Gray	0	2	4	Gimple	1	4	0
Vickers	0	0	0	Kilduff	1	0	0
N. Dillon	0	1	2	Bradley	1	1	4
Marshall	0	0	0	Crompton	3	1	9
Monroe	0	1	0	Gates	1	2	2
Liebich	0	0	0	Gallagher	2	1	0
Collett	1	0	2	Scott	0	0	2
V. Black	0	0	0	Longman	0	0	0
Zilkie	1	0	0	Usselman	4	2	4
McNeill	1	0	6	Glover	0	0	0
Restell	2	1	0	Bak	0	0	0
Goss	0	0	0	Jordan	1	1	0
	5	5	21		14	13	23

Shots stopped by:					
Thompson	8	5	3	4	—20
Corneau	5	5	7	10	—27

Score by periods					
Victoria	1	1	1	2	—5
Coquitlam	4	4	3	3	—14

	GP	W	L	T	F	A	Pts.
Coquitlam	15	11	4	0	130	120	22
Vancouver	15	8	6	1	156	148	17
N.Westminster	15	6	7	2	145	150	14
VICTORIA	15	3	11	1	110	183	7

Next game: Tuesday — VICTORIA at Vancouver.

JUMP RECORD

LONDON, Ont. (CP) — Dave Ladore, 16, of Windsor broke the Canadian juvenile high jump record Saturday clearing six feet, four inches at a southwestern Ontario junior and juvenile meet.

AT WESTERN

Race Double For Kershaw

Gary Kershaw plucked off the two main plums in Saturday's jalopy car racing meet at Western Speedway.

Kershaw captured the trophy dash and came back later to beat out Murray Nixon for top honors in the 25-lap main event.

Alex Praisely won the 15-lap "B" main event.

Complete results:

Trophy dash—Gary Kershaw.
First heat—1. Fred Anderson; 2. Rick O'Dell; 3. Murray Nixon.
Second heat—1. Ross Phillips; 2. Ray Phelps; 3. Alex Praisely.
Third heat—1. Gordie Phillips; 2. Ron Crawford; 3. Colin Demacedo.
Fourth heat—1. Steve Hitchens; 2. Barry Cook; 3. Terry Forsythe.
Press race—1. John Hutchison; 2. Ted Harper; 3. Wayne Hart.
"B" main—1. Alex Praisely; 2. Gary Halldorson; 3. Mel Marshall.
"A" main—1. Gary Kershaw; 2. Murray Nixon; 3. Rick O'Dell.
Demolition—Ken Morrison.

Vancouver Lab National Champ

CHENEY, Wash. (AP) — Captain of Lomac, owned and handled by Rudy R. Deering, of West Vancouver, was named winner Saturday of the National Amateur Retriever Championship Trials at Turnbull National Wildlife Refuge near here.

The male black Labrador already has won a field championship, an amateur field championship and the Canadian Field Championship, competing with professionally-handled dogs in the field and Canadian competition.

BASEBALL SCOREBOARD

NATIONAL LEAGUE

	W	L	Pct	GBL
San Francisco	45	27	.625	—
Pittsburgh	39	29	.574	4
Los Angeles	40	30	.571	4
Houston	39	32	.549	5½
Philadelphia	37	34	.521	7½
Cincinnati	34	35	.493	9½
St. Louis	33	36	.478	10½
Atlanta	33	41	.446	13
New York	29	38	.433	13½
Chicago	21	48	.304	22½

Los Angeles ..... 001 000 001—2 7 0
Atlanta ..... 000 010 000—1 7 2
Koufax 14-2 and Torborg; Lemaster 5-5, Carroll (9) and Oliver.

Pittsburgh ..... 000 100 010—2 11 0
Philadelphia ..... 000 000 000—0 3 0
Fryman 5-3 and Gonder, Pagliaroni (8); Jackson 4-7, Knowles (8), and Uecker.

St. Louis ..... 200 010 000 00—3 13 4
Houston ..... 000 000 003 03—6 11 4
Jackson, Woodeshick (9), Dennis (9), Stallard 1-4 (10), Herner (10) and McCarver; Farrell, Taylor (5), Latman (8), Raymond 4-2 (1) and Bateman. Home run: Houston—Wynn (12th).

New York ..... 000 000 000—0 5 1
Chicago ..... 102 021 01x—7 12 1
Fisher 5-7, Eilers (6), Rusteck (8) and Grote; Simmons 2-1 and Hundley. Home run: Chicago—Phillips (9th).
Second Game—
New York ..... 001 000 052—8 8 0
Chicago ..... 010 000 001—2 6 4
Ribant 3-3 and Grote; Faul 1-2, Lee (8), Hoeft (8), Koonce (8) and Hundley. Home run—Chicago, Thomas (7th).

San Francisco ..... 150 001 210—10 15 0
Cincinnati ..... 000 000 000— 0 2 0
Perry 10-1 and Haller; Maloney 9-3, Davidson (2), Nuxhall (7), Baldschun (9) and Edwards. Home runs: San Francisco, Haller (14th and 15th), Davenport (6th), Landrum (1st), Hart (19th).

SATURDAY

Los Angeles 4-3, Atlanta 5-4.
New York 9, Chicago 3.
Pittsburgh 7, Philadelphia 8.
St. Louis 2, Houston 3.
San Francisco 2, Cincinnati 3.

AMERICAN LEAGUE

	W	L	Pct	GBL
Baltimore	47	24	.662	—
Detroit	43	26	.623	3
Cleveland	41	27	.603	4½
California	38	33	.535	9
Minnesota	33	36	.478	13
Chicago	32	37	.464	14
New York	30	37	.448	15
Kansas City	30	40	.429	16½
Washington	30	43	.411	18
Boston	25	46	.352	22

Washington ..... 001 030 030— 7 9 1
Boston ..... 400 170 01x—13 11 2
Ortega 6-6, Segui (5), Humphreys (5), Lines (5) and Casanova; Lonborg 4-6, Brandon (6) and Ryan. Home runs: Washington—Casanova (5th), Kirkland (2nd); Boston—Foy (4th), Demeter (8th), Petrocelli (13th).
Second Game—
Washington ..... 131 040 000—9 13 1
Boston ..... 000 110 001—3 9 0
Hannan 1-3, Cox (9) and Camilli; Morehead 1-2, Stange (2), Osinski (4), Sadowski (5), Stigman (5), McMahon (6), Wyatt (9) and Tillman. Home runs: Washington—Valentine (7th), Harrelson (6th).

Kansas City ..... 021 000 100—4 8 0
Cleveland ..... 000 000 011—2 8 2
Hunter 5-5, Aker (8) and Roof; Hargan 3-3, O'Donaghue (4), McDowell (6), Radatz (8) and Crandall, Booker (8). Home runs: Kansas City—Green (4th), Repoz (2nd), Campaneris (3rd).

Second Game—
Kansas City ..... 002 100 000— 3 9 0
Cleveland ..... 200 017 04x—14 12 0
Stafford, Grilli (5), Duckworth 0-1 (6), Terry (6), Dickson (7) and Roof; Siebert 8-3, Radatz (7) and Booker, Crandall (7). Home runs: Cleveland—Salmon (6th), Colavito (14th), Wagner (8th).

Chicago ..... 000 101 000—2 8 2
New York ..... 033 001 00x—7 12 0
John 5-5, Buzhardt (2), Higgins (7) and Martin; Talbot 6-5 and Howard. Home runs: Chicago—Berry (8th); New York—Tresh (7th), Maris (6th).
Second Game—
Chicago ..... 000 000 000—0 6 0
New York ..... 001 001 00x—2 5 1
Horlen 3-8, Wilhelm (8) and Romano; Peterson 6-5 and Gibbs.

Minnesota ..... 100 150 000—7 14 0
Detroit ..... 100 001 030—5 8 1
Boswell 5-5, Worthington (8) and Battey, Nixon (2); Sparma 2-5, Pena (5), Gladding (7), Podres (9) and Freehan. Home runs: Detroit—McAuliffe (12th), Wood (2nd).
Second Game—
Minnesota ..... 015 000 100—7 12 1
Detroit ..... 100 000 000—1 3 1
Perry 3-2 and Zimmerman; Lolich 7-5, Monbouquette (3), Gladding (6), Pena (9) and Freehan.

Baltimore ..... 310 001 043—12 20 1
California ..... 302 200 000— 7 9 1
Bertaina, Drabowsky (3), J. Miller 1-4 (6), Fisher (8) and Etchebarren; Chance, Reed (3), Rojas 2-2 (6), Lee (8), McGlothlin (8), Burdette (8) and Satriano. Home runs: Baltimore—Aparicio (4th); California — Reichardt (13th), Adcock (7th).

SATURDAY

Chicago 2, New York 1.
Minnesota 0, Detroit 1.
Washington 4, Boston 3.
Kansas City 7, Cleveland 1.
Baltimore 1, California 0.

PACIFIC COAST LEAGUE

Western Division

	W	L	Pct	GBL
Seattle	38	31	.551	—
Vancouver	36	32	.529	1½
Spokane	38	34	.528	1½
Hawaii	34	39	.466	6
Portland	31	37	.456	6½
Tacoma	28	44	.389	11½

Eastern Division

	W	L	Pct	GBL
Indianapolis	48	26	.615	—
Tulsa	41	27	.603	1
Phoenix	35	36	.493	9½
Oklahoma City	32	34	.485	9
San Diego	33	40	.452	11½
Denver	30	38	.441	12

Tulsa 3-0, Seattle 5-4.
Denver 7, Indianapolis 6.
Vancouver 7, Spokane 4.
San Diego 5-4, Hawaii 7-7.
Tacoma 4, Oklahoma City 5.
Portland 3, Phoenix 4.

SATURDAY

Denver 1, Indianapolis 3.
Tacoma 2, Oklahoma City 7.
Vancouver 4, Spokane 6.
Portland 3-1, Phoenix 4-0.
Tulsa 11, Seattle 10.
San Diego 10, Hawaii 1.

INTERNATIONAL LEAGUE

Toronto 4-3, Toledo 15-2.
Jacksonville 3, Rochester 4.
Richmond 3-2, Syracuse 6-6.

SATURDAY

Rochester 3, Jacksonville 1.
Richmond 9, Syracuse 5.
Toronto 16, Toledo 9.
Buffalo 5, Columbus 2.

Castaways Grab Cricket Honors

Castaway Cricket Club's first team captured top honors Sunday in the annual Albion six-a-side tournament at Beacon Hill Park.

Castaways defeated Oak Bay very handily in the final. Castaways, batting first, scored 67 for one while the Bays replied with 46 for three.

Both had tight fits to get into the final. Oak Bay defeated Incogs 63-62 in the semifinals while Castaways edged their second side, 26-25.

Because of the tournament, only one league match was played at the weekend.

Playing at Cowichan, Oak Bay held the undefeated leaders to a draw. Oak Bay ran up 161 runs for the loss of five wickets before declaring. Cowichan replied with 150 runs for eight before time ran out.

John Brazier scored 58 runs not out for Oak Bay while Tom Brownley paced Cowichan with 53 runs.

	P	W	L	D	Pts.
Cowichan	7	5	0	2	29
Castaways	6	4	1	1	22
Oak Bay	6	4	1	1	22
Incogs	7	2	4	1	13
Albion	6	1	4	1	7
Alcos	6	1	5	0	6

Next match: Saturday—Oak Bay vs. Alcons at Windsor Park.

O.F.C.
CANADIAN WHISKY
One of Canada's 3 Great Whiskies
PROUDLY EXPORTED TO MORE THAN 50 COUNTRIES
DISTILLED, MATURED AND BOTTLED IN CANADA BY CANADIAN SCHENLEY DISTILLERIES LTD.
This advertisement is not published or displayed by the Liquor Control Board or by the Government of British Columbia.

Tiger Credits Victory To New Putting Method

VANCOUVER — The Tacoma "Tiger," Al Feldman has the B.C. Open golf championship in the bag for the second time in four years, and he says he owes it all to a new croquet-type putter.

Feldman put the hammer on the 54-hole tournament at Point Grey Golf Club Saturday with a par-matching 72 for a three-day total of 209, two strokes better than a trio of Canadian challengers.

Feldman won $1,400.

Picking up second-place money of $733 each were Moe Norman, Alive Thompson and Wilf Homeniuk. But Norman picked up the important "extra dividend"—a berth in the Carling World Open at Southport, England.

The clown prince of Canadian golf, Norman went two extra holes to beat Homeniuk and Thompson in a playoff for low Canadian honors and the invitation to the $200,000 tournament.

Vancouver Island pros managed to okum a share of the $7,000 pot. Victoria Golf Club assistant Vaughan Trapp won $187 by finishing in a tie for eighth place with a 216 total. Trapp had a 74 Saturday.

Cowichan's Norm Boden earned $57 for a 222 total while former Cedar Hill professional Dick Munn scored 75-72-76—223 to just make the money circle. Munn won $45.

An arthritic condition in his hands caused Feldman to adopt the croquet-type putter.

"That putter was wonderful. Another six months, and things will be even better."

Feldman now has his sights set on the Washington State Open title next week.

GOLF SCORES

VANCOUVER (CP) — Scores in the B.C. open golf tournament:

Feldman, Tacoma ($1,400)	66-71-72—209
Thompson, Toronto ($733)	70-73-68—211
Norman, Toronto ($733)	70-71-70—211
W. Homeniuk, Wnpg ($733)	69-69-73—211
Mengert, Tacoma ($425)	68-73-71—212
Crawford, Vancouver ($325)	70-72-71—213
Umbinetti, North Bend ($250)	69-74-72—215
a-J. G. Russell, Vancouver	70-75-70—215
Wright, Edmonton ($187.50)	69-75-72—216
a-Bert Threburst, Vancouver	70-73-73—216
Trapp, Victoria ($187.50)	68-74-74—216
Grove, Portland ($148.33)	70-76-72—218
Everham, Seattle ($148.3)	70-73-73—218
Duden, Eugene ($148.33)	70-73-75—218
a-D. Morgan, Seattle	72-68-69—219
a-K. Gurney, Vancouver	70-77-72—219
Leonard, Vancouver ($110)	68-78-73—219
Kennedy, Vancouver ($110)	72-74-73—219
a-Bajus, Vancouver	74-72-73—219
Fairbairn, Vancouver ($110)	70-72-77—219
Boden, Cowichan ($57.50)	70-78-74—222
Rivers, Nanaimo	80-79-77—236

Astros Purchase Seattle Infielder

HOUSTON (AP)—Houston Astro Manager Grady Hatton has announced Julio Gotay, an infielder with the California Angels' Seattle farm club, will replace injured Astros second baseman Joe Morgan.

Hatton said Astros bought Gotay's contract for cash and a minor league player to be announced later. No sum was announced.

BUSINESSMEN
CLUBS
GROUPS
Inquire now for Private Charters
Mv. LAKEWOOD
OAK BAY MARINA

Summer Spectacular

PREMIUM TIRE SALE
★ FULL 4-PLY NYLON
(Not 2-Ply 4-Ply Rating)
★ BUDGET TERMS
(No Down Payments)
★ NO TRADES NECESSARY
O.K. TIRE STORES
1031 HILLSIDE 385-7028
2968 DOUGLAS 385-8758

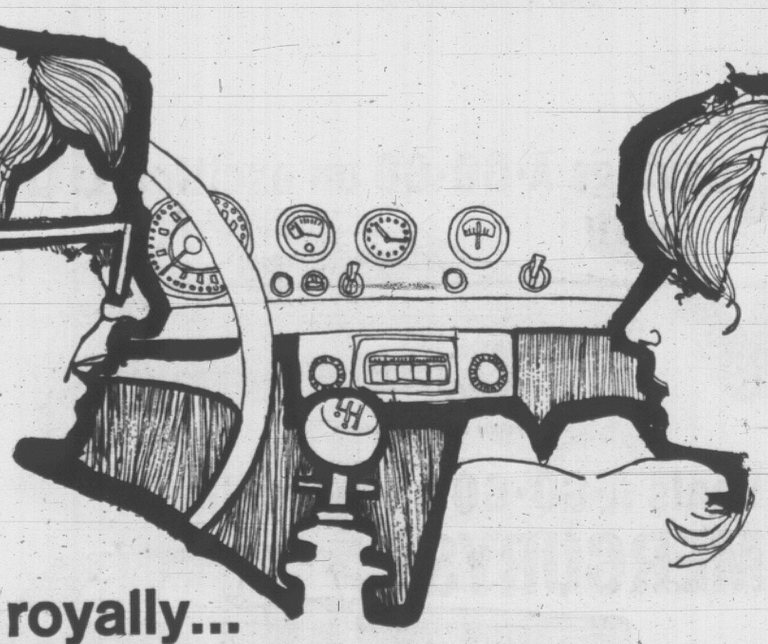

Live royally... start your '4-on-the-floor' savings now

THE NEW CAR with everything on it, the dream vacation, any one of life's lavish pleasures—you can have them. By saving for them. Start now. Open a Savings Account at the Royal Bank. Interest will fatten it up. And the Royal is the convenient place because there's a branch near you.

ROYAL BANK

FLASH!
ENSIGN CHRYSLER PLYMOUTH SCOOPS THE AUTOMOBILE INDUSTRY!
First there was the popular C.P.V. Purchase Plan which made it possible for many families to buy a better car.
NOW ANOTHER FIRST!
ENSIGN CHRYSLER PLYMOUTH
DEFERRED PAYMENT PLAN
Means you can trade-up, right now, at ENSIGN and drive away in the car of your choice. All Chryslers, Plymouths, Valiants or Top Quality Used Cars, and . . .
MAKE NO PAYMENTS UNTIL OCTOBER!
HOW'S THAT FOR EASY CAR BUYING
NEW CARS at 1061 YATES at COOK or USED CAR SUPERMARKET UNDER THE BIG SIGN, 930 YATES ST.
OPEN 9 A.M. TO 9 P.M. 386-2411

ASSOCIATION BLESSES NEW PRO SOCCER LOOP

SAN FRANCISCO (AP) — The North American Soccer League, headed by Jack Kent Cooke, of Los Angeles, was granted a professional affiliation by the United States Soccer Football Association, Saturday.

The league will begin operation in May, 1968, and will function three months a year, May through July.

Cities which will have franchises include New York, Los Angeles, San Francisco, Boston, Washington, Toronto, Vancouver and Chicago. Pittsburgh and St. Louis may be included before the league starts play.

Two other proposed cities lost their bids for sanction. One is headed by Richard Millen, of Los Angeles, and the other by Robert Hermann, of St. Louis.

BEST-EVER TIME

Harry Jerome Tops Canadian 220 Mark

VANCOUVER (CP) — Harry Jerome, 25, sprinted to the best time of his career in the 220-yard dash — 20.8 seconds, a Canadian open record — in the windup meet of the Western Canada track and field championships here Saturday.

In the 100 yards, Jerome finished in 9.4 seconds, his best time this season. The 100 is Jerome's specialty.

In the women's 220-yard dash, Jerome's sister, Mrs. Valerie Parker, equalled the British Columbia native record of 24.6, but lost to Marjorie Turner of Nova Scotia by four-tenths of a second.

Jerome, Gordon Johnson, Tony Clarke and Mike Evans of Vancouver joined forces to set a B.C. native record of 3:19.5 in the mile relay.

Jerome said he will run in the halftime show of a Stampeder football game in Calgary July 9, but said he didn't know whether he would run for Canada in the British Empire Games in Jamaica in August.

Ramsey's Elite Start By Blanking Finns 2-0

HELSINKI — Manager Alf Ramsey has named his "elite 22" and England's hopes in the forthcoming World Cup soccer tournament passed its first test with flying colors Sunday.

England, which plays its first World Cup match July 11 against Uruguay at Wembley Stadium, opened a four-game exhibition schedule by easily blanking Finland 2-0.

In another warmup at Vienna, Argentina blanked F.C. Austra of the Austrian first division, 1-0.

The English got a little encouragement Saturday when Scotland, without a number of its top players who are injured or holidaying, drew, 1-1, with defending Cup champion Brazil.

Scotland went ahead, 1-0, on a first-minute goal by centre-forward Steve Chalmers of Celtic. Brazil equalized on a point-blank shot by Striker Servilio 14-minutes later.

Brazil, winner of the Jules Rimet Trophy for the world championship in 1958 and 1962, was confronted by an inspired Scottish side at Glasgow's Hampden Park, and the Brazilians were lucky to come away with a draw.

This was good news for the harassed Ramsey, for his English team beat a strong (on paper) Scottish side, 4-3, in the annual international last April in Glasgow.

Ramsey, a former England and Tottenham fullback, who managed Ipswich through its meteoric rise, was given the job of building an English championship team after the 1962 World Cup in Chile.

He has placed his World Cup hopes on a 4-3-3 style of play which has, in effect, four fullbacks, three halfbacks, and three forwards, and disposes of the conventional on-the-touchline winger.

Ramsey's 22 players, however, combine youth and experience, and will, he says, be able to play either 4-3-3 or the now-familiar 4-2-4.

England is apparently fortunate to be in a four-team group which includes France, Uruguay and Mexico. Teams play a round-robin series, and the top two move into quarter-finals.

Ramsey's 22 players:

GOAL—Gordon Banks (Leicester); Ron Springett (Sheffield Wednesday); Peter Bonetti (Chelsea).

FULLBACK — Ray Wilson (Everton); George Cohen (Fulham); Jimmy Armfield (Blackpool); Gerry Byrne (Liverpool).

HALFBACK—Nobby Stiles (Manchester United); Jackie Charlton (Leeds); Bobby Moore (West Ham); Martin Peters (West Ham); Ron Flowers (Wolverhampton); Norman Hunter (Leeds).

FORWARD — Terry Paine (Southampton); Ian Callaghan (Liverpool); Jimmy Greaves (Tottenham); Roger Hunt (Liverpool); Geoff Hurst (West Ham); Bobby Charlton (Manchester United); Alan Ball (Blackpool); George Eastham (Arsenal); John Connelly (Manchester United).

Aussie Trio Dominates Top Bracket

SAN RAFAEL, Calif. (AP)—Australian Lew Hoad, Ken Rosewall and Rod Laver joined Spain's Andres Gimeno in the championship bracket by winning matches Saturday in the $20,000 Peacock Gap professional tennis tournament.

They will play a round-robin schedule tonight for the $2,500 top prize in the single's competition.

Gimeno turned back England's Mike Davies 31-17. Rosewall beat Ecuador's Pancho Segura 31-28. Laver defeated Pierre Barthes of France 31-27. Hoad won two matches, 31-24 over Chile's Luis Ayala and 31-28 over Barthes.

TIME OUT By JEFF KEATE

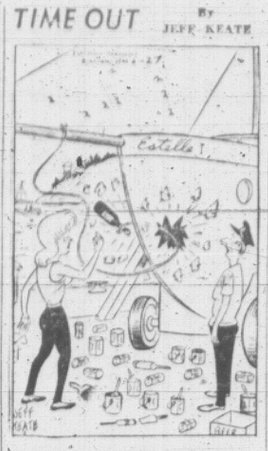

"I guess she wasn't ready to be christened for the water after all, Estelle."

O.C. CRICKET

LONDON (Reuters) — Close-of-play scores in Old Country cricket matches at the weekend:

Leicestershire 195 for 8 and 23 for 2; **Surrey** 71 all out

Gloucestershire 160 for 3 vs. **Cambridge University.**

SATURDAY

Worcestershire 40 for 1 vs. **Hampshire.**

Gloucestershire 82 for 2 vs. **Cambridge University.**

Glamorgan vs. **Nottinghamshire.** No play Saturday, rain.

Northamptonshire 183 for 8 vs. **Middlesex.**

Sussex 69 for 1 vs. **Lancashire.**

Essex 218 for 8 vs. **West Indians.**

Warwickshire 192 for 2 vs. **Somerset.**

Leichestershire 145 for 3 vs. **Surrey.**

Kent 328 for 5 declared vs. **Oxford University.**

Derbyshire 85 **Yorkshire** 149.

Olympians Snap Long Win Streak

PORT ANGELES—It's been a while, but the powerful Port Angeles Swim Club finally lost a dual meet.

Victoria Olympians did the honors Saturday, 308-182, to hand Port Angeles its first defeat since February, 1965.

Victoria won 13 out of 16 relays, and three Olympian swimmers got Canadian Amateur Swimming Association time awards. A swimmer receives a time award when he betters a time set by the CASA on the basis of past national competition.

Monty Holding, swimming in the senior boys' division, picked up two silver time awards. He swam the 200-metre freestyle in 1:55.3 and the 100-metre fly in 57 seconds.

Lorrie Cosby got a silver award for a 1:00.4 time in the 13 and 14-year-old girls 100-metre freestyle. And Arleen Henderson swam the senior girls' 200-metre individual medley in 2:31.3 for a silver award.

Eight club swimmers (Grant Treloar, Monty Holding, Mary Pat Pumfrey, Arleen Henderson, Lorrie Cosby, Dave Owen, Ross Bruce and Dave Cruise) will go to the Canadian championships

Save Money Now On This!
DRY-CLEAN Special
Get Vacation Clothes Ready
Ladies'
Slacks, Sweaters · Plain Skirts
Any 2 For 1.75
Continues to June 30th
NELSONS
NEW METHOD
Call for Free Pick Up and Delivery EV 4-8166
Or leave it at Midtown Mall, 1015 North Park, Shelbourne Plaza, Hillside Plaza, Town & Country or Executive House

SUBURBAN MOTORS, YOUR MERCURY DEALER, SAYS:

DEALS A-GO-GO GIVES YOU THE BEST DEALS YET

Meteor Montcalm 2-door hardtop

THE BIGGEST PACKAGE AT THE LOWEST PRICE IN VICTORIA!

It's METEOR for savings A-GO-GO!

Stop wondering! Get up and go now, with Meteor — the big one! Meteor's the car that gives you more of everything you want in a popular price car . . . more size . . . better performance . . . greater luxury.

And, what's more — right now your Mercury dealer is selling every one of the 14 great Meteor models at the lowest possible prices! And . . . you'll get the greatest trade-in value ever!

It's our biggest sales year...and the savings A-GO-GO right to you!

Never before have we had such a great sales year. Meteors, Mercurys and Comets are better than ever . . . we're selling more of them than ever before . . . and we're passing the savings right along to you with the biggest car values in history!

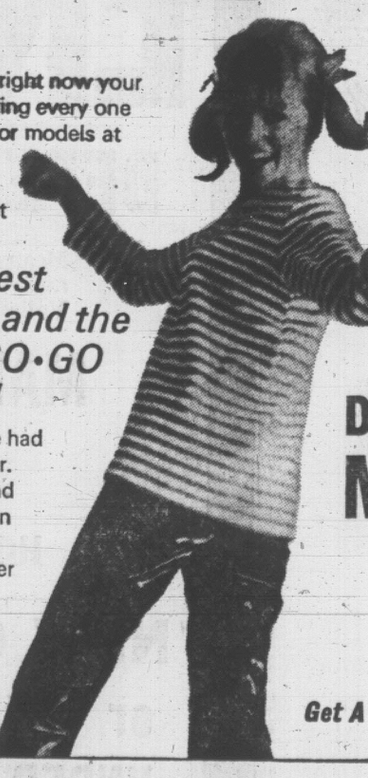

Savings A-GO-GO on exciting COMETS!

Comet Cyclone GT 2-door hardtop

Deals A-GO-GO on marvellous MERCURYS!

Mercury Park Lane 4-door hardtop

Get A-GO-GO — going to Suburban Motors for the hottest new car deals in Victoria!

WHETHER BUYING OR LEASING, SEE YOUR MERCURY DEALER.

SUBURBAN MOTORS 3377 Douglas Street Telephone 386-6131 Ford MERCURY

11175-A

Injury to Retire Kauai King

Times News Services

Kauai King, the winner of the entucky Derby and Preakness inner who pulled up lame after aturday's Arlington Classic, ill be retired from racing.

It was reported Sunday that like Ford has decided to retire auai King to stud after eceiving a report on the three-ear-old colt's left front ankle.

Ford, the original sole owner f Kauai King, recently sold the olt to a syndicate for $2,520,000 nd remained the largest stock-older by retaining eight shares.

O FRACTURE

Reached by telephone in Virinia, where he was touring orse farms, Ford said he had eceived a report from vet-rinarian Dr. Raymond Murphy f Laurel, Md.

Ford said Murphy read x-rays hile they were still wet "but is 9 per cent sure no bones are ractured. However, he said the uspensories of the leg are ulled pretty bad and much orse than he originally be-ieved."

The injury and a resurging Buckpasser may cost Kauai King the three-year-old champ-ionship this year.

Buckpasser, returning b r i l-liantly after missing all of the triple-crown activity because of an injury, set a world record for he mile in winning the $108,000 Classic at Arlington.

KING FIFTH

Ogden Phipps' colt, cleverly idden by Braulio Baeza, was locked in 1:32 3-5 while beating Creme Dela Creme by 1¾ engths. Kauai King, obviously roubled by his left front ankle, inished a struggling fifth. He Jr. was third and Impressive ourth.

The former world mark for one mile was 1:33 1-5, first set by Swaps in 1952 and since equalled by Intentionally, Pia Star and Hedavar.

Buckpasser's stablemate — Impressive — w h o handed Buckpasser his only 1966 loss in six starts in a Jan. 14 exhibition — could be credited with helping set the record.

Impressive set a incredible early pace with the times 22¼ seconds for the quarter-mile, 43 3-5 for the half, and 1:06 4-5 for three-quarters. By comparison, listed world records are 45 seconds for the half and 1:06 1-5 for the three-quarters.

Ford was so disconsolate over Kauai King's effort, that he offered to let other members in the $2,520,000 syndication get off the financial hook.

RACING RESULTS

EXHIBITION PARK

First Race—$1,400, claiming, three-ear-olds and up, 6½ furlongs:
lice Kaput (Salas) $4.00 $2.70 $2.30
imboy (Wall) 5.50 3.90
o Charger (Tierney) 3.70
Also ran: Iron Tony, Aleja, Peppervet, unt Free, Miss Ky Lea, Winrow. Time: :18 2-5.

Quinella paid $29.70.

Second Race $1,480, allowance, three nd four-year-olds, 6½ furlongs:
adam Isabelle (Ulrich) $7.00 $3.90 $3.30
olden Rowdy (Skuse) 4.80 3.70
ocial Club (Chabara) 3.30
Also ran: Marvella, Fuel Baron, Femte, arriors Desire. Time: 1:20.

Third Race—$1,480 claiming, three-ear-olds and up, six furlongs:
onnie Hawk (Inda) $6.80 $4.20 $3.00
il Smoke, (Cormack) 13.40 6.60
eska) Cheka) (Cormack) 4.00
Also ran: Bills Alibal, Waraway, Tea ag, Skerry Blue, Humahawk, Patricia am, Miss Cye C. Time: 1:13 1-5.

Fourth Race—$1,480 claiming, three-ear-olds and up, one mile and 70 yards:
ouzem (Long) $35.80 $15.20 $8.90
ish Jubilee (Pierce) 15.70 7.10
ome On Mac (Tierney) 4.70
Also ran: Minihawk, Rico Flash, ang Barney, Little Boy Fly, Willow atch, Big Clint, Tieara Quiz. Time: :44 2-5.
Exacto paid $426.70.

Fifth Race—claiming, $1,630, three-ear-olds and up, mile and 70 yards:
emreigh (Trejos) $8.10 $3.50 $2.90
harlie Mad (Salas) 2.50 2.50
hristopher B. (Johnston) 4.00
Also ran: Grand Idea, Glenandra, Les ack, Jo Deb, Judo Holt, Grover. Time: 1:42 4-5.

Sixth Race—$2,230, allowance, four-ear-olds and up, 6½ furlongs:
raig D (Long) $8.60 $3.00 $2.40
evasco (Tierney) 7.40 3.50
ermano (Phillips) 2.80
Also ran: March Shadow, Sound of um, Sweet Life, Flying Magic. Time: 1:16 3-5.

Seventh Race—The B.C. Oaks, $5,000 dded, three-year-old fillies, mile and 0 yards:
ounce Belle (Ulrich) $28.00 $15.00 $11.50
aycalls Pride (Phillips) 28.00 13.30
ky Funds (Johnstone) 7.50
Also ran: Suzy's Shadow, Pryority, Chase, Summareigh, Little Erlene, Kiss Me Goodbye, Paffy Mint, Pride O'Red, Chocolate Lilly. Time: 1:44 3-5.

Eighth Race—Claiming, $1,400, three-year-olds and up, mile and 70 yards:
Wiffiaw (Tierney) $6.90 $5.40 $3.90
From Away Back (Pierce) 4.70 3.70
Luckey Spender (Johnston) 4.60
Also Ran: Rustys Round, Pils Friday, Candy Capitol, Orista, Red Nictrum, Lighter, Mr. True Blue. Time: 1:47 1-5.

Quinella paid $23.70.

HOLLYWOOD PARK

First Race—$6,500, allowances, 3-year-olds, 6 furlongs:
Prince Fab (Menell) $48.80 $20.40 $8.20
Riet's Cadet (Lambert) 11.60 5.00
Galanomad (Hall) 2.60
Also ran: The Feat, Stoop To Conquer, Brass Tony, Prize Rebel, Doctor J.P., Flying Irishman, Prime North. Time: 1:11 1-5.

Second Race—$6,000, allowances, two-year-olds, 5½ furlongs:
Forgotten Dreams (Maese) $5.60 $3.60 $2.60
Monti Curragh (Menell) 5.80 3.60
Imperturbability (Lambert) 3.60
Also ran: Le Beau Fols, Short Tale, Royal Surrey, Skalkaho, Saccharin Pappa, Cromado. Time: 1:08 4-5.
Daily Double Paid $204.20

Third Race—$5,500, claiming, 4-year-olds and up, 1 1-16 miles:
Dugwin (Pierce) $12.60 $6.80 $4.40
What Have You (Hall) 11.40 7.00
Valiant Valor (Yanez) 4.00
Also ran: Casquivano, Milla's Turk, Beyond American, Quake Proof, Fair Dell, Better Hit. Time: 1:45 2-5.

Fourth Race—Claiming, 4-year-olds and up, 1 mile:
Fabaiser (Lambert) $17.60 $8.60 $5.60
King Crab (Hall) 6.40 4.80
Light Lime (Pierce) 5.60
Also ran: Rich Time, Reply Mail, Ahora, Bi Ahora, Big Poona, Ter-Chi-Berzo. Time: 1:36 4-5.

Fifth Race—$7,500, claiming, four-year-olds and up, 6 furlongs:
Rampage (Trevino) $12.20 $6.80 $4.60
First Promoter (Volzke) 16.80 6.80
Traveling Dust (Maese) 6.00
Also ran: Hasty Mine, Prosaic One, Dear Bill, Sea Smacker, My Captain, Herby II, Incan Chief. Time: 1:10 2-5.

Sixth Race—$2,500, allowances, 4-year-olds and up, fillies and mares, 6 furlongs:
Trader's Folly (Lambert) $4.60 $3.40 $2.60
Getaway Maid (Volzke) 6.20 3.40
Inavale (Shoemaker) 2.40
Also ran: Sully's Alibi, Taffy Tell, Jezgarrindy, Casy's Honey, Earl's Cute Girl, Florica. Time: 1:10 4-5.

Seventh Race — $10,000, allowances, four-year-olds and up, 7 furlongs:
Real Good Deal (Pierce) $4.80 $3.20 $2.80
Aurelius II (Shoemaker) 4.60 3.80
Armed Knight (Lambert) 5.20
Also ran: Carpenter's Rule, Black Pool, Diamond Lou, Robert M., Triple Light, Indianes. Time: 1:22 2-5.

Eighth Race—$50,000, Cinema Handicap, 3-year-olds, 1¼ miles:
Drin (Shoemaker) $5.40 $3.40 $3.00
Traginaw (Pierce) 3.80 3.20
Fleet Host (Pineda) 7.00
Also ran: Earldom, Hill Clown, Ri Tux, Embassy, Baby Quinault, Rehabilitate, Flickor Skoal, Seaner. Time: 1:49 4-5.

Ninth Race — $5,500, claiming, four-year-olds and up, 1 1-16 miles:
Ol' Bleu (Pineda) $5.20 $3.80 $3.20
Devon's Delight (Trevino) 16.60 8.20
Above The Clouds (Menell) 6.20
Also ran: Boundaway, Old Scratch, Temporal II, Rosas Pride, Glen Roy II. Time: 1:44.

PLANNING YOUR VACATION?

It's that time again . . . when Times readers head for their favorite hideaways and vacation resorts!

ENJOY THE HOMETOWN NEWS!

Arrange to Have the

VICTORIA DAILY TIMES

DELIVERED TO YOUR VACATION ADDRESS

Keep up with your favorite Times features and hometown news. Arrange to have the Times forwarded to you, or ask to have all the copies saved for you while you are absent. Home delivery will resume immediately upon your return.

Fill in this form and give it to your carrier or place it in the mail.
Or
PHONE 382-3131

VICTORIA DAILY TIMES
Circulation Dept.,
2631 Douglas St., Victoria, B.C.

Please have the Victoria Daily Times forwarded to my vacation address below:

Effective ..... (Date)
Name .....
Present Address .....
Vacation Address .....
Resume Delivery to My Home Address ..... (Date)

This advertisement is not published or displayed by the Liquor Control Board or by the Government of British Columbia

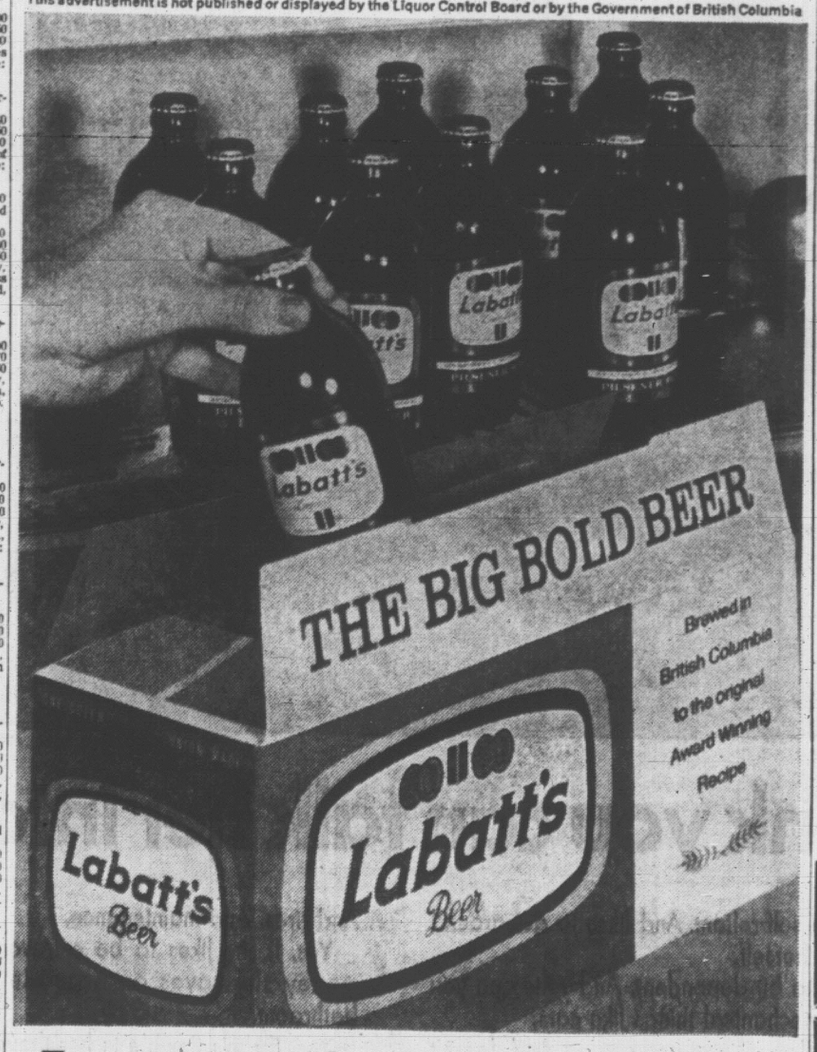

For a great weekend... get a great beer.

Every mellow drop of Labatt's is loaded with great beer flavour. It's aged slow and naturally for extra taste and authority. And Labatt's is a traditional beer: brewed from an award-winning eighty year old recipe. You'll rarely taste a beer with such downright satisfying flavour. So this weekend, give the bold one a try — fill your fridge with Labatt's.

ASK FOR Labatt's THE BIG BOLD BEER

For Free Home Delivery Telephone 382-6832 or 384-4179

Firestone overproduced tires for 1966 cars!

Pick-a-pair of factory fresh

Firestone

NEW DELUXE CHAMPIONS

Canada's No. 1 original equipment tires, used on the 1966 cars

GET SECOND TIRE AT

HALF PRICE

HERE ARE SOME EXAMPLES OF YOUR SAVINGS:				
SIZE	BLACKWALL TUBELESS FIRST TIRE	SECOND TIRE ½ PRICE	WHITEWALL TUBELESS FIRST TIRE	SECOND TIRE ½ PRICE
6.50-13	$28.40	$14.20	$32.05	$16.03
7.75-14 7.75-15	32.95	16.48	37.15	18.58
8.25-14 8.15-15	37.00	18.50	41.65	20.83
SIMILAR SAVINGS ON ALL SIZES OF DELUXE CHAMPIONS. NO TRADE NECESSARY.				

The auto manufacturers have completed their 1966 model production, but we still have thousands of tires made for 1966 cars that must be cleared. And now, we are designing a brand new tire, especially for the 1967 model cars. So we can't use them. But *you* can. They'll fit most models, makes and years. You can buy them now at terrific savings!

LAKE HILL Texaco Service
4008 QUADRA
479-4421

Hutcheson Texaco Service
1647 Fort St.
383-5514

Craigflower Service
906 Gorge Rd. W.
382-6701

Ted's Richmond Service
Division of Frederick Mts. Ltd.
384-2121 2751 Richmond

JIM FRENCH TEXACO
CORNER OF PANDORA AND QUADRA
385-9942

Lester's Texaco Service
1351 Esquimalt Rd.
383-2421

Ed Kellar Ltd.
3669 Shelbourne
Cross Roads Service
477-1922

REG GRAVES SERVICE
2200 QUADRA ST.
383-9423

Songhurst Shell Service
1321 Yates St. And Fort St.
384-5312

Blanshard Texaco Service
922 Blanshard St.
384-6322

Tyee Super Service Ltd.
100 Esquimalt Rd. at Tyee
382-1813

DON COLE Shell Service
2600 QUADRA ST.
383-6231

Cadboro Bay Service
3840 Cadboro Bay Rd.
472-2102

Oak Bay 66 Service
1950 Oak Bay Ave.
386-9421

Doug Stuart's Texaco Service
3096 Douglas St.
385-2590

Ted's Richmond Service
Division of Frederick Mts. Ltd.
384-2121 2751 Richmond

Eyesight recovered, Dell nuzzles Jack McAdams

Something Was Wrong With Dell All Right

DEROIT (AP) — Hesitancy at the end of the leash told 23-year-old Jack McAdams something was wrong.

It turned out the blind was leading the blind.

McAdams' dog, Dell, was guiding him through downtown Detroit streets on a rainy April day when he sensed indecision on the dog's part.

A veterinarian discovered that Dell was as blind as her master and had been leading him "on instinct and guts alone." Dell had cataracts, a malady common to both humans and dogs, and could barely distinguish light from darkness.

Fortunately, dogs have a second set of lenses, though an operation to remove the defective set costs $350.

A short-wave radio operator, McAdams told other hams about his and Dell's plight. The operation money rolled in.

Two weeks ago Dr. William Magrane of Mishawaka, Ind., removed Dell's clouded lenses. Thursday the stitches inside her eyelids were removed.

Dell had trouble shaking off effects of the anesthetic, because she is a canine diabetic.

But McAdams knows Dell can see again, even without a veterinarian's assurance. He can feel a more confident tug on the leash.

Reporters Get Peek At Atom Test Site

PAPEETE, Tahiti (Reuters)—France opened its Pacific nuclear test site today for a peep by reporters at the island where a bomb tower stands jutting out of the blue lagoon.

A press party arranged to visit the forward base at Hoa, 500 miles from Tahiti, and the actual test island of Mororoa, 450 miles farther to the southeast.

The first test is expected in the first day or two of July, and a final warning to aircraft and shipping to keep clear of the test area was believed imminent.

Informed sources in Paris said today the tests would be conducted in three series between now and Sept. 15. Each of the first two series will include two atomic explosions of less than 100 kilotons.

The final series will include the explosions of an atomic bomb "boosted" with thermonuclear material.

ROOM FOR MORE

Australia is the size of the United States but has a population of only 11,500,000.

SINGLE LANE BRIDGE SPANS FRASER RIVER

VANCOUVER (CP)—Steel sections of a temporary, one-way Bailey bridge linked Twigg and Lulu Islands Sunday for the first time since a bridge connecting Vancouver and suburban Richmond was smashed into the Fraser River by a scow Thursday.

A man and six boys were flung into the river when the empty scow, riding high on the freshet-swollen Fraser, knocked the bridge out. They suffered only minor injuries.

Officials say traffic may be moving across the bridge again by late today.

Canadian Experience 'Example for World'

VANCOUVER (CP)—Agriculture Minister John J. Grene said Sunday night that Canada's experience in 100 years of confederation is a shining example to the emerging young nations of the world.

It would be a shame if it were now to be marred by separatism.

Interviewed as he arrived for a speech today to the Men's Canadian Club here, the minister said: "It would be a great tragedy for the world if 100 years of experience should end in separatism, because the emerging nations, with their own problems of language and color and economic instability would then look at us and say 'if they can't do it after 100 years of continuing economic and social progress, how can we and the rest of world' ?"

He believed, however, that "talk of separatism is receding." It had been a recurring crisis throughout Canadian history but the country had survived.

GREAT PART

Mr. Greene said because of Canada's abundant resources and food-producing capacity, she could play a great part in the problem of feeding the world.

Funeral Service Held Today for Reeve's Widow

Private services were held in Sands Memorial Chapel of Chimes today for Mrs. Evelyn Mary Russel Brown.

She was the widow of the late H. Rupert Brown, a well-known businessman who was reeve of Central Saanich.

Born in Regina, Saskatchewan, she was the eldest daughter of Mr. and Mrs. A. T. Abbey, pioneer residents of the Northwest Territories.

She came to Victoria in 1901, residing at 4640 Pipeline Road.

She is survived by her son, Peter, 180 St. Charles Street; a daughter, Mrs. Phillip G. (Marjorie) Lawrence of West Vancouver; Mrs. J. V. Clegg of Victoria, and several grandchildren and nieces.

Hospital Union Elects Power To 6th Term

A Victoria man was elected Vancouver Island representative of the Hospital Employees Union, Local 180, at the group's convention recently in Penticton.

W. J. Power will be serving his sixth term as Island representative.

Elected president of the union was John Flemming of Vancouver.

The union represents non-professional workers at St. Joseph's Hospital and Queen Alexandra Solarium here.

'DE GAULLE CAN'T BE TRUSTED'

Political Circles Stunned By U.K. Minister's Remark

LONDON (AP)—An attack on President Charles de Gaulle by one of Prime Minister Wilson's cabinet ministers brought demands today for an explanation.

Defence Minister Denis Healey was quoted as telling a weekend Socialist political meeting that "no one in Europe" trusts the French leader to speak for them.

Healey's timing — with de Gaulle now visiting the Soviet Union and French Premier Georges Pompidou making a goodwill visit to Britain next week—stunned political circles.

Two Conservative members of Parliament who have been pressing for Britain's entry into the European Common Market, demanded that Wilson say whether Healey's views represented government policy.

Healey, speaking at a meeting organized by the Socialist Commentary, a monthly review, said de Gaulle might speak in South America and Russia but he could not negotiate for Europe.

DON'T TRUST HIM

"No one in Europe trusts him to speak for them," Healey was quoted as saying.

"He is regarded as a bad ally in NATO and a bad partner in the Common Market. A bad ally and a bad partner cannot negotiate for the rest of his partnership."

A spokesman at the defence ministry confirmed the substance of Healey's remarks but said the minister's actual words were that de Gaulle could not negotiate "because no one trusts him in Europe."

The spokesmen suggested, too, that cabinet ministers often speak at meetings as politicians rather than as government ministers.

HEALEY
. . . 'a bad ally'

Reginald Maudling, deputy leader of the opposition Conservative party, said Healey's "utterances are growing wilder and more stupid week by week."

"A remark of this kind made just before the visit of the French premier—a visit which could be of enormous significance—seems the height of folly."

Another Conservative, John Biggs-Davison, called Healey's remarks an insult to the head of an allied state and said he would demand an explanation from Prime Minister Wilson in the House of Commons.

Pompidou and Foreign Minister Maurice Couve de Murville are coming to London July 6 for two days of talks with Wilson and other British government leaders. There are reports that the French may propose bilateral talks with Britain to precede any new formal negotiations on Britain joining the Common Market.

Healey is reported to be in the government faction that has raised doubts about hurrying into the Common Market.

Santa Rosa Jolted By Quake

BERKELEY, Calif. (AP)—A strong jolt preceded by a crackling noise much like a sonic boom rocked the Santa Rosa area at 11:04 p.m. Sunday night. The University of California seismograph recorded the earthquake at a moderate 3.5 on the Richter scale.

Epicentre of the quake was placed in northern California, about five miles west northwest of Santa Rosa. Residents in the area said the rocking lasted a few seconds.

The disastrous 1906 quake in San Francisco was 8.25 on the same scale.

Firestone overproduced tires for 1966 cars!
Pick-a-pair of factory fresh DELUXE CHAMPIONS
Canada's No. 1 original equipment tires, used on 1966 cars
All 1966 tires must go!
Whitewalls, Blackwalls, Compact sizes, too!
Get second tire at HALF PRICE!
Victoria 1620 Blanshard 382-7283
DD TIRE LTD
Duncan Island Hiway 746-7191
"SEE THE MEN WHO KNOW TIRES BEST"

Save Money Now On This!
DRY-CLEAN Special
Get Vacation Clothes Ready
Ladies'
Slacks, Sweaters
Plain Skirts
Any 2 For 1.75
Continues to June 30th
NELSONS
Call for Free Pick Up and Delivery
NEW METHOD
EV 4-8166
Or leave it at Midtown Mall, 1015 North Park, Shelbourne Plaza, Hillside Plaza, Town & Country or Executive House

MORE FOR YOUR MONEY
YAMAHA
Mail this coupon today to: Pacific Seaboard B.C. Ltd.
1101 W. 8th. Avenue, Vancouver 9, B.C.
Please send me free by return mail, your beautiful full-color catalogue with specifications of all the great 1966 Yamaha models.
NAME
ADDRESS
VP 32

his style:

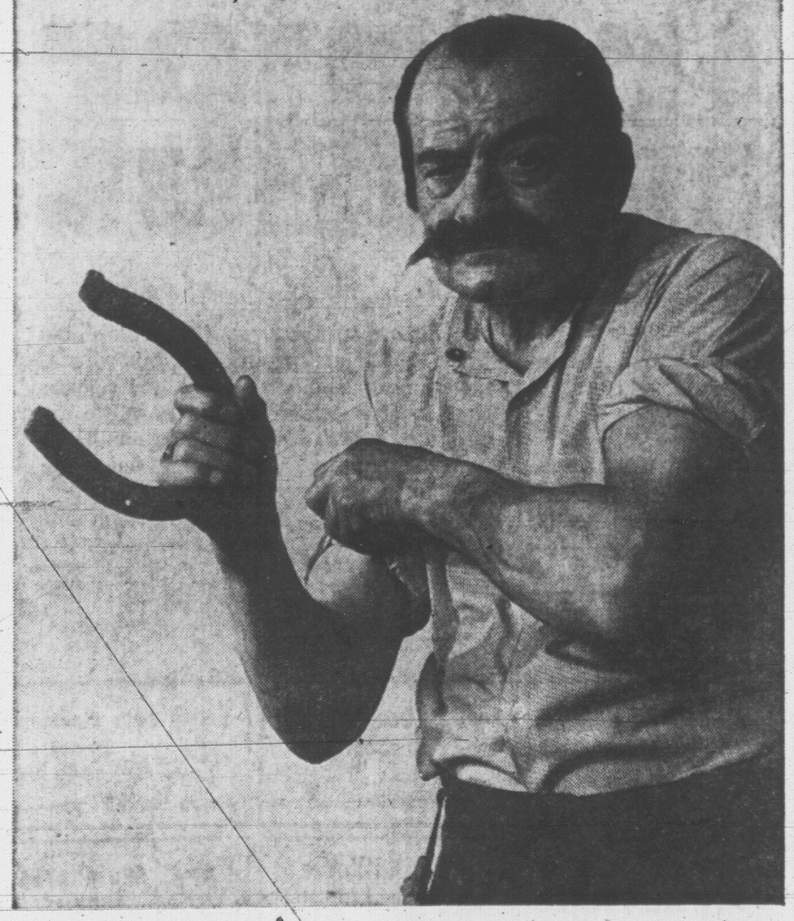

Two points down—and the last pitch of the match. Back goes the arm—steady—and yep, it's a ringer! Now for something else that always hits the mark. Old Style Beer. Slow brewed and naturally aged for full-bodied flavour. Pitch into a case tonight, men!

"Old Style" BEER
MASTER BREWED BY MOLSON'S

This advertisement is not published or displayed by the Liquor Control Board or by the Government of British Columbia.

Think you can talk her into it?

Yes. If she's a little self-reliant. And likes to get around and go places by herself.

Yes. If she's still a bit dependent. And relies on you for advice about mechanical things like cars.

Yes. If she's got lots of zest and energy. And doesn't mind shifting four fully-synchronized gears. Instead of just steering around town.

Yes. If she's a little bit lazy. And doesn't like pushing her way out of snowbanks in the winter.

Yes. If she's thrifty with pennies. And likes to save you money on little things like gas. And oil. And anti-freeze. And tires. And maintenance.

Yes. If she likes to be extravagant. And spend the money she saves on brocade wallpaper for the bathroom.

Yes. If she's flexible in her thoughts. And will let you lay out $800 or $900 on a used Volkswagen when she'd already had thoughts about a Hammond organ.

Yes. If she's strong willed. And insists you get the most for your money in a small car.

When you get down to it, it's really a matter of your wife talking you into it.

VICTORIA
SPEEDWAY MOTORS LTD.
971 Yates Street
385-2415

DUNCAN
MAGUIRE MOTORS LTD.
461 Trans-Canada Highway
746-5141

DIGGING IN for strawberries and ice cream are some of the crowd of more than 1,000 who turned out for the Strawberry Festival Sunday at Beaver Lake Park, organized by the Saanich Diamond Jubilee Committee. Between 800 and 900 dishes of strawberries were served, plus 1,200 cups of ice cream.

. . . IWA IN NORTH VIET NAM

Continued from Page 1

commissioner, recommended a 40-cent wage increase in a two-year contract plus other benefits.

Syd Thompson, president of the Vancouver local, described the Nemetz recommendations as the best settlement coast woodworkers have ever won.

He told Sunday's meeting in Vancouver that by "June 15 next year we will be the best paid woodworkers in the world." The final 20-cent-an-hour increase recommended by Mr. Justice Nemetz takes effect June 15, 1967.

Elsewhere, striking civic workers in North Vancouver began returning to their jobs today after accepting a 13 per cent raise over two years. Civic approval is expected today.

Major Fuel Dump Hit by U.S. Pilots

By ROBERT TUCKMAN

SAIGON (AP) — U.S. Navy bombers turned a large North Vietnamese fuel dump into an inferno that threw up smoke seen 150 miles away at sea, an American spokesman reported today.

Twelve hours after the strike by twin-jet A-6 Intruders from the carrier Constellation, the strategic oil stores still were engulfed in flames, reconnaissance pilots said. The target was a fuel storage area 35 miles northeast of Vinh and 160 miles south of Hanoi.

U.S. military men said the raid one of 68 missions against the North Sunday was a particularly successful blow at North Viet Nam's vital fuel reserves. These stores have been the target of intensified recent air attacks.

Immediately after loosing their heavy bombardment, pilots radioed they saw huge explosions accompanied by thick black smoke. One flier banked sharply to avoid a glowing orange fireball at 3,000 feet.

REPORT BLITZ

While the air blows were being dealt against the North, U.S. pilots killed an estimated 70 Viet Cong guerrillas, destroyed 460 buildings and hit 36 river sampans in South Viet Nam, a spokesman said.

On the ground, U.S. Marines and Vietnamese troops went after the remnants of a battalion of North Vietnamese regulars and hardcore guerrillas in tunnels and bunkers northwest of Hue. The marines reported 66 North Vietnamese killed and took four prisoners.

Marine officers at the battle scene estimated that the U.S. air and artillery fire may have cost the lives of 300, or about half the opposition force. U.S. 7th Fleet ships offshore joined in the barrage.

Down the coast, eight U.S. Army men were killed when two helicopters collided in the air near Tuy Hoa, 230 miles northeast of Saigon, as the bulk of the U.S. 1st Air Cavalry went into action against a tough North Vietnamese battalion.

The new spearhead took place during a frontline visit Sunday by Gen. William C. Westmoreland, commander of U.S. forces in Viet Nam.

So far 395 enemy have been reported killed in the eight-day-old operation.

JACKASS, CROWS

Golfer Gets Three Birdies

MELBOURNE (AP) — Stan Ely thinks golf is for the birds.

Crows took two of his golf balls after he played shots on the fifth hole Sunday at Leongatha.

As he was about to drive on the seventh he was distracted when a kookaburra (laughing jackass) bird started to laugh from a nearby tree. Ely duffed the shot. About to play his thid shot at the seventh, the kookaburra laughed again. And Ely duffed again.

Finally he got the ball onto the green. Out of the tree came the kookaburra. It picked up the ball and flew off.

Ely said after the game he has had his share of birdies but never two crows and one kookaburra in two holes.

Trustee Named NDP Candidate

John Bartanus, chairman of the Sooke School Board, was nominated New Democratic Party candidate in Esquimalt on Sunday.

Father of two, he is Jordan River camp chairman in Local 1-118, International Woodworkers of America.

Tranquilizer Hearings

WASHINGTON (UPI) — The Food and Drug Administration (FDA) opened hearings today on a government move to tighten control over the drug Meprobamate, the basic substance of tranquilizers.

LOCAL SHIP MOVEMENTS

NAVY

HMCS Saskatchewan arrived at Pat Bay this morning; Yukon and Qu'Appelle left port at noon; Porte de la Reine arrives this afternoon. Susexvale this evening; CNAV Laymore left this morning, due back this afternoon; Endeavour due in port Thursday; Beacon Hill arrives in Juneau, Alaska, Jonquiere in, Haines, Alaska, Friday; both return to Esquimalt July 9; Antigonish in port; 1188 Twining and Marshall left this morning.

DEPARTMENT OF TRANSPORT

Camsell sails Wednesday for western Arctic, via Prince Rupert; Estevan leaves Tuesday for local waters; Sir James Douglas due at Buckley Bay tonight, then southbound; Racer and Ready in Gulf Islands pat rol area; Stonetown in port; St. Catharines on weather station Papa.

Burchill in Battle With U.S. Newspaper

WASHINGTON (CP) — Professor Charles S. Burchill of Royal Roads Military College at Victoria has made a lengthy reply to a Washington Post editorial calling his views on China and the origins of the Korean War a "farago of distortion and nonsense."

Burchill, a professor of history and economics, wrote a study paper called "China—Myth or Menace?" which has been published by the Study Group on China, Vancouver, and distributed in the United States by a Seattle Quaker group.

Burchill's three main rebuttal points in a letter published in Monday's Post:

THREE POINTS

—Doubt does exist about whether the north or south started the Korean War in June, 1950, although Burchill says he leans to the general view that the north began it.

—The South Korean government of the late Syngman Rhee did suffer a major election defeat the previous month and Burchill says a United Nations commission supports him on that.

—The late John Foster Dulles as U.S. state secretary did use American aid as a lever to keep Rhee's government in power.

FOOTNOTE

In a footnote, The Post recited one sentence from Burchill's original study paper which says Dulles before the South Korean assembly in June, 1950, pledged "continued American aid but only if Syngman Rhee's minority government continued in office."

The Post repeats its contention that Dulles "did not say a word in his speech about predicting American aid on the continuation of Mr. Rhee's government."

. . . FEAR

Continued from Page 1

Musmanno of the Pennsylvania Supreme Court.

Some 2,000 whites clustered near the Capitol, impassively watching the rally. They included 50 Ku Klux Klansmen wearing green pants and shirts, with white ties and white belts.

"We just came down here to make sure these niggers don't cause any trouble," said a leader, who declined to give his name. "If they don't, we won't."

Willie Ricks, a militant leader of the Student Non-violent Coordinating Committee, repeatedly called during the 22-day trek for a black power crusade and threatened that white blood would be spilled if any more Negroes were killed.

DISSENSION CONTINUES

Although Meredith, King and the other speakers emphasized unity, the squabbles and dissension that marked the march continued on the final day.

The leaders voted to exclude the National Association for the Advancement of Colored People and particularly its Mississippi leader, Charles Evers, from participating in the rally on the grounds that Evers and the NAACP did not lend sufficient support to the march.

. . . WERNER-MUELLER

Continued from Page 1

ounted for $9,000, with another 2,500 spent on advertising.

Echoing Mr. Werner-Mueller's ords, Mr. Barraclough said: This just isn't enough money o do a good job.

"I've been trying for years to et the city to provide 25-cents er capita. We'd be happy with 0 cents even."

AME IN 1962

So far, no names have been uggested for replacing Mr. Verner-Mueller, who first hit he Victoria scene as guest onductor for the 1962-'63 eason.

A resident in Canada since 951, he is not yet certain where is next move will be to.

"I hope to go to eastern Canada," he said "There I will be nearer the centre of things."

Even so, he has not ruled out the possibility of moving to the U.S.

In August he travels to Wyoming where he will conduct four concerts at a special musicians' festival.

He will return in September to conduct his last series of concerts with Victoria Symphony.

Youth Stabbed

VANCOUVER (CP)—William Angus Cameron, 19, is in good condition in hospital after being kicked in the head and stabbed in the back during a fracas which erupted at a house party Saturday night.

Property Seized

ISTANBUL (AP)—The Turkish government has decided to seize all land and property in Turkey owned by Syrian citizens, foreign office sources said Sunday. The move is in retaliation for Turkish-owned land and property seized in Syria, the sources said.

CHOICE SHRIMP
Nola
BROKEN SHRIMP
READY TO SERVE

GOODYEAR
ALL-WEATHER TIRES
as little as
$1.00 and $1.00 DOWN A WEEK
See us for brake lining, wheel alignment, shocks, mufflers
GOODYEAR TIRES
VICTORIA LTD.
TIRE
LOTS OF PARKING SPACE
EV 2-6184
Government at Herald

Save Money Now On This!
DRY-CLEAN Special
Get Vacation Clothes Ready
Ladies'
Slacks, Sweaters
Plain Skirts
Any 2 For 1.75
Continues to June 30th
NELSONS
Call for Free Pick Up and Delivery
NEW METHOD
EV 4-8166
Or leave it at Midtown Mall, 1015 North Park, Shelbourne Plaza, Hillside Plaza, Town & Country or Executive House

In Our 63rd Year
Saba Bros Limited
1130 Douglas St.
Phone EV 4-0561

SEMI-ANNUAL
FASHION CLEARANCE
COMMENCES 9 A.M. TUESDAY

In adherence to our policy of clearing fine ready-to-wear from regular stock just twice a year, we offer these incomparably fine garments at very substantial reductions in price. Every single garment is from REGULAR STOCK . . . and all tickets clearly indicate the former as well as the mark-down prices. It is all Saba's choice quality merchandise . . . with NOTHING ADDED FROM OTHER SOURCES.

The makes, styles and fabrics are among the finest to be had anywhere . . . and colour choice is excellent. Although quantities are good, there are limitations which make early selection adviseable.

LADIES' SUITS
Sizes 8 to 16
Reg. 69.95 to 119.95
45.00 to 90.00

LADIES' COATS
Regular and Petite Sizes 8 to 16
Reg. 49.95 to 149.95
35.00 to 110.00

ITALIAN IMPROVED KNITS
Two and three-piece Knit Suits, Dresses and Ensembles. Some of the world's finest makes.
Sizes 8 to 18
Reg. 69.95 to 89.95
45.00 to 65.00

AFTERNOON DRESSES
One, two and three-piece styles; plain colours; prints; novelty fabrics of all types; woollens and knits. A lovely, clean, up-to-the-minute range of the season's prettiest dresses in choicest makes.
Sizes 8 to 20
Reg. $25 to 49.95
19.00 to 30.00

Use Your Optional Credit Account — new accounts opened in minutes!
Personal Shopping Only
Shop Thursday 9 'til 9 and all day Saturday

In Our 63rd Year
Saba Bros Limited
Phone EV 4-0561
1130 Douglas St.

MONTH-END SALE
Commences 9 a.m. Tuesday

Timely savings for your vacation needs . . . every item is of Saba's regular fine quality and you will find the values hard to duplicate anywhere. Items from every department, so come early and shop the entire store and enjoy the savings.

Door Opening Specials

Two and Three-Piece Knit Suits and Ensembles
Some of the prettiest styles you will see and certainly one of the finest makes to be had. It really is a value beyond compare and well worth being down real early for. Pretty year-round colours. Broken size range. Reg. 39.95 to 59.95. ½ Price, 20.00 to 30.00

Raincoats
A brand new group of raincoats . . . and each coat is a real beauty. Size ranges are good and colours are pretty as any you will see. Best make, finest fabrics . . . and beyond a doubt one of the greatest raincoat values ever. Sizes 5 to 15. Reg. 25.00 ..... Sale Price 10.00

Nylon Briefs
by famous maker . . . These are first quality with lovely lace applique trims in most wanted colours of moonlight and white. Sizes small, medium and large. Reg. 1.50 ..... Sale Price 1.00

Fashion Handbags
Airy, chalk white or bone summer handbags . . . in pouch, clutch and tailored styles. Inside zipper and change purse; washable material that looks and feels like genuine leather.
Reg. 5.98. Sale Price 3.98
Reg. 7.95. Sale Price 5.95

Hosiery
Famous Rosedawn Seamless Micro-Mesh . . . trim ankles for leg flattery; excellent welts for comfort in four lovely shades plus nurses' white. Proportioned lengths in sizes 8½ to 11, but not in every colour ..... 4 prs. for 3.50

Silk, Cotton and Wool Remnants
Nice assortment ..... ⅓ to ½ Off

Suits
2-pc. Suits in several styles by well-known maker. Knitted with lined skirts or woven pure wool with pleated skirts and overtop. Trim and comfortable for travel and holiday wear. Sizes 5 to 16.
Reg. 29.95 and 35.00 ... Sale Price 20.00 and 23.00

Sweaters
Novelty Knit Orlon Pullovers in pastel tones and Wool Pullovers and Cardigans with cable stitch in colours of brown and blue. Excellent values and extremely useful for holiday wear. Sizes small and medium.
Reg. 10.98 to 13.98 ..... Sale Price 5.00

CHARGE IT! New accounts opened in minutes
CIVIC TICKETS PARKING VALIDATED

Get $100 for every $55.84
invested in
NORTH WEST TRUST
Savings Certificates
BUY AS LITTLE AS $25 WORTH OR AS MUCH AS YOU LIKE... CASHABLE ANY TIME
717 FORT STREET — PHONE 386-3534
EDMONTON • CALGARY • WINNIPEG • VICTORIA • VANCOUVER • DAWSON CREEK

IN NEXT DECADE

Nuclear Reactor to Power Space Probes, Satellites

By HOWARD BENEDICT

CAPE KENNEDY, Fla. (AP) — With confidence gained from recent ground tests, the United States hopes to launch its first nuclear rocket from Cape Kennedy in 1975 — aiming to have it ready for manned trips to the planets in the 1980s.

Technical and budgetary problems that plagued the project three years ago appear to have been overcome and the National Aeronautics and Space Administration is pushing to develop a nuclear rocket as an upper stage for the huge Saturn 5 rocket. An industry contract to begin development of the rocket engine is expected to be awarded soon.

Nuclear reactors also are being built as power sources for space ships intended to survive for several years away from earth.

An important series of tests currently is under way at the nuclear rocket development station in Nevada. They involved full-power firings of an engine being tested under project NERVA, which stands for nuclear engine for rocket vehicle application.

On June 9, a NERVA engine, anchored to a test stand, poured 136,000 gallons of liquid hydrogen fuel over its nuclear reactor and produced 1,100 megawatts of thermal power for 15 minutes — equal to the peak output of nearby Hoover Dam. It produced more than 50,000 pounds of thrust.

The contract for the flight version of NERVA will call for an engine with a power level of 4,000 to 5,000 thermal megawatts and thrust of 200,000 to 250,000 pounds.

Harold B. Finger, manager of the NASA — Atomic Energy Commission space nuclear propulsion office, recently told the U.S. Senate space committee that while no mission now exists for the nuclear rocket, potential assignments are extended lunar exploration, manned and unmanned deep space flights and manned landings on Mars and Venus.

President Johnson is expected to decide later this year what the United States should aim for in space after landing men on the moon. Many experts are suggesting a national goal of landing men on Mars in the 1980s — a round trip that would take more than 400 days.

Webb said the space agency and Atomic Energy Commission have invested a total of about $800,000,000 in nuclear power research and estimated it would cost another $1,000,000,000 to develop the advanced NERVA engine.

DUAL AMBASSADORSHIP — Herbert Owen Moran has been named as Canada's ambassador to Korea. He also will continue to serve as ambassador to Japan and will reside in Tokyo. (CP Photo.)

SELL-OUT
DRASTIC PRICE SLASH
TELMAC
NO MONEY DOWN

Heat Wave Sets Record in Ontaric

TORONTO (CP) — Temperatures soared across Ontario Sunday, setting records in three Ontario cities, but the weather office predicted relief today.

Cooler air moving into southern Ontario from the northwest will bring an end to a four-day heat wave that produced temperatures in the 90s.

Skies will be sunny and the weather office predicts temperatures near the seasonal 80-degree range.

Residents of Toronto sweltered Sunday through a high of 94 degrees, breaking a previous record of 92 set in 1954. It was 87 in North Bay, one degree higher than the record set in 1963.

Sudbury registered 89, breaking a 1943 record of 88. Elsewhere in the province, Hamilton recorded 97 and Windsor had a high of 99. Ottawa was 92 degrees.

No cases of heat prostration were reported in Metropolitan Toronto but several persons were admitted to hospital w heart conditions and other a ments aggravated by the hea

Most residents moved out parks and swimming poo More than 30,000 took the ferr trip to Toronto Island and a other 10,000 jammed Darlingto Provincial Park near Oshawa

I'm All Right Jack

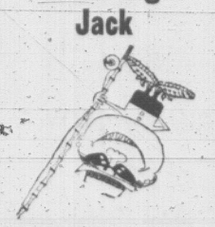

How About You?

THE NAME IS ASSURANCE
The Floral Funeral Chapels

McCALL BROS FUNERAL CHAPELS
1400 VANCOUVER AT JOHNSON 385-4465

Centennial Square Events
WEDNESDAY, JUNE 29th, AT 8 P.M.
The "Talismen" Dance Band
THURSDAY, JUNE 30th, AT 7:30 P.M.
Victoria City Police Youth Band

the Bay

The Bay's convenient credit plans make shopping at Victoria's great store so easy for you. **Use your Charge Account, PBA or budget with CDP.** For further information enquire at the Credit Sales, 4th.

New, Durable Breeze Latex Self-Priming House Paint

Here is a durable, blister-resistant, mellow-sheen finish for all exterior finishes — wood, stucco, masonry, asbestos board, cement, metal. One coat does it—no primer required on previously painted surfaces. Breeze is extra durable, you can apply it on damp surfaces, it's non-chalking and fast drying. Cleaning up after is no problem—just wash brushes, rollers or spray guns in water. It's as simple as that. In Cocotone, Galway Green, Tahitian Coral, Charcoal, Fir Green, Cadomin Cream, Sandalwood, Dresden Blue, Autumn Red, Melfort Yellow, Turquoise, Copper and White.

Sale, Gallon **8.79**
Quart **2.79**

Reg. 3.40 Qt. **Reg. 10.95 Gal.**

Apply Breeze One-Coat Flat Latex to Walls, Ceilings!

This is the modern miracle finish for bedrooms, living rooms, dining rooms, hallways. Covers in one coat when applied as directed. Breeze dries in 30 minutes to a beautiful flat, lap-free finish which is easy to wash. Apply it to your walls and ceilings now. In Pale Lilac, Smoke Mist, Spruce, Majave, Yellow, Bone White, Bluebell, Camellia, Antelope, Pale Pink, Butterfly Blue, Azalea, Aspen, Heather, Champagne, Pine Frost, Buckskin.

Sale, Gallon **7.79**
Quart **2.29**

Reg. $3 Quart **Reg. 9.90 Gallon**

Monamel "Weather-Tested" Marine Finishes— Easy to Apply, Quick to Dry—In Sunfast Colors

Monamel is perfect for marine use with the new "weather-tested" formula and sunfast colors. Monamel Marine Finishes, made with new type synthetic resins, are the very finest in high quality protective coatings for marine use. In addition to the sparkling newness that far outlasts ordinary marine paints, Monamel is easy to apply, faster drying and provides greater coverage per gallon.

A FACTORY REPRESENTATIVE will be in the Paint Department all day Tuesday, Wednesday and Thursday evenings and all day Saturday.

The BAY, paints, lower main

RCA Victor 19" Portable Television

$179 Sale Price

CDP $11 Monthly

You'll like the versatility, enjoy excellent reception and be thrilled with the low sale price of this top quality RCA Victor portable TV! You can watch it in any room in your home, move it out on the patio, into the family room, leave it in the living room or bedroom, or keep it in the kitchen. The large 19" picture tube gives a good, clear picture at all times. The volume and channel selector controls are top mounted for easy operation. You can use either the exterior or built-in antenna, depending on your location. Compactly styled with plastic case that will fit practically anywhere. You'll want to take advantage of the Bay's low sale price and put a portable RCA Victor television in your home now.

The BAY, television, 4th

Summer Specials on Hoover Floor Care Needs

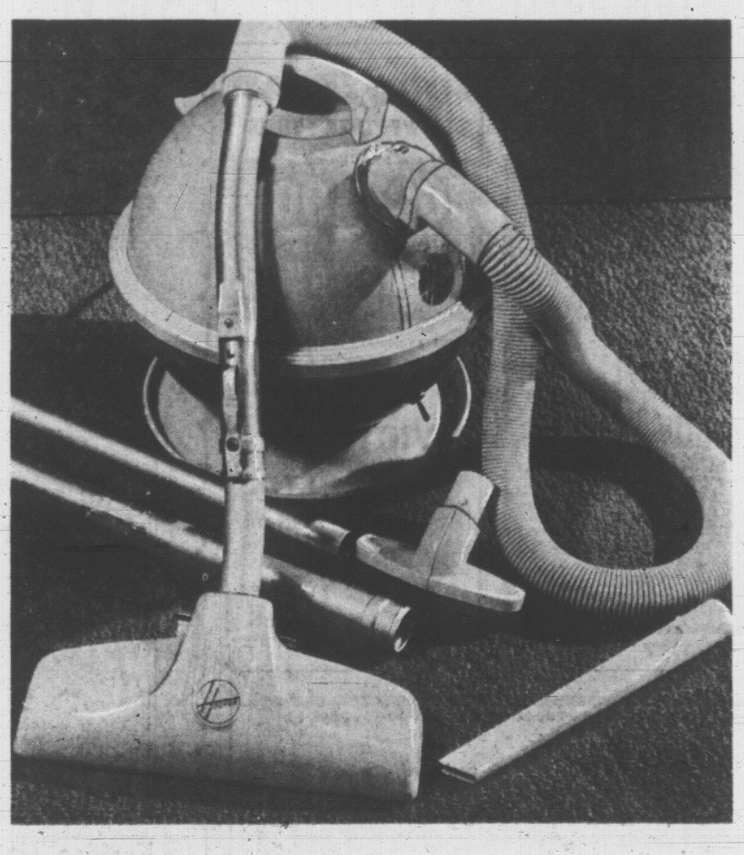

Constellation Vacuum Cleaner at a Saving!

44.88 Sale Price

CDP $5 Monthly

Here is the vacuum cleaner that moves on a cushion of air for easier handling, quicker vacuuming . . . and it can be yours for only 44.88 when you shop at the Bay Tuesday! The Hoover Constellation is made of strong metal construction for durability. It will give you years of efficient service and comes complete with all these cleaning tools . . . hose, wands, crevice tool, upholstery brush, floor and carpet tool, dusting brush. Choose your Hoover Constellation at the Bay now . . . see how it does an expert cleaning job for you.

The BAY, floor care needs, 4th

Hoover Floor Polisher—Polish your floors in double-quick time with this efficient Hoover floor polisher — now on sale at the Bay! Strongly constructed of metal for longer life. Designed with rubber furniture guide to protect furniture and baseboards when polishing up close. You'll like the speedy twin-brush action — covers a wide area and polishes thoroughly. The tilt handle makes it easy to lay down flat for polishing under furniture. Compactly styled for easy storage. Sale, each **19.88**

Hoover Portable Shampooer — Now you can shampoo car seats, furniture, upholstery or smaller rugs quickly and easily with this handy portable Hoover shampooer. It's sale priced at the Bay—so you'll want to take advantage of the saving now! It's lightweight —can be used in one hand. Designed with built-in shampoo tank which means the shampoo mix goes in a separate tank and is metered out as the machine operates. Compactly designed so it can be carried anywhere —stores in a small plastic container. Do your upholstery shampooing the easy way . . . the Hoover way. Sale, each **26.88**

CDP $5 Monthly

Hoover Upright Vacuum Cleaner — A high quality cleaner that beats as it sweeps the dust from your carpets . . . really goes deep to get at hidden particles. The upright design means you stand as you vacuum—no stooping or bending, and it's the cleaner with high-powered suction. Designed with front mounted light so you can see where you're vacuuming. There's a rubber furniture guard that protects table legs and chairs from damage when vacuuming. Hurry to the Bay for the exciting sale saving on this popular vacuum cleaner. Sale, each **79.88**

CDP $7 Monthly

The BAY, floor care needs, 4th

Smart shoppers know it costs no more at the Bay

Victoria Daily Times

VICTORIA, B.C., MONDAY, JUNE 27, 1966—PAGE 21

THE BOY WITH A LINE on a legend is little Russell Johnson. When he dropped his hook in the Inner Harbor this morning he came up with Cadborosaurus, a legendary sea serpent. Caddy must have got an ichy fin because his usual summer haunt is Cadboro Bay, where the story began. (Times Photo).

Young Angler Spins a Line With His Daddy's Caddy

By BOB DONAHUE

When little Russell Johnson, 3077 Dysart, cast his fishing line into the Inner Harbor this morning he came up with a fugitive from Cadboro Bay.

For there, on the end of the line with teeth gleaming was "Caddy," the sea serpent of Cadboro Bay, officially known as Cadborosaurus.

●

He also hooked a 40-year-old local legend which was brought to life again by his father Bill in a fibreglass replica of the famed sea monster.

To the skeptics he is a myth, but even the pessimists will grudgingly concede that many credible witnesses have reported sightings.

The Provincial Museum officially credits the sightings to "bull sea lions."

Believers prefer the ancient Indian legend which tells a poignant tale of a beautiful Indian maiden, Cadboro, and her lover Saurus.

Old Indians relate how Cadboro was the sole inhabitant of Vancouver Island when it first emerged from the sea.

She was so lovely the gods decided to preserve her from "the touch of men."

●

But years later the reckless, brave Saurus came and wooed and won her and they eloped by canoe for the Olympic Mountains.

The angered god of air and water turned himself into an eagle and swooped down and carried off Cadboro.

For punishment she was turned into a stone, Gonzales Hill, and for Saurus, love's reward was being turned into a sea serpent.

●

A former Times managing editor coined the name Cadborosaurus and the newspaper still has a $300 reward for an authentic photograph.

Among witnesses who swear to Caddy's reality are a seaman, a clerk of the B.C. legislature, a telegraph lineman and about 600 other persons.

There is one other. His name is Russell Johnson and he is four years old. He knows there is a Caddy because his daddy said so.

ROAD DEATHS OUTNUMBER WORK FATALITIES

You Can Have Deadly Job . . . and Live Longer

It's safer to drive than it is to work.

But you're more likely to be killed on the road than on the job.

This is shown by figures for the last two years from the Workmen's Compensation Board and the motor vehicles branch.

Highway accidents caused 500 deaths and 17,574 injuries last year.

Industrial accidents resulted in 253 deaths and 94,379 injuries reported to the WCB.

In 1964, 393 were killed on the roads and 16,911 were injured.

At work, 215 died and 87,827 were hurt.

Time-loss work injury cases (more than three days off) amounted to 27,362 last year. A total of 1.1 million working days were lost.

Compensation costs during 1965 reached $25.2 million, up $1.5 million on the record cost year of 1964.

Of the compensation costs, $10.4 million was paid in time-loss compensation to workers, $8.9 million for permanent disability and death awards and $5.8 million on medical aid payments.

CITY VET REVIVES BIG CATS

Blamed for Sickness Drug in Horse Meat

A Victoria veterinarian, who brought relief to jungle cats felled by tainted meat Friday, said today city vets couldn't be expected to treat circus animals.

"How often do we see panthers and tigers here?" said Dr. R. E. Cranston.

He was referring to animal trainer Bill Horne's comment Saturday that Victoria veterinarians had offered him "no consolation" in the treatment of his sick cats.

"All you can do is treat them symptomatically. Luckily what we did for them was the right thing."

Dr. Cranston said he phoned a veterinary hospital experienced in the treatment of circus animals in Los Angeles which confirmed his diagnosis and treatment.

"There wasn't, as Capt. Horne said there was, anyone in Seattle who knew what to do for them."

Dr. Cranston said analysis of the horse meat fed the cats showed it had been contaminated with barbiturate. The horse apparently had been killed with the drug.

"For the cats eating that meat was like a light anesthesia," said Dr. Cranston.

ANTIDOTE

"We gave them a little antidote for it. It seemed to do the trick."

He said the cats were nearly recovered by Saturday night.

Capt. Horne, whose act Friday night was cut short by dopy animals and who cancelled two shows Saturday, staged an abbreviated performance in the circus' steel pen Saturday night.

Saturday afternoon he told an interviewer Dr. Cranston had helped his cats "a great deal" after earlier saying city veterinarians couldn't help him.

Capt. Horne had been especially worried about Zombie, a black panther, who seemed to be paralyzed.

"The panther," said Dr. Cranston, "had either eaten more of the meat or else his tolerance wasn't so high."

Capt. Horne's act, along with the rest of the circus left for Penticton Sunday morning.

Woman Badly Injured In Royal Oak Crash

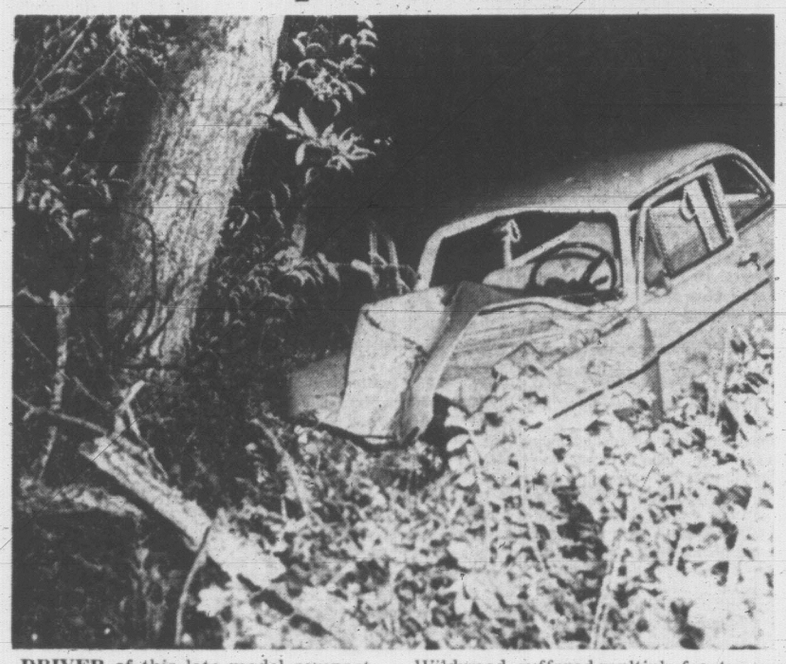

DRIVER of this late model compact car which rammed tree off Royal Oak Sunday night is in critical condition. Mrs. Muriel Bourque, of 216 Wildwood, suffered multiple fractures and internal injuries. Damage was $1,500. (Saanich Police Ident Photo.)

Eight Hurt In Weekend Collisions

One woman is in critical condition and seven other people required hospital treatment following five auto accidents in Greater Victoria over the weekend.

Mrs. Muriel Bourque, 62, of 216 Wildwood is being treated in the intensive care unit at Royal Jubilee Hospital after her car ran off Royal Oak Avenue near Lochside Sunday night and slammed into a tree.

Police said she suffered multiple fractures and undetermined internal injuries. Damage to her car was estimated at $1,500.

Two visiting couples were treated at St. Joseph's Hospital emergency ward and released after a two-car crash at Russell and Craigflower shortly after noon Sunday.

Mr. and Mrs. George Duda of Sudbury, Ont., and Mr. and Mrs. Joseph Podkulski of Garson, Ont., received minor injuries when their car, driven by Mr. Podkulski, was in collision with an anto driven by Dennis Eberts, 562 Selkirk.

Damage was estimated at $1,000 in a two-car crash at Gorge and Admirals about 7 a.m. today. One of the drivers, Mrs. Phyllis Stenson, 545 Baker, was treated for face cuts at St. Joseph's Hospital. Driver of the other car was Calvin Radomsko, 2830 Prior.

Victor Mazac of Duncan was treated for abrasions to his forehead and arm Saturday night after his car was in collision with another auto at the intersection of the Trans-Canada Highway with Douglas.

$1,000 DAMAGE

Driver of the other car was William Andrews of Aldergrove, B.C. Damage was estimated at $1,000.

Mrs. Ella Anderson of the Beverley Hotel was treated for back pains at Royal Jubilee Hospital early Sunday after the car in which she was a passenger was hit from behind at Government and Fisgard.

Police said Roderique Lavoie, 1974 Oak Bay, was the driver of the auto which rammed the first car, driven by Mrs. Virginia Could of Thetis Lake trailer park.

$200 MONTHLY RESTITUTION

Grandmother Released After Fraud Conviction

A Victoria grandmother, convicted of obtaining $12,214 from various local residents by deceit and falsehood, was released from custody today on condition she make restitution.

"I cannot see that putting you in prison would serve any purpose," Judge Montague Drake told Mrs. Gladys Naylor, 914 Sioux Place, in Victoria County Court.

Mrs. Naylor was found guilty on four counts of fraud. She was said to have borrowed thousands of dollars from various people on the ground she was expecting an inheritance of $750,000 from her uncle's estate.

DIED DESTITUTE

But the uncle, Wallace Ricketts, died destitute in a northern B.C. camp.

Judge Drake said Mrs. Naylor would be released from custody on a recognizance of $10,000 and two other sureties on condition she (1) keep the peace for two years, (2) make restitution by monthly payments, (3) borrow no money except from a chartered bank, (4) report monthly to a probation officer.

"If there is any breach of these conditions during the next two years, you will undergo the judgment of this court," Judge Drake said.

He passed sentence after Mrs. Naylor's defence counsel, Dermod Owen-Flood, said Mrs. Naylor was prepared to work "night and day" to make restituiton to her victims at the rate of $200 a month.

Quoting indirectly from Shakespeare, Mr. Owen-Flood said:

"The 'quality of mercy' would not be strained if Your Honor could give her an opportunity to fulfil her debt to society."

He pointed out that Mrs. Naylor had no previous convictions and had been described by a psychiatrist as suffering from pathological mendacity, which meant that she came to believe her own stories.

"MENTALLY SICK"

"I submit that the accused is a mentally sick woman who originally believed in her own delusions. She was unable to face the tightening web of robbing Peter to pay Paul — a web which became ever tighter as the hope of extrication became more remote."

Judge Drake said he was willing to believe Mrs. Naylor was suffering from "some aberration of the mind" when she told of her uncle's estate.

"But I cannot disregard the heartless way in which you took advantage of your charitable victims. Your behavior has been absolutely shameful," he told Mrs. Naylor.

Crown prosecutor Louis Lindholm pointed out that Mrs. Naylor continued borrowing on the myth of her uncle's estate long after she knew he had died destitute.

Victoria psychiatrist Dr. Douglas Alcorn said he had examined Mrs. Naylor several times since her arrest on Nov. 2.

BELIEVED STORIES

He said she was sane within the meaning of the Mental Hospitals Act, but exhibited signs of a phenomenon known as pathological mendacity.

"I am quite convinced she came to believe her own stories. She was driven by the necessity to raise money and, in all probability, there was a relative who once told her she would be his heir when he died."

Dr. Alcorn said Mrs. Naylor kept no record of her transactions; she did not know how far she was involved in debt or what she had actually written in the way of cheques.

Mrs. Naylor was said to have written cheques far in excess of the amounts she borrowed.

"She did not have the capacity to face reality," Dr. Alcorn said. "When forced to face facts, she still found it difficult to give any details. She assured me she had no funds at all, nor could she account for what had happened to the funds she obtained."

Dr. Alcorn said one individual, now dead, had forced her to make a repayment under circumstances which amounted "almost to blackmail."

"Gamblers often believe they can win in spite of knowing the odds are against them."

Crown Prosecutor Lindholm asked the doctor if he would expect Mrs. Naylor to change her conduct after she knew her uncle had died destitute.

"It is hard to say in these cases," Dr. Alcorn replied.

Mr. Lindholm: "Would you call her an intelligent woman?"

Dr. Alcorn: "Not particularly."

Mr. Lindholm: "Persuasive?"

Dr. Alcorn: "Not to me."

The trial of Mrs. Naylor took place in County Court last Monday and Tuesday. She pleaded not guilty but the crown said she had obtained loans totalling $12,214—some from total strangers—and to have repaid $178.

Mrs. Naylor stated that her husband was not aware of any of her transactions.

Driver's Flight Ends in Ditch, Fine of $400

The policeman turned on the patrol car's pursuit light when he couldn't catch up to a speeding car on Malahat Drive.

Then the speedster really took off.

The 100-mile-an-hour chase that followed was highlighted by the fugitive's attempt to evade capture by turning on to a side road and switching off his headlights. When the police spotted him, he sped away.

His wild flight ended in a ditch at the foot of a deadend street.

The driver of the car, Thomas Timms, 180 Atkins Road, was fined $400 in central court today for dangerous driving. His licence was also suspended.

In passing sentence, Magistrate Ostler noted the plight of "the police officer whose duty calls him to take this dreadful risk."

'FEELING NO PAIN' IN STOLEN VEHICLE

A police search for a stolen car ended Saturday when the auto was involved in a crash at Douglas and the Trans-Canada Highway.

The driver, William Andrews of Aldergrove, B.C., admitted in court today he was "feeling no pain" at the time of the mishap.

He was jailed three months for stealing the car, another month for driving while impaired and an extra five days for driving without a licence.

Andrews claimed that a friend had given him the keys to the car and asked him to pick up a relative at Swartz Bay.

But when the friend was questioned, he said he hadn't seen Andrews for 15 years.

MOTORCYCLIST 'ONLY FAIR'

An Edmonton man, severely injured when his motorcycle went out of control Friday, is in "only fair" condition today.

Randy MacDonald, 21, is in St. Joseph's Hospital with chest and leg injuries received when his machine ran into a hedge on St. Lawrence.

Cabbie Fined For Delivery Of 'Groceries'

A part-time cabbie who pleaded guilty to delivering liquor to a 16-year-old boy was fined $100 in central court today.

Edward Gray of HMCS Antigonish, who works as a part-time taxi driver, described his offence as "a service a number of companies provide—just like delivering groceries."

"These juveniles get in enough trouble without assistance from you," Magistrate Ostler told him in finding him guilty of contributing to the delinquency of a minor.

The offence occured May 14.

SUN'S TRYING BUT CLOUDS GET IN WAY

More of the same.

That's the word from weather seer William Macki.

"The sun is shining," he said, "somewhere up there."

It's just that the clouds keep getting in the way. Otherwise it would be fine.

Expect a few showers tonight and a temperature near 50 degrees.

There might be a break in the clouds sometime Tuesday —but there will also be an occasional shower. The temperature will be around 60 degrees, below normal for this time of year.

Explosives Discovered In Saanich

It could have been an explosive weekend in Saanich.

Police were called on to deal with three reports of explosive material being found.

Officers turned a 12-inch "shell" over to authorities at the Canadian Forces Base, Esquimalt, after it was discovered in the foundation of a building being demolished Saturday afternoon at 4520 Hughes.

Later Saturday four sticks of dynamite were found near the ground for a new subdivision.

Sunday evening a man reported to police finding a blasting cap near new construction at Arbutus and Queenswood.

Ask The Times

Q. Can experienced gamblers control dice that aren't "loaded"?

A. United States authority on gambling John Scarfe gives a qualified "yes". He says in a recent magazine article that an expert hand can control the dice on certain kinds of surfaces or against a certain kind of backboard. Mr. Scarfe says the most common means of dice manipulation is called the blanket roll, whereby the dice are thrown in such a way that they roll end over end like wheels. The numbers on the outer sides of the dice do not come up and certain combinations therefore cannot be made. The shot works best on a blanket or soft carpet.

Anyone wishing a question answered is invited to send the problem along to the Times, addressed to "Ask the Times" Editor. Questions and answers will be published daily.

All questions should deal with matters of fact and be of general interest. The Times does not undertake to solve conundrums or legal problems. Nor will it attempt to put a value on old coins, stamps or antiques. These should be submitted to a dealer.

Boy Injured As Car Rolls Over Embankment

LADYSMITH—Andrew Sampson, 3, received head cuts Sunday in a freak car accident.

Andrew and an unidentified older boy were playing around a parked car on the Indian Reserve. Somehow the emergency brake of the car was released.

The car rolled backwards and over an embankment.

Ladysmith RCMP said today it is not known exactly how the boy was injured but he suffered head cuts and was taken to Ladysmith Hospital.

Andrew is the son of Mr. and Mrs. Manuel Sampson who live on Ladysmith Indian Reserve.

Woman Pays Fine For Shoplifting

A woman was fined $200 in central court today on a charge of stealing two sets of wall plaques and an ashtray, worth a total of $65.71 from a Victoria store.

Mrs. Gudrun Pilchak of Nanaimo was apparently under medical care at the time, and gave no reason for the theft.

"It is just inexplicable the way people in these circumstances disgrace themselves and get a criminal record for something like this," Magistrate Ostler remarked.

Five Minors Fined For Having Liquor

Five minors each were fined $35 in central court Monday for having liquor.

Sentenced were: Robert Washington, 20, of Kilmulu Road; Frank Morton, 20, of 660 Admirals Road; James Carrie, 18, of 1378 Hillside; John Clark, 20, of 4042 Fred Street; and John Darryl Wildin, 20, of 600 Fort Street.

Man Fined $60 Over Tax Delay

A delay in making his sales tax returns cost B. F. Reagan, 1132 Colwood, $15 on each of four counts in central court Monday.

He explained that difficulty in obtaining a good accountant had caused the hold-up in his returns for four consecutive months.

Speedup Expected Shortly On Museum-Archives Work

Public Works Minister W. N. Chant today indicated work will return to high gear soon in the Centennial Museum - Archives project.

He has issued the first tender call since work was suspended this spring during a re-examination of costs in a number of provincial construction projects.

Tenders are returnable July 22 on a contract including excavation for the carillion tower to house the bells that will be donated by the Dutch community.

The contract also involves retaining walls, foundation work, installation of floor slabs, drains, waterproofing and backfilling.

"We also will be calling bids for a large contract shortly which will bring the whole project much closer to completion," Mr. Chant said.

SON ANDREW, seven, and favorite mount of W. Jack Robertson, who died in Tokyo air crash last March, took part in memorial service Sunday at Vancouver Polo Club grounds off Island View Road. In ceremony, pony, nine-year-old bay gelding, was led past flag-decked enclosure. Mr. Robertson, co-pilot on ill-fated CPA plane and Saanich Peninsula resident, was polo club member. (Times photo by Irving Strickland).

WHY GROW OLD?

By JOSEPHINE LOWMAN

Trend Is for More Women To Take Jobs Outside Home

The old saying: "A woman's work is never done," is truer today than ever before, in spite of all the modern conveniences. The general trend is for more and more women to take jobs outside their homes. This thing of running a house, caring for a family and holding an outside job leads to a complex life.

Lowman

According to the United States department of labor the number of women workers is increasing faster than the number of women in the population. In 1940 there were 14.2 million women workers in the United States. In 1965 there were 27.4 million feminine workers. Between 1940 and 1965 the number almost doubled!

Almost three out of five (57 per cent) women workers are married. Twenty-three per cent are single. Twenty per cent are widowed, divorced or separated. There are 9½ million working mothers who have children under 18 and 3.6 million have children under six years of age.

In order to be successful with home, family and a job, a woman must have excellent health and a keen sense of values. She absolutely must guard her health as her first line of defence. Otherwise she will not be able to carry it off. If she is successful, she will be an excellent organizer and practically live by lists.

More than anything else, she must have a certain temperament or deliberately discipline her mind into certain attitudes. She cannot afford to waste energy on non-essentials. She must be able to slough them off with a shrug of her shoulder to spend her energy on the really important things. She must be flexible so that she can adjust quickly to unexpected crises and upset plans. Believe me, with this sort of life she will soon become expert in adjusting, that is, if she is to survive.

There have always been great controversies as to whether a wife or a mother should take a job outside the home. There are certainly two sides to the question and advantages and disadvantages both ways.

Wed In Quiet Service

Pink peonies and honeysuckle blossoms formed the attractive floral setting in St. Peter's Church for the recent wedding of Beverley Ann Jones and David Wright.

Rev. E. Gilbert officiated at the quiet ceremony which united the daughter of Mr. and Mrs. Albert G. Jones, 3915 Cumberland Road, and the son of Mrs. P. E. Hornby, 2385 McNeill Street. Mr. Jones gave his daughter in marriage and Mrs. Hilda Ashby provided music during the ceremony.

The bride wore a sheath dress of soft pink brocade, topped with a matching three-quarter-length coat with wedding-ring collar. Her corded pink hat was trimmed with grosgrain ribbon in deeper pink and she carried a bouquet of white roses and lily of the valley.

Her only attendant was matron of honor Mrs. H. Petrie, who wore a dress of wedgwood blue silk, with matching coat. She accented the outfit with white accessories and carried a bouquet of white carnations.

Dougal MacDonald was best man and Robert Rebitt ushered the guests.

Doves topped the two-tier wedding cake which centred the lace-covered head table at the reception following in the home of the bride's parents. C. Love proposed the toast to the bride.

A white raw silk dressmaker suit was worn by the new Mrs. Wright for travelling on a honeymoon trip to the provincial interior. Completing the outfit were white accessories, white cashmere coat and corsage of pink carnations, roses and iris.

Mr. and Mrs. Charles McCallum Forrester, 3260 Harriet Road, have announced the forthcoming marriage of their eldest daughter, Sandra Elaine, to Mr. Marian Henry Sieradzan, son of Mr. and Mrs. Karl Sieradzan, 1236 Bay Street. The wedding will take place on Saturday, July 2, at 7 p.m., in St. Joseph's Parish Church. Msgr. M. O'Connell will officiate. (Jus-Rite Portrait Studio).

FOR OAK BAY UCW

Strawberry Tea Gains $205

A total of $205 was realized recently when the Oak Bay United Church Women held a strawberry and rose tea in the church's George Gardner Hall. One of the entertainment highlights of the event was an address on home decorating by interior designer E. G. Stevens.

UCW president Mrs. P. A. Gibbs opened the event and she and Mrs. A. Calder greeted the guests. General convener was Mrs. P. Bugslag.

Home-baked treats starred at the booth supervised by Mrs. F. Jewkes and guests found a number of clothing delights in the French Room, convened by Mrs. C. Burnip. Mrs. R. Chapman was in charge of the decorations.

Never lacking for customers in search of refreshment and relaxation after a busy afternoon of bargain-hunting was the tea area convened by Mrs. I. Dawson and Mrs. E. Showers.

CLUB CALENDAR

Luncheon, Woman's Auxiliary to Royal Jubilee Hospital, Wednesday at 1 p.m., home of Mrs. J. L. Hobbs, 3880 Hobbs Road. Meeting to follow at 2:30 p.m. Members to bring lunches.

Strawberry social, Canadian Daughters' League Assembly No. 5, tonight at 8, Elks Hall, Cormorant Street.

GANGES CHAPTER HOLDS DINNER MEET

Hosts Head of Provincial IODE

Mrs. C. W. Smith travelled from Vancouver to attend a dinner, given by HMS Ganges Chapter IODE, Salt Spring Island. Mrs. Smith is provincial president.

Bowls of red, white and blue flowers, and crests of the Order decorated tables, laid in the Shamrock Room of Harbor House Hotel. Mrs. Laurie Mouat made the corsages which were presented to Mrs. Smith and chapter regent, Mrs. F. K. Parker. These were presented by Mrs. E. A. Richardson.

A meeting followed in the hotel lounge. Mrs. Smith gave a resume of the national annual IODE meeting, held in Montreal, and answered questions on IODE work. She also showed samples of sewn and knitted items, made by IODE members, to be sent to needy areas in Canada and abroad.

Donations of clothing and jewelry for the women's thrift shop at Riverside Hospital were received by services secretary, Mrs. Colin King.

WAR ON HATE

HALIFAX (CP)—A resolution urging the federal government to enact legislation recommended in the report of the special committee on hate propaganda was passed at the closing session of the annual meeting of the Canadian Federation of University Women.

Mrs. M. W. Menzies of Winnipeg told delegates "individual citizens within minority groups have a right to protection of the law for their security.

"Expensive investigations concerning hate propaganda show that "Canadian law is inadequate."

ABORIGINES GO ELECTRIC

Australian aborigine women sometimes use electric irons to dress their kinky hair.

Confidence

Like a doctor or a lawyer, your dispensing optician holds a position of trust. We are understandably proud that doctors (opthalmologists, and eye specialists) and customers are, to an ever increasing degree, placing their confidence in us.

MAKE SURE

Bring your Prescription for Glasses to

Maycock Optical Dispensary

TERMS OF COURSE
Victoria, B.C.
1327 Broad St. at Johnson
EV 4-7651

CONTACT LENSES
Nanaimo, B.C.
202 Bastion St.
Skyline 3-1822

SHOPPING GUIDE

You Don't Need Rope— Hang Washing on This

By Penny Saver

When our family travels, it is almost impossible to ever get any washing done. The washing procedure itself is no problem, but while our sportsman is in search of a better fishing spot, it means travelling to a new location, moving tent, food, children, fishing gear, and wet, soggy clothing that didn't quite have a chance to dry at the last place. Take it from me, the modern housewife is not conditioned to the nomadic way of life. Once you do have the opportunity to hang out your washing, between two healthy trees, you will probably find that fish-happy hubby has found a better use for your rope.

There is one item that I've found that can be tucked away in the trunk of your car, consuming so little space that you won't know it is even there. It will prove the perfect answer to your drying problem. It's a folding dryer that is constructed along the same lines as an umbrella. Spokes extend from a centre pole, and each has a clothes peg attached on a wire loop.

This device has a hook at the end of the centre pole so that it can be suspended from a clothes line or from a substantial branch, as the case may be.

Each spoke is coated with protective plastic tubing which prevents rust as well as making the hanger very colorful. It sells for 69 cents.

A boon to bottle washers is a wedge mop that sells for 29 cents in this shop. This item is a triangular shaped sponge with a handle that makes washing dishes, bottles and glassware a snap. Because of the unusual shape, it can be used to clean counter tops and Venetian blinds as well.

If you are "up to the elbows" in hot water, give Penny a call at 382-3131. She'll tell you where she found these washday helpers.

THE BETTER HALF By Bob Barnes

"It's sort of sad—they're just two little mice caught up in a rat race."

LAST 4 DAYS

TUESDAY - WEDNESDAY - THURSDAY
SATURDAY

Ingledew's

CLEARANCE

WOMEN'S SHOES

Regular $15.95 and $16.95

$10.95

Regular $17.95 to $20.95

$12.95

Regular $21.95 to $23.95

$14.95

Regular $24.95 to $32.95 ..... $18.95

Ingledew's

749 YATES STREET

sorry, no exchanges or refunds at sale prices

WELLBURN'S

GEO. WELLBURN

SUPER MART

PANDORA AT COOK

LOWEST EVERYDAY PRICE IN TOWN ON

M. B. WELLBURN

Barbecued Chickens See Them Cooking. Each $1.39

Pork Butts ..... lb. 59¢

Pork Steaks ..... lb. 59¢

No. 1 OKANAGAN

Cherries ..... lb. 39¢

Cabbage Solid ..... lb. 9¢

Cake Mixes Celebration, Lemon ..... 4 pkgs. $1.00

Grapefruit Juice Sunny-Vale, 48-oz. ..... 3 tins $1.00

Jelly and Pudding Powders Nabob, New ..... 10 pkgs. 99¢

Cottage Cheese Island Farms, 16-oz. ..... 2 for 49¢

Sunlight Detergent Reg. 67c Size 49¢

Coffee Nabob ..... 2 lbs. $1.57

Scott Tissue ..... 8 for 79¢

Tide King Size $1.29

OPEN THURSDAY NIGHT, JUNE 30

LOW COST

WELLBURN'S
GOOD SPECIALS
GOOD PARKING
GOOD SERVICE
SHOP IN PERSON

FREE DELIVERY OVER $5.00

SELL-OUT

DRASTIC PRICE SLASH

TELMAC

NO MONEY DOWN

GORDON ELLIS LTD.

"THE BRITISH WOOLLEN SHOP"

JULY

CLEARANCE

Starts Tuesday 9 a.m.

COATS

Complete stock, imported and domestic lines. Some Knits, tweeds, camel hair.

Reg. $159.50 to $165.00

$39.50 to $110.00

SUITS

Knits, tweeds, worsteds. Straight and half sizes. Complete stock.

Reg. $55.00 to $139.50

$39.50 to $98.50

DRESSES

Complete stock of casual and afternoon styles. Straight and half sizes.

Reg. $25.00 to $79.50

$17.95 to $55.00

BLOUSES

Large Selection including Liberty prints.

Reg. $5.95 to $29.95

$4.50 to $22.50

CO-ORDINATES

by Tricosa

Reg. $16.95 to $19.95

$11.95 to $15.95

SWIMWEAR

Reg. $14.98 to $49.95

$10.98 to $39.50

SPORTSWEAR—Good Selection

CIVIC PARKING TICKETS VALIDATED

682 Fort St.

Between Douglas and Broad
Open Thursday Till 9 p.m.

GORDON ELLIS LTD.

"THE BRITISH WOOLLEN SHOP"

Free Parking in the Civic Parkades

Phone 384-2416

Five hundred women from all across the United States and Canada are in Victoria this week to attend the convention of the Alpha Gamma Delta International Women's Fraternity. The mammoth get-together will be held all week at the Empress Hotel. Among those attending are, left to right, Miss Jana Howard, Huntsville, Ala.; Miss Pat Mullan, Vancouver, B.C.; Miss Nancy Dailey, Jackson, Mich., and Miss Sally Kuehl, Spokane, Wash.

Getting together before the formal opening and processional that started today's proceedings are these four visitors from the United States. Left to right, they are Mrs. Ernest J. Stroud, Jonesboro, Ark.; Mrs. James D. Colfer, Denver, Colo.; Mrs. Harold L. Manthei, Chicago, Ill., and Mrs. Walter Schroeder, Milwaukee, Wis. The convention ends Friday evening. (Irving Strickland photos).

Women

Women's Editor — Pat Dufour

Of Personal Interest

ON THE MAINLAND

His Honor the Lieutenant-Governor and Mrs. George R. Pearkes will cross to Vancouver on Tuesday where they will attend a luncheon in the Georgia Hotel. The affair is being arranged by the Vancouver Central Lions Club. Wing Cmdr. J. MacKinnon will be the aide-de-camp in attendance. That evening, His Honor and Mrs. Pearkes will attend the harness racing night at Paterson Park, Ladner.

Holidaying Here

Visiting in the Derby Road home of her parents, Lt.-Cmdr. H. J. Stuart and Mrs. Stuart, is Mrs. Errol McKenzie and her daughter Robin of Pickering, Ont. Saturday morning, Mrs. Stuart entertained at a coffee party for the visitors and presiding at the refreshment table was Mrs. K. M. Whittle, Mrs. McKenzie's godmother. There were 15 guests attending. The two visitors will return home next week.

Luncheon

A corsage of Talisman roses, centred with an Opti-Mrs. pin, was presented to Mrs. A. Mowatt when she was entertained, recently, at a luncheon in the Red Lion Motor Inn by members of the Victoria Opti-Mrs. Club. Rev. and Mrs. Mowatt will be leaving the city shortly to make their home in Ontario. Club president Mrs. B. Smith also presented the honor guest with a silver dogwood brooch. Attending the luncheon were Mrs. H. H. Youson, Mrs. Grace Robertson, Mrs. J. Brice, Mrs. C. Hyland, Mrs. J. Watson, Mrs. J. Andersen, Mrs. P. Callin and Mrs. J. Davidson.

Off to Europe

Mr. Stanley Shale left by air recently for London, England. He will spend the summer in the British Isles conducting examinations for the Associated Board of the Royal Academy and Royal College of Music and vacationing there and in the south of France. He expects to return to Victoria at the beginning of September.

Married 50 Years

Mr. and Mrs. James Underwood of Calgary celebrated their golden wedding anniversary recently with a reception in the Dominion Hotel Terra Cotta Room, arranged by the couple's son-in-law and daughter, Mr. and Mrs. W. T. Clark. Mr. and Mrs. Underwood were married on June 10, 1016, in North Battleford, Sask. The head table was centred with a three-tier wedding cake and the room was decorated in a golden color theme. Mr. J. G. Olding proposed the toast to the couple. Among the 50 guests attending were the couple's five grandchildren; Mr. and Mrs. William Mackenzie, Vancouver, who were best man and matron of honor at the wedding, and Mr. and Mrs. Olding, who were wedding guests. Also attending the reception from out of town were Mr. and Mrs. Glyn Jones, Mrs. J. Macey, Mrs. E. B. Page and Miss Diane Moncur, all of Vancouver; Mr. and Mrs. William Moncur and Mr. James Moncur of Port Alberni, Mr. and Mrs. W. H. Clark and Mrs. Anne Ellis of New Westminster, and Mrs. C. Graham, Winnipeg.

Returns Home

Mrs. A. Sinclair has returned to her home on Fairfield Road after spending several weeks in England where she visited friends and relatives.

Prairie Visit

Mrs. P. J. Philpott left Victoria recently for a two-month trip visiting relatives and friends in Saskatoon and Edmonton. While in Saskatoon, Mrs. Philpott will attend a reunion of the Overseas Nursing Sisters. Formerly of Esson Road, Victoria, Mrs. Philpott will live in Vancouver when she returns.

Travels Overseas

Mrs. P. J. Fairbanks returned to her Donald Street home Friday morning from a holiday overseas. Travelling by jet plane, Mrs. Fairbanks stayed with relatives in France and also visited in England, Scotland, the Scandinavian countries and Italy.

Club's First Party

The recently-formed Glen Meadows Golf and Country Club will hold its first social gathering on Friday, July 8 at the clubhouse. It will take the form of a cocktail party for the members and their guests, and will be held from 8 to 10 p.m. Formed early this spring, the club membership has already risen to 190.

Milady Wears a Tent To Be 'In' This Year

WASHINGTON—It's a big year for coats. In fact, you might say it's a year for big coats. Fashion gets away from the straight and narrow and plumps for coats with bulk and character in vivid colors and unusual fabrics.

This fall, coat silhouettes by top American designers range from skimpy to voluminious, but the big favorite is the tent, a throwback to the pyramid of 20 years ago. Missing for nearly a decade, the tent is revived in many handsome versions from raincoats to evening coats. It's free swinging and graceful; and what else can you wear over the new tent dresses?

With great efficiency, George Carmel organizes fall coats into three categories: Rhomboids (their word for tents), great coats (double breasted, straight lined but bulky) and reefers that follow of mold the figure. That's a pretty clear picture of the whole coat situation.

Most tents are double breasted, though a few wrap, like capes. For that matter, most of the new coats are double breasted, too, with two rows of brass or black or rhinestone (for evening) buttons giving emphasis to the shape.

Montague BRIDGMAN LTD.
China · Crystal · Gifts
811 Government St. Phone EV3-0827

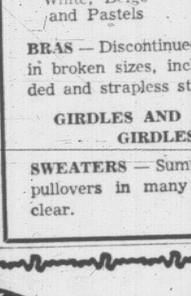

"For That Feeling of Confidence"
Have Your Summer Dress Cleaned by the Fabric Specialists
"Home of the Fabric Doctor"
NU-WAY CLEANERS LTD.
Winner of 3 International Awards
Drive-in 420 William Street — For Pick-up 382-4266
• Dry Cleaning • Shirt Laundry • Fur Storage

Timely Merchandise at Terrific Savings!
SUMMER SALE
20% to 50% OFF
GROUP OF DRESSES
Broken sizes, linen-like weaves and prints in 1 and 2-piece styles. Clearing balance of summer wear!
Summer Skirts and Slacks
All Reduced
White, Beige and Pastels
SLEEVELESS BLOUSES
Values to $4.98, NOW $2.98
LINGERIE
Greatly Reduced
BRAS — Discontinued numbers in broken sizes, including padded and strapless styles.
GIRDLES AND PANTIE GIRDLES
SWEATERS — Summer weight pullovers in many shades, to clear.
Lady Mae SHOPPE
824 YATES ST.
Across from National Motors

RAISES MONEY FOR ST. ANDREW'S CHURCH

Picture Gallery Forms Highlight of Party

Hundreds of Victorians were "shot," Saturday afternoon, but no one minded a bit. The "shooting" was one of the best methods of keeping a memory of an exciting afternoon alive.

One of the main attractions at the annual garden party and sale of work of St. Andrew's Presbyterian Church was the picture gallery, where S. Marling took comic pictures of guests standing behind a board painted with pictures of a man and woman in old-fashioned dress, leaving only the person's head showing.

There were all manner of different and exciting items to please the hearts of young and old alike at the affair which was held on the grounds of Glenlyon School. The theme was centennial and even the stalls wore a distinctively old-fashioned air with their various signs.

FEMININE FRIPPERIES

What woman could fail to bypass a stall labelled "For Milady's Toilette"? Here were articles to delight any feminine heart. Small vials of perfume, containers of bath salts and huge bottles, decorated with shells and odds and ends all sprayed gold, were featured with more practical items such as gay hosiery hampers. Mrs. W. Laing convened this stall.

A stall which piqued the curiosity and tickled the tastebuds of most of the guests was one which offered real "gold-rush" sourdough. Not only was there pounds and pounds of the premixed dough with instructions on how to make it "grow," but there were recipes and samples of biscuits and loaves made from the prospectors' main dish. Other highlights at this stall, supervised by Mrs. G. R. Elliott, were centennial plates.

Everywhere about the grounds guests wandered with stars in their eyes and balloons in their hands . . . small wonder with a sailor straight from a clipper ship selling the balloons. He was P. S. Watt, who donned bell-bottomed white pants, sailor jacket and brimmed hat to add a salty note of 100 years ago to the occasion.

Other intriguingly labelled stalls were pinafores, convened by Mrs. V. Robertson; Petticoat Lane, Mrs. W. R. Howard; ye olde book shoppe, Miss Marie McPherson; posy shoppe, Miss Susan Watson; lighting emporium, John Jackson and St. Andrew's Cub and Boy Scouts, and tots and toddlers, Mrs. R. H. R. Green.

Mrs. P. S. Watt was in charge of the ever-popular home-cooking booth.

SIP 'SASPARILLA'

Root beer never tasted as good as it did Saturday when it went under the name "sasparilla." Lemonade and ice cream and other treats adored by youngsters seemed to have just a little extra "something" when bought from the booth convened by Iain Thomson.

Refreshments for the older generation were served in the tea area, supervised by Mrs. P. A. Boldt, and acting as serviteurs were members of the church's Canadian Girls in Training and other young members of the congregation who entered into the old-world mood by wearing Granny gowns.

Entertainment, too, fitted the theme of the afternoon, the melodies of yesteryear taking a new lift when sung by the Four Belles, a barber-shop quartet of women. The young Will Deacon dancers provided a lively program of square dancing throughout the afternoon. Heather Zinck performed a number of old Scottish ballads and songs on the bagpipes.

Reeve Allan Cox opened the gala event which realized $1,056.75, and Mrs. J. McArthur was general convener. Bert Weatherdon was master of ceremonies.

BE SMART—

Of course, you want the lightest raincoat possible for summer (even if the sun should always shine, it does rain sometimes!) So consider this box-patterned coat in the lightest little poufs of textured nylon fabric, treated to resist wind and rain, and hand-washable, drip-dry, packable, too!

PIMPLES
Ugly skin blemishes on face or body, Eczema, Pimples, Red Scaly Itching Skin and Athlete's Foot are quickly relieved by NIXODERM. Antiseptic action heals, helps make skin softer, smoother, clearer. Ask your druggist for NIXODERM ointment and soap. Help clean, clear and revitalize your skin. Look better fast.
Advt.

The GALLERY
. . . a department featuring fine quality Traditional Furniture

DRUM TABLE
All mahogany, swirl mahogany top, with genuine inlays and banding. Top 33", eight 28". Two drawers. A very lovely piece of fine furniture. $195.00
Free Parking at Rear—Use Broughton St. Entrance
homefurniture COMPANY—VICTORIA LTD.
825 FORT ST. (Above Blanshard St.) PHONE 382-5138

JULY CLEARANCE SALE
⅓ OFF
This season's merchandise now offered at big reductions!

DRESSES
Reg. $16.95 to $69.95. SALE $11.30 to $46.64
SUITS
Reg. $29.95 to $69.95. SALE $19.95 to $46.64
COATS
Reg. $19.95 to $59.95. SALE $13.30 to $40.30
Hats and Blouses ⅓ Off
Plus Many Unadvertised Specials
CROWN DRESS and HAT SHOP
614 VIEW STREET EV 3-7914

Mae Meighen CORSET SPECIALTY SHOPPE
'OLD FASHIONED'
STOREWIDE CLEARANCE
BARGAINS LIKE IN THE "GOOD OLD DAYS"
BARGAIN COUNTER
HOSIERY Mostly small sizes — 4 pair 99¢
COTTON SLEEPWEAR to clear — ea. $1.99
GIRDLES and PANTY GIRDLES (Small) — ea. 99¢
STRAPLESS CORSELETTES (Values to $20.00) — ea. $2.99
BRA CLEARANCE of Famous Brands
Regular $3.00 Bandeau Bras — SALE, ea. $1.78
Regular $5.00 Bandeau Bras — SALE, ea. $2.99
Regular $6.00 Long Line Bras — SALE, ea. $3.99
COTTON SHOP CLEARANCE
Gay Cotton Print Dusters, S.M.L. — SALE $7.99
Cotton Blend Baby Dolls, S.M.L. — SALE $3.49
Cotton Blend Capri Pyjamas — SALE $3.99
Cotton Blend Shortie Gowns — SALE ⅓ OFF
GIRDLE AND PANTY GIRDLE SALE
SAVE 30% TO 50% ON FAMOUS BRANDS
Boneless Pull-on Corselettes, reg. $16.00. SALE, ea. $11.99
Formfit Panty Girdles, S.M.L. Reg. $9.00. SALE, ea. $6.99
NYLON SLIPS ½ Price Sale — Broken sizes and colors
FANCY BRIEFS Lace trim 3 pairs $2.29
PROFESSIONAL UNIFORMS SALE $8.99 each
Mae Meighen CORSET SPECIALTY SHOPPE
See our window display of priceless garments from the Good Old Days
1613 Douglas St.
EV 3-6214

Spadea Designer Pattern

Sew Speedy Y-3121

The young internationals in Elle magazine favor this new kind of bareness showing a lot of shoulder and a hint of side bosom. Fitted under the bust it then falls into an A-shaped dress, with long seams that can be stitched as welt seams if desired. The small neckband ties into a saucy little bow. Make it now in piqué, linen, cotton wildly printed, or silk. Later repeat it in velvet for an elegant party dress. We also like the loosely woven woolens with bonded lining. They are easy to work with and give the skirt body. Then band the neck in satin. Definitely a young, kicky look. This dress is shorter than regulation length. Spadea's exclusive ready-to-wear sizes produce a better fit. See chart for size best for you.

SIZES	BUST	WAIST	HIPS	*LENGTH
6	32	22	33	16 inches
8	33	23	34	16¼ "
10	34	24	35	16½ "
12	35	25	36	16¾ "
14	36½	26½	37½	17 "

*From nape of neck to waist.

Misses' size 12 requires 3¼ yards of 36" fabric with or without nap for dress. To order Pattern Y-3121, state size; send $1.00. Pattern books Nos. 28, 29 and 30 are available for 50c each plus 10c postage for each book. Duchess of Windsor pattern book is available for $1.00. Booklet A, Sewing Tips, by world-famous designers, is available for 50c plus 10c for postage. Address Spadea, care of the Times' Pattern Department.

CLUBWOMEN'S NEWS

Installation —Miss Elizabeth Clement was installed as president of the Victoria Business and Professional Women's Club at the recent meeting in the club rooms, Oak Bay Avenue. Mrs. Geraldine Simpson, second vice-president of the provincial board, conducted the ceremony. Also installed were first vice-president, Mrs. J. Waterman, second; Mrs. Barbara Miskiman; treasurer, Miss Virginia Ross; recording secretary, Mrs. W. Forsyth; corresponding, Mrs. O. Evans, and directors, Mrs. T. M. Mayne, Mrs. B. Russell, Mrs. E. H. McKinty, Mrs. Irmgard MacMaster and Miss Bernice Harvey. A report on the recent provincial conference at Pinewoods was given by delegates Miss Clement and Mrs. Waterman. Chairmen of the national convention to be held in the Empress Hotel, July 10 to 14, Miss Elizabeth Forbes and Miss Ruth Adams, reported on convention arrangements. A guest attending the meeting was Miss Gladys Black, Napal Valley, Calif.

TODAY'S RECIPE

PREACHER'S CASSEROLE

Three-quarters of a pound ground beef; ¼ pound ground pork; 4 medium onions, chopped; 2 cups finely chopped celery; 1 can cream of mushroom soup; 1 can tomato soup; 1¼ cups water; 1 teaspoon chili powder; 2 cups noodles (save ¼ cup for topping); salt and pepper to taste.

Brown meat, add onions and celery and cook until vegetables are transparent. Mix in remaining ingredients.

Pour into greased casserole, top with crushed noodles saved for topping, and bake in 350 degree oven for 45 minutes. Makes 6 servings.

DEAR ABBY...

'Stymied' Reader Causes Controversy

By ABIGAIL VAN BUREN

DEAR ABBY: You have had the good grace to admit that there is a problem which even you can't solve. I refer to the letter from "Stymied," who asks how provident parents can guard against orphaning their children and leaving them to the care of strangers. No, I have not solved the problem, but I have considered it.

May I suggest an organization to be known as "Parents Synonymous!" Here's the idea: Through you, or an organization you inspire, parents of similar backgrounds and means are teamed up. Each agrees to adopt the children of the other family in the event of the death of both parents of that other family. For example; your organization (using computers?) would possibly match the "Stymied" family with my family. My three children, too, have had their educations provided for through the age of The same system as some adoption agencies use in matching color, race, and religion could be applied here.

Death of parents is a traumatic experience, and the orphaned children will be most likely to "recover" in an environment to which they are accustomed — one which disrupts their lives the least. Sincerely,

"VISIONARY" IN MPLS.

DEAR ABBY: Why should anybody be stymied about making provisions for their children in case of death? There are church and fraternal organizations galore that specialize in caring for orphaned children. The Loyal Order of Moose, Masons, The Veterans of Foreign Wars, Independent Order of Foresters, and Odd Fellows to name a few. Even insurance companies have fine protective programs to cover such eventualities. I thought everyone knew that.

NOT STYMIED.

DEAR ABBY: "Stymied" states that her only living blood relative is incapable of rearing healthy, normal, well-adjusted children. Yet she herself goes on to say that she is afraid to even get into an automobile with her husband for fear they will both be killed and their children orphaned. I wonder if she thinks she's "normal and is well-adjusted?"

CONFUSED

DEAR ABBY: We were a family of nine when our parents died and do you think for one minute that when death took our mother, father, a sister and a brother all within three months we disbanded? We did not! We stayed together and took care of each other and we made out just fine.

And so will other families who are taught to love and look after one another. That's what our parents instilled in us when we were kids, and even after they died, they "lived" in all of us. Trust in God. His eye is on the sparrow.

FULL OF FAITH

DEAR ABBY: It is a good idea for parents to make a will and make their desires known with regard to whom should assume the guardianship of their minor children in case both parents should suddenly go. This of course is a job for a competent lawyer.

The main thing is to get it down in black and white and place it in the hands of a trustee, attorney, or someone who can put the provisions into effect immediately. A will which has been hidden in a coffee can and buried out in the back-yard seldom does anybody any good.

BEATRICE

Problems? Write to Abby, Box 69700, Los Angeles, Calif. 90069. For a personal reply, enclose a stamped, self-addressed envelope.

CLEMENTINE

By BOB STEVENS

FYFE CLEANERS
SPECIAL
ENDS JUNE 30
LADIES' or GENTS' PLAIN COATS
Beautifully Dry Cleaned and Pressed 1.49
10% DISCOUNT on Dry Cleaning Order of $5.00 or over. Cash and Carry ONLY.
Pick-Up and Delivery Service
384-2214
3460 QUADRA STREET
Opp. Oakcrest Market

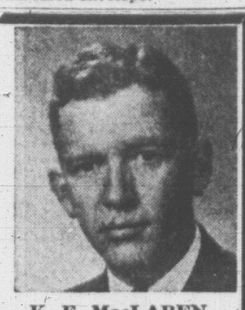

K. F. MacLAREN

NEW! MORE EFFECTIVE FOR MORE EXTREME HEARING LOSSES
ZENITH Pacemaker
BEHIND-THE-EAR HEARING AID
POWERFUL PERFORMANCE
UP TO 140 HOURS BATTERY LIFE
NO INCREASE IN SIZE!
• Zenith-first Micro-Lithic Circuit
• 8-transistor power usually found only in body-worn aids
• Up to 140 hours battery life from remarkable Zenith mercury cells. Double what you would expect from a powerful ear-level instrument
ZENITH HEARING AIDS
AUTHORIZED ZENITH DEALER
K. F. MacLaren Hearing Aids
740 Yates St., Phone 382-4524
Free Parking at Mac's 700 Block Yates Parking Lot.

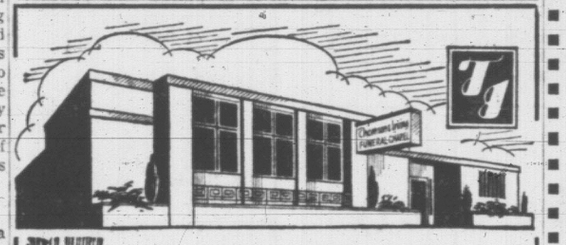

In Time of Sorrow

Family privacy and the personal help of kindly, sympathetic people means a great deal. Our firm is dedicated to giving a complete and beautiful memorial service regardless of cost. For personal, time-of-need help, call us any hour, day or night.

Thomson and Irving
FUNERAL DIRECTORS
1625 Quadra Street Phone EV 4-2612

Sebastian
announces his
JULY SALE OF FASHIONS
starting on
TUESDAY, 9 A.M.
• COATS and ENSEMBLES
• SUITS
• DRESSES
• GOWNS
• SPORTSWEAR CO-ORDINATES
• SEBASTIAN KNITS
All Reduced by
25% to 50%
OPEN ALL DAY WEDNESDAY
But we suggest you are at
774 and 778 FORT STREET
Early on TUESDAY MORNING

House of Beauty
The Stylists with the Magic Touch
Winners of Many Awards
Good News
For the Busy Woman
We now have
ZOTOS VITACOLOR
in All Shades
Exquisite Coloring
Takes only 5 - 15 minutes
Open 6 Days a Week
Fridays till 9 p.m.
HOUSE of BEAUTY Coiffures INTERNATIONAL by William Kapteyn
In Midtown Mall
728 View Street
Opp. Civic Parkade
Free Parking
EV 6-7331

LIVE IT UP OUTDOORS
SHOP DAILY 9:00 A.M. 'TIL 5:30 P.M.

9x9 CABIN-TENT
The saving of the year on this 6 man Cottageaire tent! Features 7 oz. waterproof walls, double sewn floor, 10 oz. roof and nylon dutch door and windows. Complete with aluminum poles and ropes. Reg. 74.50.
SALE 54.99

Outdoor Furniture
Lovely saran web chairs and lounges with 1" tubular aluminum frames—fold for easy storage. Ideal for patios, sundecks, balconies, etc. Or 27" rattan Hong Kong chairs for patios or rumpus rooms — wrought iron legs.
Chair 4.79 Chaise 8.99
Rattan Hong Kong Chairs 3.49

COMPOST MAKER
5 lb. Miller's compost maker — converts weeds, grass clippings, leaves etc into rich organic plant food. 1.15 retail.
OUR PRICE 89¢

AIR MATTRESS
30x72 rubberized cotton 5 tube air mattress with separately inflated pillow and body.
SALE 4.88

HAND SICKLES
Sharp English or True Temper hand sickles with sturdy hardwood handles for cutting tall grass etc.
1.19 to 1.95

LIFE JACKETS
Unicellular foam keyhole type lifejackets in 3 models — up to 50 lb., to 90 lb., and adult. Gov't. approved Reg. 4.29 to 5.95.
ALL 20% OFF

OARS
6 foot Sitka spruce oars — plain, ready for painting or varnishing or varnished and ready for use.
Plain Pr. 8.25
Varnished 9.75

INSECT KILLER
Black Flag house and garden insect killer. Handy 12 oz. spray can — for indoor or outdoor use. 1.59 retail value.
SALE 99¢

HEDGE SHEARS
Brookfield hedge or grass shears — 10" steel blades with rubber gripped 12" steel handles. Reg. 2.99 each.
SALE 2.25

BOYS' JACKETS
Boys' lined cotton summer jackets, full zipper, good assortment of colors and styles. 4-6x, reg. to 2.69 and 10-18 reg. to 3.99.
SALE 1.98

BOAT FENDERS
White plastic boat bumpers — grommets on both ends to protect your boats when pulling along wharves, etc. Reg. 95c and 1.15.
14" 79¢
17" 89¢

GARDEN TOOL SET
4 pce. stainless steel hand set — regular trowel, transplanting trowel, hand cultivator and fork. Reg. 2.95 set.
SALE 2.49

professional haircuts at home!
5 pc. Fostoria
FAMILY BARBER
HERE'S WHAT YOU GET:
• powerful electric clipper with professional type clipper blades
• barber shears
• barber comb
• tapering attachment
• instruction booklet
9.95

LIGHT FIXTURE
12'x12" bedroom or dining room light fixture, 2 light base with shades in white, green, blue or pink. Reg. 2.35
SALE 1.89

CAMPING SPECIALS
INSULATED JUG Reg. 4.49 SALE 2.25
4 MAN CAMP COOK SET Reg. 4.95 SALE 4.39
28" CAMP SHOVEL Reg. 1.49 SALE 1.00
FOLDA WATER CARRIERS. 2½ gal. 1.09 5 gal. 1.49
BURGESS RADAR LAMP 6 volt reg. 7.95 SALE 4.95
5 GAL. CROCK SALE 4.88
WHITE COFFEE MUGS Reg. 2 for 45c. 6 for 1

SPORT JACKETS
Just arrived—imported British tweeds in subdued patterns—a top quality sport jacket. $49.50 retail value! Sizes 37-46.
OUR PRICE 29.95

DRESS SLACKS
Wools, terylene and wools—all with permanent crease, regular and slim line styles. Regular retail values to $27.50 pair. Sizes 30-50 — 'Til July 2nd — FREE CUFFS! PAIR 12.95

Ladies' and Girls' Wear

STRETCH-SLIMS
Ladies' white or denim stretch slims. Regular low price to 4.49 each. Sizes 8-16. SALE 1.99

BLOUSES AND POP TOPS
Girls' sports cotton, polished cotton and krinkle cotton pop tops and sleeveless blouses. Sizes 3-6x and 7-14. Reg. to 99c each. SALE 39¢

BEACH SHIFTS
Girls' colorful beach shifts—cotton. Fleece lined with red or blue trim. Sizes 3-6x and 8-14. Reg. 1.75 and 1.99. SALE 1.49

KANGAROO JACKETS
Children's fleece lined pull-overstyle hooded jackets in white or assorted florals and prints. Sizes 7-14, reg. to 1.99, each, SALE 1.49

BATHING SUITS
Girls' blue rayon lastex or cotton bathing suits—all 1 piece in assorted florals and prints. Sizes 8-14, reg. to 2.69 each, SALE 99¢

SHORT SETS
Girls' shorts and pop tops—plain shorts and print top or reverse or denim Jamaican shorts and matching tops. Sizes 7-14, reg. to 1.98 set. SALE 99¢

FASHION FARBICS

36" FLANNELETTE
Ideal for camp sleepwear or sleeping bag linings—multicolor stripes Regular low price 59c yard 3 yds. 1.49

DRAPERY CHINTZ
45" width drapery or slipcover chintz in floral patterns—tan-tangerine, gold-turquoise, beige-turquoise YARD 1.49

COTTON PLISSE
45" width—ideal for sportswear. Apple design in pink, yellow, blue, green and red and blue. Reg. 1.79 per yard. SALE yd. 1.29

SILK WORSTED
Ideal for your lightweight summer suits or sportswear. Olive teal, red, blue, black, grey or eggshell. 45" width. YARD 1.98

COTTON GINGHAMS
36" width in red, blue, yellow, pink, black and white, brown and white. Ideal for children's wear, kitchen curtains. 36" width. YARD 79¢

STRETCH DENIM
45" stretch denim for slims, bell bottoms, shorts, etc.—tan, blue, navy, white, mauve, gold and red. YARD 1.69

SEE OUR FENCE PAINTING CONTEST
Capital IRON & METALS LTD. AND SUPPLY COMPANY
1824-32 STORE STREET 385-9703

CHOPPY SEAS AND GUSTS TEST SAILORS' METTLE

Small and large craft alike braved choppy seas and gusty winds Sunday in a series of distance races from the Royal Victoria Yacht Club.

Winner of the Hein Bank race for cruising classes was Peter Coombs, followed by Richard V. James and Theo De La Mare.

In the Cal 20 distance race, Norman Marcus reigned supreme, with George Dufour second and Neville Life third.

Honors in the Thunderbird distance race were taken by David Anstey, with Ned Ashe in second place and Peter Moore, third.

Strike Vote Coming For 65 Bricklayers

A government-supervised strike vote will be held shortly among 65 bricklayers on southern Vancouver Island.

"This move by the union has become necessary because efforts to co-operatively negotiate a new contract since the last one ran out at the end of March have proved unsuccessful," said a statement by Local 2 of the Bricklayers International Union.

The union is seeking an increase of 50 cents an hour over two years on the present rate of $3.51.

"Even if this demand was met, said the union, bricklayers will get eight cents an hour less than their Vancouver counterparts.

"We are still open for talks," added a union spokesman.

About 300 laborers on southern Vancouver Island are awaiting a move by the contractors after a conciliation officer recommended no conciliation board be appointed. The laborers want parity with members of the same union elsewhere in B.C.

Paralyzed Mother Nurses Baby in Snow-Blown Wreck

SEATTLE, Wash. (AP)—"Her courage and initiative saved our baby's life," says the husband of a young mother who managed to keep her two-month-old baby and herself alive for two days in the wreckage of a plane on a cold, snowy mountain.

Loren Little, 24-year-old University of Washington medical student, spoke with pride as he told of the ordeal his wife, Karla, 25, underwent to save herself and their daughter, Laurie.

Mrs. Little's father and stepmother died in the crash on the snow-covered side of 9,671-foot Mount St. Helens.

Mrs. Little suffered a broken back, broken ribbs, a collapsed lung and frostbitten feet. Doctors reported she was resting comfortably in a hospital today. Her daughter has only a bruised forehead.

RECALLS ORDEAL

Little said his wife, who was rescued Saturday, was alert and recalled the ordeal clearly.

It began when Mrs. Little and her daughter were picked up in a rented plane by her father, Grant Erickson, 49, an executive of a Radio Supply Co. in Sioux Falls, S.D., and his wife.

They planned to fly to Norwalk, Calif., for the golden wedding anniversary of his parents, Mr. and Mrs. Ray Erickson.

Flying south Thursday the four ran into heavy weather. Mrs. Little thinks a wingtip struck the rocky side of the mountain.

LANDED ON LEDGE

Erickson crash-landed on a ledge at the 5,500-foot level. He and his wife were killed.

Inside the broken plane, Little's wife, paralysed below the waist, cuddled and nursed her baby, thankful she could breast-feed Laurie, but worried the child would not receive enough.

She did manage to reach two baby blankets, wraped Laurie in one and stuff the other in a broken window to keep out windblown snow.

Thursday she could hear the search planes. Friday she saw them but had no way or strength to signal. Finally, Saturday afternoon, a helicopter spotted the broken plane.

Baby Laurie Little Alive and Well After Ordeal

Negro Plight Worse In Northern Cities

NEW YORK (AP) — James Farmer, a prominent American Negro, said Sunday the plight of Negroes in northern U.S. cities is worse in some ways than it was five years ago.

Farmer said in a taped radio interview the problems "are becoming worse in our cities."

The former head of the Congress of Racial Equality now is director of a new civil rights group, Community Action Education.

In New York, he said, the board of education has admitted there is in fact more school segration now than previously and there is more residential segration, because whites have moved to the suburbs.

In the Watts area of Los Angeles, he said, "there have been no changes since the riots of last summer."

Farmer said the civil rights movement is facing a crisis because it has reached the stage where it must shift from dramatic demonstrations to the less spectacular and more complicated tasks of community organizing.

Labor Aristocracy?

MONTREAL (CP) — Gerard Rancourt, secretary-general of the Quebec Federation of Labor, said today the trade union movement in North America is in danger of creating a labor aristocracy.

Such an aristocracy would be a new class of workers just as egotistic and as indifferent to human misery as are the employers with whom they fight for power, he said.

Rotary Officers Installed Tonight

DUNCAN—A new slate of officers of Dunean Rotary Club will be installed tonight.

Incoming president is chiropractor Edward Cornhill.

The other officers are: Phil LeMare, vice-president; Harold Whitfield, secretary; Neil Gray, treasurer; and Tom McKenzie, Bucky Kennett, Don Baker and Len Hearsey, directors.

Installing officer will be Allan Spooner, Sidney, personal representative of district governor John Balkie, Courtenay.

WORMS ARE LONG

After a heavy rainfall in central Africa, worms as long as three feet appear.

Figurine Display On Until Saturday

A collection of miniature figurines will continue on display this week at the home of Mrs. Gertrude McGill, 3441 Mayfair Drive, in aid of the Save the Children Fund.

The figurines, representing people of nearly every country, were collected from around the world by Mrs. Jack Townsend.

There are more than 400 figurines in the collection which will be on display from 3 to 5 p.m. today through Saturday.

Donations for the Save the Children Fund will be accepted.

Girl Jumps Off Bridge, Survives

NEW YORK (AP)—A 20-year-old girl remained in critical condition today with multiple injuries she told police she suffered after jumping off the George Washington bridge.

Police said they believe the girl's mother and brother are visiting in Canada.

The girl, semi-conscious and clad only in a blouse, was spotted by a police helicopter Sunday lying on a Hudson River bank about 81 blocks from the bridge at 100th Street.

Saturday night someone walking across the bridge found a pair of women's shoes and a purse containing a small sum of money. He turned them over to police, who said the contents tentatively identified the girl as Roslyn Hirsch of Manhattan.

If the girl did leap from the 248-foot high bridge, a police spokesman said, she would be the first person to survive.

Bellevue Hospital said the girl was suffering from multiple bruises and a possible spine fracture.

Married 20 Years

A divorce was granted in Victoria Law Courts last week to Lisa Hollick, 1406 Chambers Street, Victoria, from William Hollick, 2150 Cadboro Bay Road. They were married at Port Angeles, Wash., in 1946, not 1960, as reported in Friday's Times.

R. O. MUNSON

19 years' experience in helping the hard of hearing with their hearing problems.

New
HEARING AID OPERATES FOR
PENNY A DAY!

NOW! A full-power behind-the-ear aid with *amazing operating economy!* Costs only a PENNY A DAY to operate, using ordinary, regular-price batteries. You change batteries ONCE A MONTH!

Unbelievable? It's true! Remarkable new "low-impedance" circuit developed by famous Maico laboratories offers unheard-of battery life in this type of aid.

OPERATES FOR $3.65 A YEAR . . . *SAVE ENOUGH TO WEAR THE FINEST QUALITY HEARING AID . . . MAICO!*

Let us demonstrate this outstanding new aid for you SOON! Come in, write or phone.

Take advantage of our easy terms, no carrying charges.

Call at
670 Fort St.
Ground Floor
Phone
EV 3-2436
Open 6 Days
a Week

Save Money Now On This!
DRY-CLEAN Special
Ready
Get Vacation Clothes
Ladies'
Slacks, Sweaters
Plain Skirts
Any 2 For 1.75
Continues to June 30th

NELSONS
Call for Free Pick Up and Delivery
NEW METHOD
EV 4-8166
Or leave it at Midtown Mall, 1015 North Park, Shelbourne Plaza, Hillside Plaza, Town & Country or Executive House

Firestone overproduced tires for 1966 cars!
Pick-a-pair of factory fresh
DELUXE CHAMPIONS
Get second tire at
HALF PRICE!
All 1966 tires must go!
Victoria
1620
Blanshard
382-7283
D & D TIME LTD
Duncan
Island
Hiway
746-7191
"SEE THE MEN WHO KNOW TIRES BEST"

THE DATSUN STORY---
—MORE POWER
—MORE PERFORMANCE
—MORE COMFORT
—MORE EXTRAS
Than Any Other Car in Its Price Range!

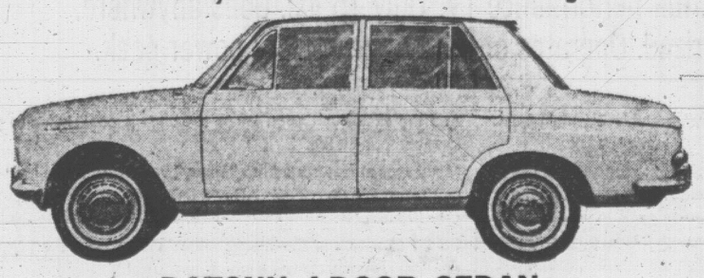

DATSUN 4-DOOR SEDAN
$1795 Fully Equipped
at
1101 YATES AT COOK
EV 6-6168
DAVID MOTORS LTD
Growing with Victoria

Graduate to a
MINI-
MORRIS OR AUSTIN
ONLY
$99 down and $9.99 a week
AT
PLIMLEY
1010 YATES 382-9121

LADIES . . . Enjoy Afternoon Tea
AT THE
McPherson
THEATRE RESTAURANT
Monday - Friday, 3:00 - 4:30 p.m.
FEATURING
GEORGE ESSIHOS AT THE PIANO KEYBOARD
RESERVATIONS 388-4741

NOW IS BEDROOM TIME
NOW IS BEDROOM TIME
NOW IS BEDROOM TIME
FOR FREE DESIGN AND ESTIMATE
MARCUS • ASKEW
HOME IMPROVEMENT CO. LTD.
383-5480 VICTORIA, B.C.

"INSURANCE . . . IS OUR BUSINESS NOT A SIDELINE!"
HARBORD INSURANCE LTD.
609 YATES ST. 386-8441

Hold tight for drag-racing Wild West style – a rugged ride round the rodeo track on a one-horsepower calf-skin hot seat . . . with nothing between you and the ground but tight blue jeans and a tighter grip.

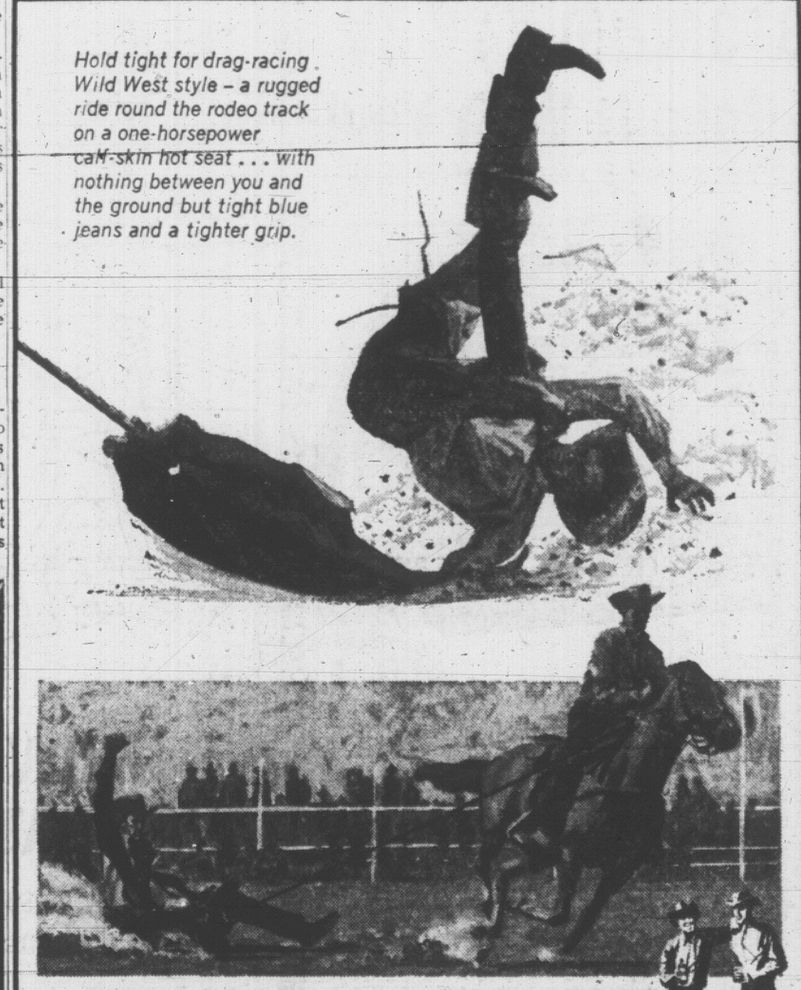

Here's rodeo excitement you can share everywhere this summer in the action-packed outdoors of beautiful B.C.

And after the action, relax. Enjoy a great beer: Lucky Lager.

Lucky Lager's a bold breed of beer. We slow-brew it Western-style for man-sized taste. So grab yourself a Lucky. Discover beer flavour as big as all outdoors.

Give Yourself a LUCKY BREAK
for free home delivery and bottle return, phone:
382-6832 or 384-4179

This advertisement is not published or displayed by the Liquor Control Board or by the Government of British Columbia

A NEW FASHION IN MODERN RETAILING
WOOLCO
COAST TO COAST

INVENTORY SALE

IMPERIAL DARK CHOCOLATE CORDIAL CHERRIES
Reg. 1.78 Value! Save .82!
Fresh and delicious. 1-lb. 6 oz. size. .96

ARGUS 541 35-MM. SLIDE PROJECTOR
Reg. 89.95 Value! Save 25.07!
500 watt lamp. Remote control. Large capacity tray. 64.88

FACELLE ROYALE 2-PLY TOWELS
Reg. .49 value! Save .11!
The closest thing to a cloth .38

FLUSHABYES
Reg. 2.86 Value! Save $1!
Ideal for the holiday season and travelling. Sizes New Born, Medium, Toddlers 1.86

GIRLS' MADRAS SHORTS
Reg. 1.27 Value! Save .44!
Side zipper. Come in various plaids. Sizes 7 to 14. .83

LADIES' HALF SLIP
Reg. .88 Value! Save .38!
Shadow-proof panel. Sizes S-M-L. Colours, Blue, Yellow, Pink, White .50

TABLE LAMPS
Reg. 11.68 Value! Save 2.82!
Decorative. Various designs and colours. 8.86

2-STEP STOOL
Reg. 5.97 Value! Save 1.53!
Made of sturdy metal. Handy to have in your home. 4.44

IRONING BOARD
Reg. 13.31 Value! Save 1.44!
Fully adjustable. Locks and holds 11.87

DRUG INVENTORY CLEARANCE SALE MERCHANDISE
See our table of clearance merchandise marked down. Many, many savings for your everyday needs. Each .49

MEN'S "NEVER-PRESS" CASUAL SLACKS
Reg. 8.95 Value! Save 2.29!
"Koratron" treated. 50% Fortrel and 50% cotton. Assorted colours. Sizes 30-42 6.66

PERSONAL SHOPPING ONLY, PLEASE
SHOP EARLY WHILE QUANTITIES LAST
Store Hours: Monday to Friday, 10 a.m. to 10 p.m.; Saturday, 9 a.m. to 10 p.m.
Just Say Charge It
TOWN & COUNTRY SHOPPING PLAZA
DOUGLAS ST. & SAANICH
WOOLCO

New Sooke R. Bridge Soon

A new bridge over the Sooke River will become a reality in the near future, a highways department spokesman said today.

He said tenders were called earlier this year "and I imagine it won't be long now before the contract is awarded."

On Saturday the president of the Sooke Chamber of Commerce charged that pleas for a new bridge were only met with promises.

John Slemko said: "The bridge is one of those things we have been promised for so long that we have given up hope."

The present bridge is a narrow, one-lane structure which forms a bottleneck on the Victoria to Sooke Road.

Plans for the new bridge call for a wider span adjacent to the present bridge.

Sitter Attacked In Duncan House

DUNCAN — A 10-year-old baby-sitter was beaten up here Saturday night.

The girl told RCMP a man came into the Allenby Road home where she was baby-sitting and attacked her.

The girl said the man beat her and tore off all her clothes.

Police were called to the house but by this time the girl had been taken to the emergency ward of King's Daughters' Hospital.

She received multiple bruises and a possible concussion.

A man is to appear in court today on an assault charge.

WOMAN SURVIVES TUMBLE

A Sooke woman escaped with only minor injuries early today when she tumbled down a 100-foot embankment alongside Phillips Road in Sooke.

Mrs. Daniel MacIntyre, 2119 Townsend Rd., was treated by a doctor at the scene and taken to her home.

RCMP officers said she fell down the near vertical embankment after stepping from a car about 1 a.m. today.

It took two policemen, two volunteer firemen and four others to handle the rescue operation. They hauled the injured woman on a stretcher up the embankment on ropes.

ON TOP OF OLD NAMU. Seattle Public Aquarium owner Edward Griffin goes for wet ride. (AP Wirephoto).

Namu's Money in the Water For Enterprising Seattle Man

By DALE NELSON

SEATTLE (AP) — A year has passed since Ted Griffin's whale swam into a salmon net near the cannery town from which the whale would take his name — Namu, B.C.

In that year, Namu has become the main attraction of Griffin's Seattle Public Aquarium, starred in a movie, been the focus of a civic controversy, undergone an electorcardiogram, put on weight and made money for Griffin.

●

Griffin would not say how much money. But an aide said attendance on an average Sunday in June was 1,590, compared with 743 last June, before Namu's arrival.

Namu is a killer whale, the first specimen of Orcinus Orca ever to be taken captive and live. Griffin bought him for $8,000 from his fisherman captors and had him towed here in a pen.

At the aquarium on Elliott Bay, Namu puts on five shows a day, alternating with a trained seal act. His biggest crowd-pleaser is a turn in which he leaps from the water for a salmon which Griffin dangles from a tower. The whale's owner, wearing a plastic wet suit, also goes bareback riding on his whale.

●

Namu spent the winter behind a submarine net in Rich Cove, across Puget Sound, where scenes were shot for the movie, Namu the Killer Whale.

While his pet was in Rich Cove, Griffin came up with a plan to install him in a two-acre marine park to be built at the Seattle center, site of the 1962 world's fair. City council endorsed the plan. But it drew opposition, especially from youth organizations which urged that the site be set aside for a teen-age center instead. Griffin withdrew his proposal, but says he hopes to submit it again.

Griffin figures Namu is about eight or 10 years old. The whale is 25 feet long, three feet longer than when he was captured. His weight was estimated at four tons a year ago. When he got up to six tons a few months ago, his diet was cut to 325 pounds of salmon a day from 400 pounds.

●

Killer whales enter Puget Sound when the salmon are running and anyone seeing one is asked to telephone the aquarium collect. Griffin wants a mate for Namu. He has used boats, helicopters, and tranquilizer-injecting harpoons in the search, but abandoned the latter for nets after two harpooned cow whales died. He did catch one, which he named Shamu, but said she was too small for Namy. Shamu was sold to a San Diego aquarium.

FREE COLOR T.V.

In every room at the America-West Towne Motor Hotel, 7th and Blanchard Street, Seattle.

★ ★ ★

FOR RESERVATIONS OR FREE BROCHURE CALL CREST MOTEL, EVergreen 6-2421.

America West MOTOR HOTELS

Seattle ● Tacoma ● Portland

This advertisement is not published or displayed by the Liquor Control Board or by the Government of British Columbia.

CHARRINGTON TOBY BEER...

NOTED FOR ITS BRITISH GOOD TASTE

The British are noted for good taste. And so is British beer. Does this mean that Charrington Toby has MORE good taste than Canadian brews? No. It simply means that British brewers like Charrington omit a great deal of the fizz inherent in Canadian beer. And when interfering fizz is removed, you get full flavour. THIS is how Charrington Toby achieves good taste: less gas... fuller flavour. Have a Toby!

CHARRINGTON TOBY BEER

Brewed under licence by CARLING

T-10726-1

For Free Home Delivery Telephone 382-6832 or 384-4179

SAWMILL READY BY EARLY '67

Clearing Work Completed

LADYSMITH—Clearing and dredging work has been completed at the site of the new sawmill to be erected at Ladysmith Harbor.

The $1,000,000 operation of Ladysmith Forest Products Ltd. will be owned 70 per cent by Doman Industries of Duncan and 30 per cent by Pacific Logging and T. W. McKenzie Logging.

The latter are subsidiaries of Canadian Pacific.

Herb Doman said at the weekend: "Our plans are all ready and we will be calling tenders soon.

"We confidently hope to have the mill in operation by the start of 1967."

FIRST PHASE

He said the mill will be large enough to handle up to 50,000,000 board feet a year.

Mr. Doman said: "This is only the first phase of the Ladysmith Forest Product Ltd. development."

The mill site is at the northwest of the government breakwater at Ladysmith Harbor.

HEALTH BOARD PRESSES FOR MORE B.C. GRANTS

COURTENAY—The Upper Island Union Board of Health will ask councils and school boards to take more advantage of provincial grants for health education purposes.

They will also be asked to pay annual assessment dues for the associated boards of health of the province.

The board announced a dental health education program will begin in September conducted by Dr. H. G. Bennett.

BRENTWOOD COLLEGE

Trophy Presented To Son by Mother

MILL BAY—Mrs. John Peter presented the prizes, including one to her son, at the awards day of Brentwood College at the weekend.

She had the thrill of presenting the Butchart Trophy for top scholarship to her son, Christopher.

Christopher's father, Dr. John Peter of the University of Victoria, was guest speaker.

ALL-ROUND

Richard Rollins, who plans to study medicine at the University of Alberta, was awarded the Yarrow Shield for all-round achievement.

The Appleton trophy for outstanding leadership went to head boy, John Fiegl, Vancouver.

Good Citizen awards were won by James O'Donnell and Michael Richmond.

Cleric Feted At St. John's

DUNCAN — Canon Roy Crisfield was presented with farewell gifts by the congregation of St. John's Anglican Church, Duncan, Sunday morning.

He has been rector of St. John's for the past two years.

Canon Crisfield will take up a new charge at Lethbridge, Alberta, and be succeeded in Duncan by Rev. G. Allan Kerr, Minnedosa, Manitoba.

China Creek Road Finished

PORT ALBERNI—The access road to the new park at the mouth of China Creek has been completed.

When it officially opens next year the new park will have campsites, picnic and parking areas, mooring facilities and a safe boat launching area where China Creek joins the broad sweep of the Alberni Canal, less than 45 minutes drive from city hall.

The park is the end result of efforts by former alderman Douglas Mallory, MacMillan, Bloedel and Powell River Co. Ltd., the provincial parks branch and the Harbor Commission.

SELL-OUT

DRASTIC PRICE SLASH

TELMAC

NO MONEY DOWN

DEEP-SEA SHIPS IN PORTS

(All cargo is lumber unless otherwise stated. Place names are destination and not port of registry.)

Victoria—Eastern Kiku, U.K.; Eastern Trader, U.S.S.R.; Bris, South Africa.

Royal Roads—Ringwood, U.S.

Alberni — Indus, Australia; Veni, Japan; Meiwa Maru, Japan; Nego Ann, U.S.; Powell River, U.S.

Nanaimo — Kersten Miles, U.K.; Arálizz, U.S.; San Pedro Maru, Japan; Trecarne, U.K.

Crofton — Erna Oldendorff, U.K.; Lindo, U.K.

Chemainus—Domsheide, South Africa; Riseley, Australia.

Harmac — Taranger, Europe; Robert Stove, U.S.

Houston Passage — Concordia, Europe; Bongo, U.K.

Port Alice—Riverton, U.K.

OCEAN MAILS

Vancouver

July 4—Japan Mail, Korea.

July 7—Cap Finisterre, Australia.

San Francisco

July 7—President Cleveland, Japan, Hong Kong, Philippines.

Results Tonight

NANAIMO — Results will be announced tonight from among the more than 400 entries in the Nanaimo and District Safety Council poster contest.

NES OFFICE WON'T CLOSE SAYS MANAGER

DUNCAN—Robert Robinson, manager of the National Employment Service office here, said today his department is not being closed down.

He was commenting on newspaper reports about UIC closures at Vernon, Port Alberni and Duncan.

"Only the Unemployment Insurance Commission section is being centralized at Nanaimo," he explained.

This means the transfer of four men from Duncan.

Mr. Robinson said: "Not only will the NES continue to operate in Duncan but will expand as time goes on due to the economic and industrial growth of the area."

He illustrated this growth by stating the population of North Cowichan has increased 50 per cent in the past ten years.

KENT'S

ELECTROHOME

TELEVISION WITH THE DIFFERENCE

TRANSISTORIZED 11" TV

You CAN Take It With You!

Wherever you go . . . you'll have television entertainment WITH YOU!

Electrohome Envoy $219.50

Envoy De Luxe $229.50

From 12V Battery

From Cigarette Lighter

From Wall Outlet

110 Volt or 12 Volt

With 12V Battery Pack

Park Free in the View Street Parkade Use our Rear Entrance Through to Fort Street

With:

- 110V AC Electric Cord
- 12V DC Electric Cord
- Private Listening Jack

Electrohome's new 11" portable black and white receivers represent another landmark in TV engineering . . . A truly portable — they weigh less than 15 pounds and yet have a complete transistorized chassis with a power transformer.

GENEROUS TRADES

Featuring Victoria's Largest Selection of Recorded Music

OPEN FRIDAY TILL 9 P.M.

Kent's

742 FORT STREET 383-7104

NOW—CONSOLE TV QUALITY IN A BATTERY POWERED PORTABLE

A truly personal, full performance TV. Only 15 lbs. Goes anywhere. Fully transistorized. Operates on AC/DC or battery power pack.

The amazing new Electrohome "Envoy" portable TV must be seen to be believed!

It gives a sharp, clear picture on a full choice of channels—just like the finest console models. Yet you can enjoy it anywhere! At the beach or camp, with the rechargeable battery pack. In your car or boat, with the DC power line. Or at home, with the AC power. This is truly a *portable* portable TV!

The "Envoy" weighs a mere 15 pounds. But it's engineered to the same high standards as famous Electrohome console models. The hand-crafted Centurion Chassis is fully transistorized and has a power transformer for the ultimate in performance and reliability.

And the exclusive design keeps the chassis cool...helps to prolong component life.

Many special features add to "Envoy" versatility. These include a rechargeable battery pack, AC and DC cords, earphones, carrying case, shoulder strap and outdoor viewing kit.

So be sure to see the Electrohome "Envoy" at your favourite dealer's. Then you can see it wherever you go!

ELECTROHOME

PORTABLE TV WITH THE DIFFERENCE

Woodward's MAYFAIR

Kent's 742 FORT 383-7104

DUNCAN RADIO AND ELECTRIC 132 Station Street DUNCAN, B.C.

the Bay 385-1311

THERE'D BE NONE

Wives Should Have Strike Ballot Say

By ELIZABETH FORBES

Reports of strikes and rumors of strikes across our country keep average persons, like myself, somewhat confused and more than a little concerned, especially about the far-reaching effects.

Personally I wonder what would happen if the wives of the strikers were given the privilege of a secret ballot to determine whether they wanted their husbands to "go out" or not.

Forbes

Would they think of the unpaid bills that mount up as the weeks go on? Would they envision the dwindling food supplies in refrigerators and deep freezers. Would they look squarely at the need for making do on a pittance and feeding hungry children on half rations.

Would they look ahead and count the months needed to catch up and balance the budget even with stepped-up wages and a certain amount of retroactive pay once a strike is settled?

★ ★ ★

If they did I'm almost certain they would say — through their vote—that they would sooner have a man working steadily, day in, day out — or year in, year out for that matter — than one who downs tools at the drop of a hat.

After all, it is the wives of the strikers who take the brunt of the layoffs. They are the ones who must meet the bill collectors, pacify the children, and keep the household on an even keel.

That's why I cannot help wondering what would happen if we let these wives take the strike votes instead of the men.

I also keep wondering if the Canadian worker really has any concept of what constitutes a good day's work.

This is something every man and woman in the labor market should think about seriously.

Indeed, if Canada is going to compete successfully in future world markets, these same men and women will need to assume some responsibility on an individual basis for the welfare of the country.

This would have to translate itself in terms of more value for pay received.

★ ★ ★

During the first 20 years after the Second World War, Canadian industry, undamaged by that war, enjoyed what is glibly called a seller's market among world consumers. This favorable situation was responsible in good measure for the pattern of the annual wage increase.

Today, this wage increase seems to be expected by workers regardless of the changes that have taken place in our trading position because countries once ravaged by war have regained their industrial feet.

Many workers still persist in making unrealistic wage demands especially where the wage increase is not matched by a corresponding increase in production.

★ ★ ★

All that such increases effect is a boost in consumer prices. They could even force some firms to shut down or economize by laying off staff or eliminating some jobs altogether.

Which sets me wondering again whether some workers, by continually demanding more pay, are helping to create unemployment. In effect, are some workers pricing themselves out of a job and, at the same time, pricing Canadian products out of a competitive position in world markets?

Economically, it is time we learned to cut our coat according to our cloth.

Therefore, it should be emphasized in firm language — by governments at all levels — that Canadians must not expect to get something for nothing.

The full effect of costly strikes in industry should be made known to the public in terms of lost wages and buying power, production losses, lost markets and lost jobs.

It might not be popular to tell the public the hard economic facts of life but unless we are prepared to do this we can expect further wage demands from various groups which are simply not justified.

ONE OF FIVE judges named for the centennial idea competition "Canada—2,000 - A.D." is Earle Birney, professor of creative writing at UBC and now writer-in-residence at University of Toronto. Contest is sponsored by Imperial Tobacco Co. Dr. John Deutsch, head of the Economic Council of Canada, is chairman of the judges' panel.

BRIDGE RESULTS

Winning pairs in the All-masters Duplicate Bridge Club's Summer Six-Series follow:

Section A: Pat Bishop and Liliane LeButt, first; Velma Acres and Jum DuPrau, second; Joan Strank and Mike Champion, third; Florence Curran and Gwen Graham, fourth.

Section B: Hildegarde Rundquist and Bill Badyk, first; Ian Smith and Ken Magee, second; Margaret and Jack McAvoy, third; Jack Goldie and Walter Allen, fourth.

Winning pairs of the Junior Bridge Club monthly playoff played Wednesday were:

Section A: North-South: Ray Vaillancourt and Frank Willett, first; Lenore and Vaughan Thompson, second; Harry and Mary Botel, third.

East-West: Doris Seddon and Irene Brown, first; Glenys Bowes and Mabel Ness, second; Frank and Phyllis Christian, third.

Section B: North-South: Maureen Rabey and Iris Markston, first; Joy Glover and Vi Lewis, second; Cliff and Addy Weatherhead, third.

East-West: Tied for first, Percy and Florence Edwards and Muriel and Rand Dierks; tied for third and fourth, Stan Fuller and Dick Thiessen and Bob McMynn and Ken Robinson.

Winners of this week's Monday Masters Bridge Club Game played at the Broughton Building were: 1. Lilian McMicking and Bill Champion; 2. Marjorie Mulcahy and Betty Miller; 3. Lillian Goodwin and Gwen Brawn; 4. Marianne Powell and Velma Acres.

The Victoria unit of the American Contract Bridge League held its weekly duplicate bridge tournament Saturday at Broughton Building clubrooms.

Winners were:

North-south — 1. Ricki Nickells and James Dupras, 2. Alan Kallberg and Ken Magee, 3. Gwen and Harry Brawn, 4. Laura Tingley and Freda Small, 5. Howard Dawson and Guy Dickson.

East-west—1. Frances Champion and Robert Smith, 2. Marjorie and Gordon Eaton, 3. William Lamb and Vaughan Thompson, 4. Molly Collins and Walter Allen, 5. Marjorie Fortye and Joe Lukas.

PEARL HARBOR NEXT FOR ESQUIMALT D-E'S

The Esquimalt-based destroyer-escorts HMCS Yukon and Qu'Appelle sailed today for Pearl Harbor, where they will take part in anti-submarine exercises with the U.S. Navy.

Their Pacific trip came only 20 hours after returning from a busy week in Vancouver, where they took part in the annual sea festival.

Aboard the ships when they arrived in Esquimalt Sunday were members of Vancouver Naval Veterans' Association and Navy League Wrennettes, who made the trip at the navy's invitation.

During the ships' stay in Vancouver, thousands boarded them for tours above and below decks.

HOME GARDEN

Indoor Geraniums Can Be Started Now

By HILDA BEASTALL

Geraniums used to be standard equipment on window-sills for winter decoration but as homes become warmer and drier, geraniums are not so easy to grow indoors.

Hilda

Homes still equipped with sunroom having just enough winter heating to keep out frost at night may indulge in these gay plants, for nothing quite equals them for ease of culture and long production of flowers.

Small greenhouses, too, which can be supplied with enough heat and ventilation in winter, may succeed in blooming a half dozen good geraniums in pots for color during the darker months, and the same plants will produce quantities of cutting which will root readily from the end of March.

PLACED OUTSIDE

Preparation of the plants begins now, with a few sturdy, busny geraniums in about six-inch pots. If in smaller pots now, repotting should be done at once to get them growing during July.

If desired, the pots can be placed outside for July and August, and this will harden the new shoots as they are produced. The plants will then settle down for blooming almost continuously from October.

Until about the middle of August, it is a good plan to remove the clusters of flower buds as soon as they are seen.

This treatment encourages continued growth, and by mid-September each six-inch pot plant should have two or three trusses of bloom about to open and several more coming along in various stages of development.

A little weak fertilizer is quite in order once the pots are almost full of roots.

Watering, after the plants are brought indoors in September, will need care. Too much will cause dropping of the buds and too little will result in yellowing and shrivelling of the foliage.

NINTH YEAR

Painting in Park Resumes

The ninth year of painting in the parks will begin on July 4.

Started in 1957 by Gil Williams, the six-week course will attempt to relieve the summer "don't-know-what-to-do" atmosphere with a worthwhile creative outlet for children.

But is this the only purpose of the program?

Says Mrs. F. Jackson, assistant director: "It depends on the maturity of the child. We give him as much genuine art instruction as he can take. If he is ready to learn, we'll teach him."

Each student will have two two-hour sessions a week in Beacon Hill Park. There are either morning or afternoon classes from Monday to Thursday.

Students in the Saanichton-Sidney area will take their classes Mondays and Wednesdays from 9:30 to 11:30 a.m. at the Dominion Experimental Station, 8801 East Saanich Road.

MAN KILLED WHEN TRAPPED UNDER BOXCAR

OSHAWA, Ont. (CP) — One man was killed and four others injured Saturday when two trains collided near Oshawa.

The two trains were backing up when the accident happened. One was getting ready to move into Oshawa and the other was manoeuvring to climb a steep grade.

The dead man was trapped under one of the four boxcars that were derailed. A crane had to be used to free his body from beneath the car.

He is 38-year-old Gerald Mosher of Belleville, Ont.

"Alice in Wonderland"
Coming Saturday — July 2 to July 30
MAYFAIR SHOPPING CENTRE
Presented in Brilliant Color, Enchanting Settings and All the Lovable Characters of the World's Best - Loved Book.

Visit the "REAL LIFE" adventures of Alice in Wonderland! Walk down the Magic Rabbit-Hole to a fantastic dream world of make-believe . . . through the Jewelled Cavern, into the Giant Room, through the Garden of Flowers and the Enchanted Forest . . . to the Topsy-Turvy Room with the Mad Hatter's Tea Party and through the amusing Queen's Court. Many, many more surprises to delight the imagination!

Open Monday Through Saturday!
Mon., Tues., Wed., Saturday—9:30-6 p.m.
Thurs. and Fri., 9:30 to 9 p.m.
ADMISSION 25c PER PERSON

"THE GATEWAY TO ADVENTURE"
CAMP KALITAN
Open to boys 8-14 years. 10 days for $20.00
July 4-13, July 13-22, July 25-Aug. 3, Aug. 3-13
Further information:
BOYS' CLUB OF VICTORIA
1240 YATES STREET 383-2041

RADIO 9 CJVI
KEEP HAPPY with the HAPPY STATION
Tune
Album of Melody
8:30 p.m.
Monday through Friday
"Familiar Favourites"
RADIO 9 CJVI
With the largest audience on Vancouver Island.

Businessmen's
SHIRT SPECIAL
4 or More, EACH 27c
3 for 84c
Reg. 32c each
DROP OFF AT 841 VIEW ST.
STANDARD
Dry Cleaners and Laundry

Saanich Parks Program Gets Under Way July 4

Playground registration starts July 4 at 19 parks in Saanich.

The park program is for a six-week period and ends Aug. 12. Inter-park sports will be expanded and swimming will be part of the program with each park having one session a week.

An inter-municipal swimming competition is being held at the end of the six-week program.

Ceramics, copper tooling, stonette pictures, braiding and other crafts will be taught at the parks and an exhibition of the children's work will be shown at the Town and Country Shopping Centre in the first week in August.

Supervisors for each park, plus sports equipment and craft material, will be supplied by the municipal parks department.

Registration commences at 10 a.m. July 4 at these parks: Allenby, Braefoot, Broadmead, Cordova Bay, Hampton, Majestic, Marigold, Maynard, Meadow, Playfair, Prospect, Qu'Appelle, Rainbow, Reynolds, Rosedale, Royal Oak, Rudd, Tolmie and Copley.

BYLAWS DISCUSSED

PRINCE RUPERT (CP)—Municipal Affairs Minister Dan Campbell will meet Prince Rupert city officials this week to discuss two city tax bylaws declared invalid Thursday by a British Columbia supreme court judge.

The decision, by Mr. Justice J. W. McInnes, left the city treasury without $250,000 in taxes which were assessed Celgar Ltd. and Skeena Kraft Ltd., after the city extended its boundaries to include company property.

Griffith Appointed To Another Term

E. W. Griffith will continue to represent the B.C. government on the board of directors of Gorge Road Hospital.

A provincial cabinet order issued Friday reappointed Mr. Griffith for a further two-year term.

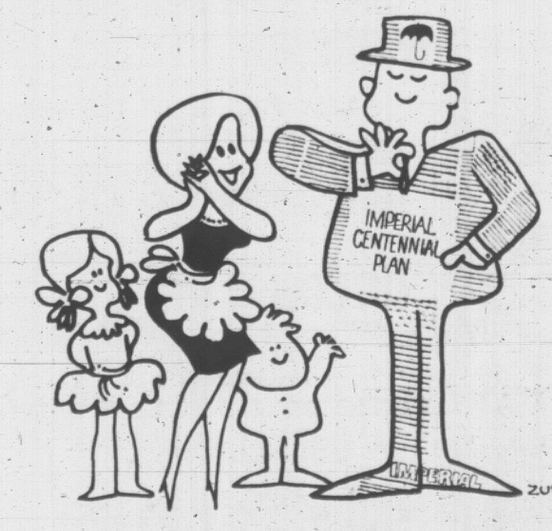

"This new Imperial Centennial Plan is the perfect fit with the government pension plan benefits!"

Will government pension plan benefits—disability, retirement, death—be enough for you and your family needs? With the unique Security Planner, an Imperial Life man can show you how they fit in with other financial provisions you may have made for the future. Don't be uncertain—call him today. No obligation, of course.

IMPERIAL LIFE
covers you for life
Life, Pension, Health and Accident Plans on an Individual or Group Basis.

Telephone 382-8189 for J. D. Chow • L. Entwistle • E. R. Lloyd
R. R. Kerr • R. C. Thomas • G. H. Williscroft
Courtenay — R. J. Stark
Nanaimo and Pt. Alberni — L. J. Rathy
Branch Manager — D. A. B. Hall

Ask too, about the new Imperial Centennial Plan.

It'll last longer than the payment book

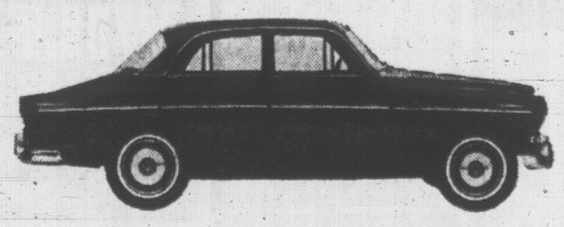

It takes about three years to go through a payment book.

It takes about eleven years to go through a Volvo.

That eleven years, incidentally, is based on the average life of a Volvo in Sweden, where there are no speed limits on the highways, where there are over 70,000 miles of unpaved roads, where driving is virtually a national pastime.

You may not want to keep your Volvo eleven years, but if you do, nobody will be the wiser. We don't follow the wasteful practice of making new models look different just to make old models look obsolete.

But no matter how long you keep your Volvo, you won't tire of it. A Volvo will run away from every other compact in its class, yet deliver over 30 miles to the gallon, even with automatic transmission.

Drive a Volvo Canadian at David Motors Ltd. And don't look at it merely as a superb automobile.

Look at it more as a way to get out from under car payments into swimming pool, boat, or cottage payments. After all, there's more to life than owning the newest car on the block. Even for us.

VOLVO

DAVID MOTORS LTD

1101 YATES at COOK EV 6-6168

SHOP AT OAKCREST
FOODS - 3475 QUADRA
MON. - TUES. till 8

CLEANED UTILITY FRYING CHICKEN lb. 39c
WIENERS lb. 39c
CANADA PACKERS No. 1
SUNKIST JUICY ORANGES 11 lbs. $1.00
LOCAL FRESH No. 1 CABBAGE lb. 6c
BACON lb. 49c
Ends, Lean, Sliced, Rindless
BOLOGNA No. 1 by the piece lb. 29c
FRESH GROUND BEEF 2 lbs. 89c
CANADA CHOICE—LEAN SHORT RIBS OF BEEF lb. 35c
MAXWELL HOUSE INSTANT COFFEE Large 6-Oz. Jar 89c
CHEER DETERGENT Giant Size 89c
MUFFETS KING SIZE Per Pkg. 35c
SALAD DRESSING MONARCH, 32-oz. Bottle 47c

MAKE SURE YOU READ
Our Miscellaneous Classified Ad EVERY DAY for more OAKCREST SPECIALS
We Reserve the Right to Limit Quantities

At the Movies

With

Norman Cribbens

THE NAKED PREY
Not for the Squeamish
Capitol Theatre

This unusual tale of a hunter turned hunted was filmed entirely in South Africa and is rich both in dramatic impact and documentary realism.

It tells of a white man's struggle for survival under relentless pursuit by savage tribesmen, but the locations are as fascinating as the story, with rare animal studies in the vast game sanctuary of Kruger national park, the Kalhari Desert of Bechuanaland and the mountainous areas of Mozambique.

Weird native dances are depicted (without the help of a thundering studio orchestra) and there is virtually no dialogue.

The uncompromising story embodies fear, suspense, nobility, sorrow, friendship and hate with a minimum of artificial effect. There are no villains in the usual sense — only savage native warriors whose animal-spirited codes create violence and conflict.

White hunter Cornel Wilde is leading a safari for ivory hunter Gert Van Der Berg. A natural antagonism between the two comes to a head when Van Der Berg refuses to give the customary gifts to a warrior tribe before crossing their traditional hunting grounds.

The safari is ambushed by the warriors and all save Wilde are killed or tortured in a way that repels the sensitive viewer. Wilde is stripped naked and turned loose. The warriors give him a good head start and then, at intervals, each sets out in pursuit.

Whether or not the true savage would give him any start at all, it's a good story. Wilde must fight his trackers or die and, when the spear of the first misses him by inches, he seized it and wheels in time to impale the second.

★ ★ ★

The relentless chase continues through several reels as Wilde — a fine figure of masculinity — outwits his pursuers by strategy and cunning. At one point he starts a forest fire in order to raise a protective wall of flame behind him.

The film assaults the senses with audio-visual scenes of exhaustion under intense heat, repelling brutality and starvation. But it avoids the usual gimmicks of the bush country pot-boiler and there are no phoney heroics.

Relieving the suspense of the hunt are some breathtaking natural scenes and a few light moments, as when Wilde befriends a native girl whose tribe has fallen to slavery.

Naked Prey was produced and directed by Cornel Wilde with camerawork by H. A. R. Thompson and Ray Sturgess.

Fraser Ben Hur

VANCOUVER (CP) — Coquitlam water skier Jim Sincock, 38, became the Ben Hur of the Fraser River Sunday when he skied 86 miles from Hope to New Westminster on a special ski chariot powered by a pair of outboard motors.

Trailer Rally

Dogwood Trailer Club of B.C. will hold its second rally of the season at Riverbend Trailer Camp, Parksville, at the long weekend, July 1 to 3.

As many members as possible are asked to arrive at the camp Thursday evening.

SINGING arias by Verdi and Tchaikovsky, Jane Marsh, a 24-year-old New York girl, was winner of the Tchaikovsky International Singers contest Friday night in Moscow. The international jury awarded her first prize of $2,750 and the gold medal. It was the first time singers had competed in the event. (AP Wirephoto).

Riot Set Off By Beatle Fans In W. Germany

HAMBURG (Reuters) — Thousands of rioting West German fans of the Beatles turned the heart of Hamburg into a battlefield Sunday night, as they broke windows, threw teargas bombs and caused traffic chaos.

Police reinforcements with dogs and loudspeakers barricaded streets around the hall where the British pop group was performing while ticketless fans roamed the centre of West German's largest city.

Appeals for the teen-agers to clear the streets were met with a chorus of yells, and police began drenching them with fire-hoses.

Fans replied with tear gas bombs, and police eventually moved in with dogs and night sticks to disperse the crowds.

During the riot, teen-agers smashed store windows in an elegant shopping centre, broke streetcar windows and tore down trolley-wire contacts. An official said 40 youths were arrested.

By late evening, the city was quiet again, as police vans patrolled the streets.

The Beatles are at the end of a four-day tour of West Germany.

'(Censored) Beatles Go Home'

TOKYO (Reuters) — A 67-year-old Japanese ultra-conservative Saturday began a public-speaking campaign against the forthcoming visit of the Beatles with the cry: "Damned Beatles go home."

Bin Akao, leader of the tiny Japan Patriotic party, harangued an apparently unimpressed group of 300 bystanders for an hour in a Tokyo park about the Beatles, due here Tuesday for a five-day visit.

Police estimate that the Beatles have 3,000,000 Japanese supporters, of whom 300,000 are classified as steady admirers and 50,000 as rabid fans.

Akao said it is a disgrace to allow a rock 'n' roll group to appear at the "sacred" Budokan Sports Auditorium, built in 1964 to promote judo and karate, the traditional Japanese arts of self-defence.

"We must protect our traditions and culture from the Beatles," he said. "Damned Beatles go home."

Skateboard Gift

HOLLYWOOD (AP) — Actor Edward G. Robinson, 72, says his get-well present — a skateboard — came from singer Frank Sinatra. Robinson left hospital Sunday and joked that Sinatra sent the present thinking "it would be an improvement over my driving." Robinson was in hospital several weeks after a traffic accident.

IN CHURCH HALL

Overflow Audience For Colorful Show

STONE relic, believed to be 1,700 years old, was found on the farm of L. G. Salyer of Independence, Oregon. The relic is a nine-inch stone carving.

The audience overflowed into the aisles for the weekend dance revue presented by the Marge Lindley School of Dance.

There wasn't even standing room by the time the show, "Another Openin': Another Show," got under way in the church hall of St. Martin's-in-the-Field.

The program was as varied as it was colorful.

One number called "No Matter What Shape Your Stomach's In," featured a go-go girl, a ballet girl, and a bevy of hula girls, all performing their own specialty to the same music.

Two winning performances from the 1966 Music Festival — an Hawaiian Canoe Dance and an Irish slip jig — were also presented.

INGENIOUS

Most ingenious presentation was a program of space-age dances with such titles as Destination Moon, We Come from Mars, The Moon Maidens and the March of the Martians.

Guest artists were a ladies' group from Sooke PTA and a three-piece band, The Rogues.

Solo performances were by Pat Monkhouse, Betty-Jean Lindley and Willow Planes, with Marg Evans providing solo accordion selections.

Pianists were Marjorie Evans and Paddy Parlby.

Examination For Young Ballerinas

Pirouettes and plies, arabesques rondes-de-jambe.

These exotic names are the titles of examination subjects for 125 area students.

Two examiners from England's Royal Academy of Dancing are putting the novice ballerinas through their paces for the Ballet in Education children's examinations.

The rigorous tests began last week and will continue till Wednesday.

Miss Irene Ayers, a member of the Academy's Board of Children's examiners, has already tested some 1,100 candidates in 25 towns in the province. Miss Pauline Dibb, a Licentiate of the Academy, has been examining students in eastern Canada.

Their trained eyes will survey the accomplishments of aspiring prima ballerinas from the Vivian Briggs and Bebe Eversfield studios in Victoria and Rae Burns' studio in Sidney.

The youngsters, ranging in age from six to 18, seek to qualify in primary to grade five exams. They are tested for their knowledge of ballet theory and history and music, as well as their performing skills.

Three Thugs Routed By Parrot

LONDON (Reuters) — Seven words from Bill the parrot routed three thugs who forced their way into the South London home of two sisters aged 74 and 56.

The thugs fought back and as the thugs were beginning to get the upper hand in the living room, Bill squawked from the kitchen in a masculine voice: "What's up, what's up, don't be long."

The "man's voice" threw the three raiders into confusion and the younger woman, Florence Bickerton, escaped through a street door in the panelling.

The raiders fled, but two were caught and jailed Friday for 10 years.

The judge said Miss Bickerton and her sister, Mrs. Jessie Wood, had behaved magnificently. The sisters, however, were full of praise for Bill — who is really a lady bird.

Sir Winston Doubted His Brickwork Skill

LONDON (AP) — Sir Winston Churchill took pride in holding a card in the bricklayers' union, but he had doubts about his skill.

This came to light Sunday with disclosure of an exchange of letters in 1928 between Churchill and the union, which invited him to join after learning that he had built a brick wall at his Chartwell home.

"I do not feel that I am sufficiently qualified," Churchill wrote the late J. F. Lane, secretary of the Amalgamated Union of Building Trade Workers.

Lane replied: "I was aware that you would not be sufficiently competent to carry on the work of a fully qualified bricklayer but at the same time I think that as time passes you will improve your craft."

Churchill, who at the time was chancellor of the exchequer, was curious about the union rules and asked in a light vein:

"Would you mind, however, letting me know whether, for instance, there is a rule regulating the number of bricks which a man may lay in a day? . . . and what are the restrictions on overtime?"

He was assured that his was a special case.

The letters will be auctioned at Sotheby's July 13. They are being put up for sale by Lane's son.

Let's Go Canadian All the Way—Judy

WINNIPEG (CP) — Secretary of State Judy LaMarsh called Sunday night for a national flag day as one of several symbols which might be used to promote national identity.

In an address to opening sessions of the annual convention of B'nai B'rith, Miss LaMarsh said the Canadian flag has become a "strong national symbol" and a national flag day would "emphasize our pride and allegiance to this special expression of Canada."

It could be introduced during centennial celebrations and she proposed that a regular flag ceremony like the one used in the United States be brought into Canadian schools.

Miss LaMarsh stressed the need to repatriate the Canadian constitution before it "can play a full part in our national identification."

"Until we do this I cannot see but how a constitution which rests in a legislative sense outside our own country can be anything but a negative factor in the strengthening of Canadianism."

She also called for the proclamation of O Canada as the national anthem before the end of the year and advocated a citizenship process for native Canadians.

Native Canadians should witness the "emotion and pride" that naturalized Canadians feel when they are made citizens.

Dance Studios Give Entertaining Program

A program of classical and modern dancing by the Wynne Shaw Studio, Victoria, and the Pat Cairns Studio, Tacoma, provided an entertaining evening at Oak Bay Junior High School Saturday.

Two hit numbers from the show were a solo hornpipe by Victoria's Danny Costain and a number titled A Moment of Jazz.

Another intriguing number was The Artist, with choreography by Pat Cairns. Bruce Wells as the artist, and Linda Christianson as the little girl, got the maximum effect from mime and dance.

Other rousing numbers were The Girl Friends, featuring Melanie Kirk and Penny Kinser, The Fiance by Barbara Dorgan, and The Cupids, Renee Bostic and Deborah Bluse.

Not to be outdone, the Tacoma group staged an excellent sequence from Lionel Bart's Oliver, using the numbers, Oliver, Where Is Love? and Oompah-pah.

Outstanding classical soloist was Jane Bellis, accompanied by Maureen Lawson. Also displaying great promise was young Gail Brandon.

FOLLOW THIS VICTORIA
ENTERTAINMENT GUIDE

BUTCHART GARDENS . . . ROMANTIC AFTER-DARK ILLUMINATION . . . RESTAURANT. Famous throughout the world. Beautiful beyond description! Reader's Digest chose to feature them in their June issue. You'll enjoy the story and the lovely color pictures. See the gardens by day . . . after dark under the romantic illumination. 30 acres of heavenly beauty! Drive out for lunch or afternoon tea. Restaurant open 11 a.m. to 5 p.m. Visit the gift shop, pick up Butchart Garden seeds of your favorite flowers. Admitting gates open daily, 9 a.m. to 11 p.m. Lights off one hour later, 12 midnight.

ROYAL LONDON WAX MUSEUM in the Crystal Garden. A must in Victoria. And now the "Pieta"—after Michalangelo's famous sculpture re-created life-size in wax. Over 100 Josephine Tussaud wax figures. They seem alive. See the Hall of Famous People! Animated Enchanted Fairyland; The Chamber of Horrors. Open daily 9 a.m. to 10:30 p.m.; Sundays, 12 noon to 10:30 p.m. Operated by Lanewood Galleries Ltd., 388-4461.

FOREST MUSEUM—Collection of historic logging equipment and early vehicles displayed in lake shore park amongst virgin timber; take a ride on a logging railroad with genuine steam locomotives. Open daily 10:30 a.m.-5:30 p.m. One mile North of Duncan (40 miles North of Victoria) on Trans Canada Highway. Operated by Cowichan Valley Forest Museum—a non-profit society.

SHERWOOD FOREST TRAILS, TREE HOUSES AND FORTS; also 5-hole mashie golf course, 350 yards long. Clubs and balls provided. All this and more available free of charge to guests and meal guests at Shawnigan Beach Hotel. 45 mins. from Victoria over famous Malahat Drive. Turn at Mill Bay for north end, Shawnigan Lake. Lunch 12-1, $1.50; dinner 6-7, $2.50 daily. Tel. 743-2312.

UNDERSEA GARDENS—See the beautiful and mysterious world on the ocean floor through windows under the sea. Over 3,000 marine creatures in their natural ocean habitat including octopuses, sharks, wolf eels, sea flowers. See divers wrestle giant octopuses and handle dangerous wolf eels. Open daily, 9 a.m. to 10 p.m.

HEATHERBELLE OUTDOOR DOG THEATRE—Opens July 1st. 30 fully costumed dogs—25 spectacular live acts. One hour stage shows daily 2:15, 8:15, 7:30, 8:30. Evening shows illuminated. Comfortable seats. 4551 West Saanich Rd. (Highway 17-A). GR 9-2651.

FABLE COTTAGE—Incredibly different! Be sure to visit this famous owner-crafted family estate on the Cordova Bay Seafront. Hours 10 a.m. to Dusk. 5-187 Cordova Bay Road (just off Highway 17) Victoria, B.C.

SPENCER CASTLE AND ROCK GARDENS — Guided tours 9 a.m. — 9 p.m. daily. A beautifully furnished example of Old Country elegance, set amidst exquisite Alpine gardens. Complete gallery of authentic oil paintings.

MARITIME MUSEUM OF B.C., BASTION SQUARE—The finest collection of maritime historical items on the west coast. Open 10 a.m. to 9 p.m. daily. Civic parking lot tickets validated.

WOODED WONDERLAND — A fantastic stroll with childhood's favorite story book friends. At Beaver Lake, 6 mi. from Victoria on Hwy. 17. 658-5311.

"DOUGLAS" GOLF DRIVING RANGE—9-Hole Pitch and Putt, and Archery Range. Every day till 10 p.m.

DOUGLAS PUTT PUTT—Miniature golf on Canada's quality course. Fun and amusement for the family.

ESQUIMALT SPORTS CENTRE—Roller Skating 8 p.m. Mon., Wed., Fri., Sat. and Sun.

MINIATURE GOLF—Miniature golf at its best, Highway 17 at beautiful Elk Lake, beside Tasty Spot.

OAK BAY MARINA — Group sports fishing every day. Approximately $1 per hour. Mv Lakewood. Res. 386-3445.

Malahat Drive Lovely!
SPECIAL LUNCHEON
12 to 1 p.m. daily, $1.50
Dinner, 6-7 p.m., $2.50
Shawnigan Beach Hotel
Shawnigan Lake

Sunday Dining
5 p.m. to 9 p.m.
Businessmen's Luncheon
Daily from 11:30 a.m.
Enjoy the Music of Beven Gore-Langton
Res. 386-7222
"Victoria's Only Waterfront Restaurant"
OAK BAY MARINA RESTAURANT

CRYSTAL GARDEN
PUBLIC SWIMMING
TUESDAY
10:00 - 12:00
12:30 - 5:30
7:30 - 9:30
WEDNESDAY
10:00 - 12:00
12:30 - 5:30
7:30 - 9:30

Drive out to Sidney to the Beautiful Patricia Dining Room of the TraveLodge for excellent food and a pleasing atmosphere.
SPECIALITIES
• CHICKEN • STEAK • PRIME RIBS
Delicious Businessmen's Luncheon Served Daily
"PATRICIA DINING"
SIDNEY TraveLodge MOTEL
SIDNEY

McPherson
THEATRE RESTAURANT
OPEN DAILY
11 A.M. — 12 P.M.
SERVING
• Businessmen's Luncheon • Afternoon Teas
• Full Course Dinners • Late Night Snacks
FREE PARKING AT FISGARD PARKADE 388-4141

NOW HEAR THIS!

SPORTS FISHING EVERY DAY
Mv. LAKEWOOD
OAK BAY MARINA

SEE
Over 100 Life-size Josephine Tussaud Wax Figures of Famous People in the Crystal Garden
ROYAL LONDON WAX MUSEUM
OPEN DAILY
9 a.m. to 10:30 p.m.
Sundays, 12 noon to 10:30 p.m.

IN PERSON
WILF CARTER
ALL STAR SHOW
Featuring
WILF CARTER
Canada's Singing Cowboy

—PLUS—
Grand Ole Opry Star
SKEETER DAVIS
and
TOMMY COLLINS
★★★★★★★★★★★★★★★
MON., JUNE 27
One Show Only 8 p.m.
in the
VIC. MEM. ARENA
Tickets on sale now!!
At Arena Box Office—EV 4-1522
All Star Band
"MOST COLORFUL SHOW ON THE ROAD"

GEM THEATRE SIDNEY
"Carry On Jack"
In Color
Kenneth Williams, Juliet Mills
Adventure and Piracy on the high seas as the Carry On Gang sail the Spanish Main on a sea of laughter
Adult Entertainment
Tonight at 7:45 P.M.

Doors 6:30, Show at 6:50 and 9:00
You'll Fall in Love with "A Thousand Clowns"

HARRELL INC. presents
Jason Barbara Robards Harris
IN
A Thousand Clowns
Released thru UNITED ARTISTS
Coronet
836 YATES ST. 388-6414

TILLICUM OUTDOOR
BURNSIDE AT TILLICUM — EV 2-7511
BOX OFFICE OPENS 8:15
Monday—Thursday
Seven Faces of Dr. Lao
Arthur O'Connell
Barbra Eden
Cartoon Sundown
Sons of Katie Elder
John Wayne - Dean Martin
Sleep checks Mon., Tues., Wed. Enquire at Box Office.

NEVER BEFORE SEEN ON THE SCREEN..

SLAVE TRADE
IN THE WORLD TODAY
Every incredible scene is real!
This is the SHOCK of your life!
No Admittance To Persons Under 18
EASTMANCOLOR
Box Office Opens 6:45
Complete Shows at 7 p.m. and 9 p.m.
FAX Cinema
QUADRA at HILLSIDE

RED LION INN
BUFFET LUNCHEON
Mon. Thru Fri.
11:30 to 2:30
3366 DOUGLAS

HELD OVER BUT HURRY!
ALL VICTORIANS WANT TO SEE THIS BRITISH ACADEMY AWARD WINNER!
ADULT ENTERTAINMENT
"'THE IPCRESS FILE' IS A TAUT, TINGLING FILM!" —McCALL'S

THE IPCRESS FILE
A UNIVERSAL RELEASE
TECHNICOLOR TECHNISCOPE
STARRING MICHAEL CAINE, the New Star from Britain
OAK BAY
PLUS NEWS AND SHORT
Complete Shows, 7:00 - 9:05
Doors, 6:45. Feature, 7:19 - 9:24
2184 OAK BAY AVE.

WINNER OF 5 ACADEMY AWARDS
BEST PICTURE OF THE YEAR!
RODGERS and HAMMERSTEIN'S
15TH WEEK
Good Seats Available All Performances
THE SOUND OF MUSIC
Color — Stereophonic Sound
starring JULIE ANDREWS

ODEON
780 Yates — 383-0513
Matinees: 2 p.m., Wed., $1.50
Evenings: 8 p.m., $2.00, $2.50
Mats., Sat. & Hol.: $1.50, $1.75
Reserved Seat Box Office Open 11 a.m. to 8 p.m. Daily
SPECIAL MATINEE—JULY 1ST
TICKETS NOW ON SALE

PARAMOUNT PICTURES presents
CORNEL WILDE as
THE NAKED PREY
Technicolor
Extra: Don Murray, Janet Leigh, Broderick Crawford
"Kid Rodelo"
At 2:30, 6:05, 9:20
1:15, 4:30, 7:45
CAPITOL

JAMES STEWART
RICHARD ATTENBOROUGH PETER FINCH
HARDY KRUGER ERNEST BORGNINE
THE FLIGHT OF THE PHOENIX
FLIGHT INTO DANGER!
in Color

He broke all the rules—to gamble with their lives!
FEATURE STARTS AT 1:15, 3:45, 6:15 and 8:50
Last Complete Show 8:40
Royal
A FAMOUS PLAYERS THEATRE

386-2121

CLASSIFIED WANT ADS

386-2121

BOX REPLIES

All replies to private box numbers available from 8:00 a.m. to 6:00 p.m. Monday to Friday inclusive.

OFFICE HOURS

Classified Counter, 8:00 a.m. to 6:00 p.m. Business Office, 9:00 a.m. to 5:30 p.m. Monday to Friday inclusive.

CLOSED SATURDAY

TELEPHONE HOURS

8:00 a.m. to 8:00 p.m. Monday to Saturday inclusive.

CLASSIFIED COPY DEADLINES

Regular classified advertisements may be placed at the counter, 8:00 a.m. to 6:00 p.m. on the day prior to publication Monday to Friday inclusive by telephone, 8:... a.m. to 8:00 p.m. Monday to Saturday inclusive.

All classified semi-display copy must be in the possession of Victoria Press Ltd. 2631 Douglas Street, by 4:00 p.m. on the day prior to publication, with the exception that copy for Monday Times must be in by 4:00 p.m. Friday.

FULL COVERAGE CLASSIFIED RATES

7c per line per weekday; 8c per line per weekend; 16c per line for three consecutive days; $1.42 per line for six consecutive days. Minimum advertisement — two lines only. Contract rates on application.

Birth Notices, $1.90 per insertion.

Marriages, Engagements, In Memoriam Notices, Cards of Thanks, and Funeral Notices, not exceeding 12 lines, $2.50 first insertion and $1.95 subsequent insertions. Each additional line 27c daily.

Births, Deaths, Marriages, Engagements, In Memoriam Notices, Cards of Thanks not accepted by telephone.

SUBSCRIPTION RATES

Wherever carrier service is maintained, $2.00 per month.

Single copy sales price 10 cents daily; 15c Saturday.

By mail, Canada and British Commonwealth, one year $15.00; six months $7.75; three months $3.90; single months, $2.00; Australia, month $2.50; U.S.A.; foreign, $3.00 per month. (Weekend) Saturday only — Canada, $7.00 per year; U.S.A., Australia, $8.50 per year; U.S.A. foreign, $9.00 per year.

Authorized as second class mail Post Office Department, Ottawa.

Audit Bureau of Circulation.

TERMS OF PUBLICATION

The Victoria Press Ltd. shall not be liable for non-insertion of any advertisement beyond the amount paid for such advertisement.

In the event of an error occurring, the liability of Victoria Press Ltd. shall not exceed the charge for the space actually occupied by the item in question.

All claims on error in publication shall be made within 12 hours thereafter and if not made shall not be entertained. No claim will be allowed for more than one incorrect insertion nor for errors not affecting the value of the advertisement.

All advertising copy will be subject to approval of the Victoria Press Ltd. who reserve the right in its sole discretion to classify, reject or insert copy furnished.

While every endeavor will be made to forward copies for box numbers to the advertiser as soon as possible, we accept no liability in respect of loss or damage alleged to arise through either failure or delay in forwarding such replies, however caused, whether by negligence or otherwise.

DUNCAN BUREAU

Duncan Chamber of Commerce Bldg., Post Office Box 182. Office and telephone hours 1 p.m. to 5 p.m. Monday to Friday inclusive.

PHONE DUNCAN 746-6181

CIRCULATION REPRESENTATIVES

Duncan, P. J. Rogers — 746-5611
Port Alberni, Mrs. A. Nilson — 723-8312
Nanaimo, R. Lakey — SK 3-2766

United States Representatives
De CLERQUE SHANNON
New York, Chicago, Detroit, Cleveland, Atlanta, San Francisco, Los Angeles.

INDEX TO WANT AD HEADINGS

	Classification No.
Acreage for Sale and Wanted	156
Announcements	14
Antiques	85
Apartments to Rent, Furnished	128
Apartments to Rent, Unfurnished	129
Apartments for Sale	129A
Apartments Wanted	130
Auto Body and Painting	109
Auto Repairs and Service	108
Auto Financing and Insurance	110
Bands, Musicians and Orchestras	32
Bicycles	66
Births	1
Boats and Marine	80
Building Supplies	61
Burial Parks	12
Business Opportunities	145
Business Opportunities Wanted	146
Business Personal	40
Business Services and Directory	36
Cards of Thanks	8
Cars for Sale	100
Cars and Trucks Wanted	112
Chicks, Poultry, Hatching Eggs, Supplies	91
Coming Events	15
Commercial Properties	157
Convalescent and Rest Homes	123
Cottages, Campsites, Summer Resorts	117
Country Homes and Properties	151
Duplexes to Rent	131
Dancing	43
Deaths, Funerals and Lodge Notices	5
Education	42
Engagements	2
Exchange Real Estate	157
Farms for Sale and Wanted	158
Farm Implements	71
Female Help Wanted	26
Florists	12
Foreign Import and Sports Cars	101
Fuel	60
Funeral Directors	10
Furniture	62
Garden Supplies	74
Gulf Islands Properties	159
Halls, Stores and Offices to Rent	127
Hotels	116
Housekeeping Rooms to Rent	125
Housekeeping Rooms Wanted	126
Houses to Rent, Furnished	132
Houses to Rent, Unfurnished	133
Houses Wanted to Rent	134
Houses for Sale	156
In Memoriam	9
Listings Cancelled	148
Listings Wanted	149
Livestock and Supplies	92
Lost and Found	20
Machinery	72
Male Help Wanted	21
Male or Female Help Wanted	25
Marriages	3
Miscellaneous for Sale	82
Miscellaneous Wanted	83
Miscellaneous to Rent	86
Wanted to Rent, Miscellaneous	87
Monumental	11
Mortgage Loans and Insurance	141
Motorcycles	65
Moving and Hauling	115
Musical Instruments	63
Music Teachers	63A
Parts, Accessories	107
Personal Loans	140
Personals	39
Pets and Supplies	90
Places to Visit	168
Professional Services	37
Property for Sale	154
Property Wanted	155
Restaurants	18
Revenue Properties	144
Room and Board	120
Rooms to Rent	121
Rooms Wanted	122
Situations Wanted (Female)	30
Situations Wanted (Male)	29
Situations Wanted (Male or Female)	31
Sporting Goods	79
Stoves and Furnaces	67
Swaps	84
Teachers Wanted	27
Tires	105
Timber	81
Tourist Accommodation	119
Travel	38
Trade Schools	41
Trailers and Trailer Parks	113
Trucks	106
TV, Radio Sales and Service	61
Vacation Guide	118
Wanted to Borrow	142
Waterfront Properties	152
Wanted to Buy Houses	153

PHONE DIRECT 386-2121 TO PLACE YOUR CLASSIFIED AD

1 BIRTHS

CARMICHAEL — Born to Mr. and Mrs. Malcolm J., 159 Goward Road, Victoria, B.C., at St. Joseph's Hospital on June 17, 1966, a son, Mark Stephen, 7 pounds, 6 ounces.

DUNSMORE — Born to Mr. and Mrs. L. A. Dunsmore, 975 Bray Avenue, at the Royal Jubilee Hospital on June 22, 1966, a boy Gordon Alexander. Thanks to Dr. L. Destrube and staff.

LONG — Born to Mr. and Mrs. E. G. Long, 1480 Derby Road, at the Royal Jubilee Hospital on June 22, 1966, a son, 7 pounds.

SAVOIE — Born to Mr. and Mrs. Francis and Patricia Savoie (nee Burnett), Hornby Island, B.C., at St. Joseph's Hospital on June 18, 1966, a son, Albert Edward, 3 pounds, 13 ounces.

5 DEATHS AND FUNERALS

BLACK—In St. Joseph's Hospital, on July 25, 1966, Mrs. Edith Helena Black, aged 82 years, of 3443 Cardiff Place, born in Boston, Lincolnshire, England, and a resident of Victoria since 1932. Widow of Edward H. Black, she leaves her daughter, Mrs. A. Gosse with whom she resided, one granddaughter and two nephews in England. Private services will be held in McCall Bros. FAMILY CHAPEL, Main Office Bldg., on Tuesday, June 28 at 10:15 a.m., Lt.-Col. the Rev. R. O. Wilkes officiating. Following by cremation. (Flowers gratefully declined. Friends, if desired, may contribute to the Heart Fund, 1900 Fort Street.)

BURDEN — In Victoria, B.C., on June 24, 1966, Mr. Harold Sheldon Burden, aged 70 years, born in Massachusetts, U.S.A., and a resident of Victoria for the past year, late residence, 3914 Scotton Road. He leaves his wife, Vivian, at home, and his son, Arthur Burden in the U.S.A.

Private services were held in the Sands Mortuary Limited, Memorial Chapel of Chimes, on Monday, June 27, 1966, at 10:00 a.m. Rev. Dr. N. S. Nost officiating. Interment in the — Royal Oak Burial Park.

CREWE — In Victoria on Sunday, June 26, 1966, at St. Joseph's Hospital, Mrs. Maud Eveline Crewe, widow of the late Arthur Crewe. She was born in England and has been a resident of Victoria for the past 47 years. She is survived by her son, Frederick, her daughter, Eileen (Mrs. John Ruthe) four grandchildren, Michael, Peter and Laurie Banfield and Carolyn and Deborah Crewe, all of Victoria; three sisters and a brother in England. The Rev. Ross Hoult will conduct funeral services Tuesday, June 28 at 1:30 p.m. in Chaplin's Funeral Chapel. Interment in Hatley Memorial Garden. Flowers gratefully declined. Friends wishing may make memorial donation to the Cancer Society, 350 Broughton Street.

DIXON — On June 24, 1966, at hospital in Victoria, Mr. Isaiah Dixon aged 77 years, of 4342 Glanford Avenue, a resident here since 1919. He leaves his wife, Margaret; one son, Cecil, of Victoria; one daughter, Mrs. D. (Edna) Banks of Victoria; four grandchildren; two great-grandsons; two brothers, John Thomas, of Gabriola Island and Anthony, of Richmond, B.C. He was a member of the Royal Oak Pentecostal Chapel and Mt. Newton Lodge No. 89, A.F. & A.M., B.C.R. Services will be held in McCall Bros. FLORAL CHAPEL, Johnson and Vancouver Streets, on Wednesday, June 29, at 3:15 p.m., Pastor T. Callaghan officiating, interment at Hatley Memorial Gardens.

ELLERMAN — Frederick William, of First Avenue, Ladysmith, passed away at St. Joseph's Hospital in Victoria, on Friday, June 24th, aged 71 years. He is survived by his loving wife, Mercy, at home; one son, Earle, of Nanaimo and four grandchildren; two sisters, Mary, at Killaley, Sask., and Elizabeth, in Edmonton; three brothers, Charles, of Prince Albert; Willie, in Portland, and Henry, in Alaska.

Funeral services under the auspices of St. John's Lodge, No. 21, A.F. & A.M., will be held on Wednesday, June 29, at 2 p.m. from the First United Church, Ladysmith, with Rev. D. S. Lewis officiating, cremation to follow at Royal Oak. (In lieu of flowers donations to the Cancer Fund will be gratefully acknowledged.) The LADYSMITH FUNERAL HOME are in charge of arrangements.

FRANCIS — At View Royal, B.C., on June 21, 1966, Mr. Victor Eugene Francis, of Broward Street, Victoria, B.C. He leaves his family.

Arrangements will be announced later by the Sands Funeral Chapel of Heather, Colwood, B.C.

HOOTON — At Victoria, on June 22, 1966, George Thomas Hooton, aged 85, of 1455 St. Patrick Street, Oak Bay, a pioneer resident of this city. Survived by a brother, Fred in Victoria, five sisters, Mrs. E. Whitney, Sidney; Mrs. F. B. Thompson and Mrs. E. Scarlett, of Oak Bay; Mrs. Wm. McNeill, Victoria, and Mrs. G. Fleet, in England; also nephews and nieces.

Funeral service in HAYWARD'S FUNERAL CHAPEL, 734 Broughton Street, on Wednesday, at 11 a.m., Canon Hywel J. Jones officiating. Cremation. Supervised parking adjoining the chapel.

JEWSBURY — At the residence, 2627 Rose Street, David Jewsbury, aged 54, a native son of Victoria. Survived by his father, Arthur Jewsbury; three brothers, Richard, John and Harry; and a sister, Mrs. C. M. (Ada) Smith, all of this city. He was a member of the Pipefitters Union.

Private funeral in HAYWARD'S FUNERAL CHAPEL, 734 Broughton Street, on Wednesday, Rev. A. E. Kent officiating. Cremation. (Flowers gratefully declined.)

JACKSON — At the Veterans Hospital, on June 27, 1966, Alfred Victor Jackson, aged 81 years, born in Nottingham, England, and a resident of Victoria for the past 19 years, late residence, 101 Cranz Avenue. He leaves his wife, Dorothy, at home; sons, Edwin, R.C.A.F., Edmonton, Alta.; Fred, Kinnaird, B.C.; Brian, Lloydminster, Alta., and Owen, Victoria, B.C.; daughter, Mrs. L. V. (Marion) Hudec, Vancouver, B.C.; 29 grandchildren; and one brother, in England. Mr. Jackson was a veteran of the First World War.

Services will be held in the Sands Mortuary Limited, "Memorial Chapel of Chimes," on Wednesday, June 29, 1966, at 3:00 p.m., Rev. Canon Robert Willis officiating. Interment in the Hatley Memorial Gardens.

LANGE — In Victoria, B.C., on June 26, 1966, Mrs. Crescentia Margaret Langet of 824 Empress Avenue, age 51 years, born in Humboldt, Sask., and a resident of this city for the past four years, formerly of Humboldt, Sask. She is survived by her husband, Herman Gerhard, at the residence; three sons, Henry and Gerald, of Port Alberni, and Jacob, of Victoria; one daughter, Mrs. K. (Jean) Just, of Hanmer, Ont.; five grandchildren; two brothers, Joe and Lawrence Frielinger, of Humboldt, Sask.; four sisters, Mrs. Marie Houser, Mrs. Allen Pollemeyer, both of Flin Flon, Man.; Mrs. O. (Irene) Krakowka, of Humboldt, Sask., and Mrs. Fletcher Kowalchuk, of Edmonton, Alta. Also her mother and stepfather, Mr. and Mrs. Henry Lange, of Humboldt, Sask.

Mass will be celebrated in St. Joseph's Church, Burnside Road, on Wednesday, June 29 at 10 a.m. Interment in Royal Oak Burial Park. Mr. Termeer in charge of arrangements.

LLOYD — In Victoria on Sunday, June 26, 1966, Mrs. Nellie Lloyd (nee Smith), late resident, 101 Cranz Avenue. He leaves her husband, Dorothy, at home; sons, Edwin, R.C.A.F., Edmonton, Alta.; Fred, Kinnaird, B.C.; Brian, Lloydminster, Alta., and Owen, Victoria, B.C.; daughter, Mrs. L. V. (Marion) Hudec, Vancouver, B.C.; 29 grandchildren; and one brother, in England. Mr. Jackson was a veteran of the First World War.

Services will be held in the Sands Mortuary Limited, "Memorial Chapel of Chimes," on Wednesday, June 29, 1966, at 3:00 p.m., Rev. Canon Robert Willis officiating. Interment in the Hatley Memorial Gardens.

MOBLEY — At Victoria, on June 25, 1966, Margaret Dorothy Mobley, R.N., widow of Harry C. Mobley, of 917 Dale Street, aged 69. Survived by a daughter, Mrs. J. S. (Connie) Carolin, of London, England; three brothers, Norman, Douglas and John Taylor; and two sisters, Mrs. Marjorie Sotham, all of Victoria, and Mrs. Susan Hairin, Tesslin, B.C.

Funeral service in HAYWARD'S FUNERAL CHAPEL, 734 Broughton Street, at 2:30 p.m., on Wednesday, Rev. Dr. H. W. Kerley officiating. Cremation. Flowers gratefully declined. Supervised parking adjoining the chapel.

POWELL — In Victoria, on Sunday, June 26, 1966, Mr. Harold James Powell, of 360 Douglas Street. He was born in England, and farmed for 35 years in Saskatchewan. He served in Second World War with the South Saskatchewan Regiment and was in U.K.A. for 12 years at Kindersley before coming to Victoria. He leaves his wife, Madge; daughter, Patricia, with whom he lived; and Sandra, two grandsons, Ricky and Darren, and sister-in-law, Mrs. S. Powell.

Canon Robert Willis will conduct funeral services on Wednesday, June 29, at 1:30 p.m., in Chaplin's Funeral Chapel. Interment in Royal Oak Burial Park.

ROBERTSON — Robert Lewis, of Port Alberni, passed away suddenly at the Ladysmith General Hospital, on Sunday, June 26, aged 52 years. He is survived by his loving wife, Mary, at home, and five children, Joanne, Marian, Kathleen, Robert and David, all at home; his father and mother, Mr. and Mrs. Thomas Robertson, reside in Chemainus; one brother, Arden, in Vancouver.

Funeral services will be held on Thursday, June 30, at 2 p.m., from the Fic Street Gospel Hall in Chemainus, with Mr. Arthur Langford of Victoria taking the service. Interment will be in the family plot at the Cedar Valley Memorial Gardens with the LADYSMITH FUNERAL HOME in charge of arrangements.

ROSS — In the presence of many friends, Rev. J. A. Roberts officiated at funeral services on Wednesday last in HAYWARD'S FUNERAL CHAPEL over the remains of Archibald Ross, M.A. (Cambridge) who passed away in Victoria on Saturday, June 18th. Mrs. Ruth E. Powell presided at the console of the chapel organ.

Following the service cremation took place at the Royal Oak Crematorium. He is survived by his wife Vivien, at 1249 Rockland Avenue; a stepson, Robert McLean, in Calgary, and a step-brother, A. J. R. Butler of Sidney.

TAYLOR — In Victoria, B.C., on June 25, 1966, Mr. Robert Creighton Taylor, of 1057 Moss Street, aged 41 years, born in Estevan, Sask., and a resident of this city for the past 19 years. He is survived by his mother and father, Mr. and Mrs. Harry James Taylor; three sons, James C., Richard T., and Ken P.; one sister, Fern Fellner, all of Victoria. Mr. Taylor was a member of the Masonic Lodge. was also a Shriner and for several years a member of Metropolitan United Church.

Funeral services will be held in McCall Bros. FLORAL CHAPEL, Johnson and Vancouver Streets, on Wednesday, June 29, at 1:15 p.m. Rev. E. Laura Butler and Rev. A. Calder officiating, followed by cremation. (Flowers gratefully declined, friends so desiring may contribute to the Heart Foundation c/o 1900 Fort Street, Victoria, B.C.)

WATSON — In Victoria, on June 26, 1966, Mrs. Mary E. Watson, aged 82 years, of 1015 Hampshire Road, Oak Bay, a resident here for 20 years, formerly of Calgary. Born in Galashiels, Scotland. She is survived by her husband, David, three daughters, Mrs. R. M. (Margaret) Dobson and Mrs. B. (Alice) Symmons, both of Calgary, and Mrs. J. (Lettie) Stenason, of Point Claire, Que.; one son, Ian R. Watson, of Edmonton; 12 grandchildren and six great-grandchildren; also one sister and three brothers in the Old Country.

Private funeral services will be held Wednesday, June 29, in McCall Bros. FAMILY CHAPEL, Main Office Bldg., Rev. R. B. Salter officiating, followed by cremation. (Flowers gratefully declined.)

10 FUNERAL DIRECTORS

THREE FUNERAL CHAPELS DEDICATED TO THOUGHTFUL SERVICE

SANDS MORTUARY LTD.
Memorial Chapel of Chimes
Victoria, B.C. EV 2-7511

CHAPEL OF ROSES
Sidney, B.C. 656-2932

CHAPEL OF HEATHER
Colwood, B.C. GR 8-3821

Established 54 Years

THOMSON & IRVING
Funeral Chapel
Est. 1911 — Formerly of Winnipeg
A Dignified and Understanding Service at Moderate Cost
PRE-NEED AT NEED
SHIPMENTS
1625 Quadra St. Phone EV 4-2612

CHAPLIN'S FUNERAL CHAPEL
Kindness — Courtesy — Service
1159 Fort EV 4-3512

McCALL BROS.
Funeral Chapels
1400 Vancouver Street
EV 5-4165 EV 5-4166 EV 5-4167

The name is Assurance — McCall Brothers Floral Funeral Chapels. 83 Years in Victoria.

TUESDAY

BLACK, Mrs. Edith Helena
Private Service, 10:15 a.m. — FAMILY CHAPEL.

ROSS, Elizabeth Jane
1:15 p.m. — FLORAL CHAPEL.

DAUPHIN, Mr. Charles William
4:00 p.m. — FLORAL CHAPEL.

WEDNESDAY

LANGE, Mrs. Crescentia
Mass, 10:00 a.m. — St. Joseph's Church, Burnside Road.

WATSON, Mrs. Mary E.
Private Service — FAMILY CHAPEL.

TAYLOR, Mr. Robert Creighton
1:15 p.m. — FLORAL CHAPEL.

DIXON, Mr. Isaiah
3:15 p.m. — FLORAL CHAPEL.

TO BE ANNOUNCED

WILLIAMS, Mr. Laurence

HAYWARD'S CHAPEL

"A GOLDEN RULE SERVICE"

EV 6-3505

706 Broughton St.

A. W. FRANCIS W. H. HAYWARD

11 MONUMENTAL

MORTIMER'S
"MONUMENTAL WORKS — ESTABLISHED 1877"
"The Finest in Craftsmanship"
633 David Street EV 3-6421

STEWART MONUMENTAL WORKS LTD., Monuments since 1896.
1408 May Street EV 4-3452

12 FLORISTS

In Victoria It's
BALLANTYNE'S
For Flowers
EV 4-0555; Night, 478-2873
"Flowers By Wire"
900 Douglas St.
Opp. Strathcona Hotel

NORTH QUADRA FLORISTS
3305 Quadra — 479-4346 or 479-7146
With an experienced staff to suit your personal taste for any floral occasion — private consultation room.
F.T.D. — WIRE SERVICE

13 BURIAL PARKS

PLOT FOR SALE, REASONABLE. Phone after 6. EV 3-7502.

2 LOTS / HATLEY PARK — 652-1088.

14 ANNOUNCEMENTS

ATTENTION
DUNCAN
RESIDENTS
Victoria
COLONIST - TIMES
Duncan Bureau
NEW
TELEPHONE
NUMBER
746-6181
Complete service for * classified and display advertising * Circulation * News.
Office Hours: 1 - 5 p.m. Monday through Friday.
Victoria Press Limited

15 COMING EVENTS

BINGO
WED., JUNE 29, 7:45 P.M.
Victoria Optimist Club
VICTORIA BALLROOM
1600 Government Street
Admission $1 — 20 Games
6 Cards for $2
Extra Cards 25c Each
Good Neighbor Games
MYSTERY DOOR PRIZES
SURPRISES
NO GAME LESS THAN $10
10TH AND 20TH GAME MUCH LARGER
60% in Prizes

LEGION BINGO
Ex-Service Women's Branch No. 182
Britannia Auditorium
1616 Blanshard St.
Monday, June 27—7:45 p.m.
Admission $1—20 Games
6 Cards $2
Extra Cards 25 cents
14 Games at $12
2 Friendly Neighbors
2 Games at $15
10th Game $50 with Chance to Double
20th Game $100
5 Extra Games
Proceeds to Veterans' Benevolence
60% Gross in Prizes

BINGO
Men's Club Building Fund
Parish Hall, Langford
798 GOLDSTREAM AVE.
TUES., 8 P.M.
12 Games—60% gross prizes
Plus—2 games winner take all
One Free Game
Door and good neighbor prizes

BINGO
Old Age Pensioners No. 1
1600 Government Street
June 27 at 7:45
Admission $1
6 Cards for $2
16 Games $14 Each
2 Games $20 Each
1 Game $50
1 Game $100
Door Prizes
Good Neighbors
Last 5 Games 25c Card
Not Less Than $30 Game
60% in Prizes
SHHHHH!
The Lady is almost ready!

20 LOST AND FOUND

WOULD THE PARTY WHO PICKED up a dress in plastic bag Thursday a.m. Uplands bus phone EV 2-9637. Reward.

LOST — SILVER MALE POODLE Vicinity Wilkinson Rd. and Burnside. Children's pet. 479-7202.

LOST — HEARING AID, VICINITY Fisgard and Douglas St. Reward. 383-7754.

LOST — IRISH TERRIER, FEMALE, vicinity Shelbourne and Hillside. Licence No. 88. Reward. EV 2-6206.

LOST — ENGAGEMENT RING, Vicinity Esquimalt Rd., and Lampson St. Reward. 388-5307.

LOST — RED AND WHITE TRICYCLE and boy's 26" blue Regent bicycle from Jubilee Ave. 384-4244.

LOST YOUR PET? HOMES WANTED, found SPCA EV 3-6514.

21 MALE HELP WANTED

VICTORIA DAILY NEWSPAPER offers an EXCELLENT CAREER

Opportunity for an ambitious young or middle-aged man in the Circulation Department of morning newspaper. Applicants will require at least high school education with some training or experience on typing and other office work desirable. Special consideration will be given for past experience in newspaper circulation work with starting salary considered on overall qualifications, car essential. Complete company benefits of Pension Plan, Group Insurance, M.S.A. and others. Interviews arranged on written application only, giving full information as to age, marital status, education, past Circulation experience, etc. Apply to Victoria Press, Box 308.

MONEY

That's the name of the game with Hi-Test! We need an experienced and hungry salesman to start immediately covering industrial, institutional and commercial accounts in Victoria and district with our proven line of longer-life lighting products. This is the biggest of our 21 years in Canada as an introduction of exclusive new products. Highest commissions paid every Wednesday on automatic year-round repeat business. Middle age and senior men preferred. Car necessary. No investments (other than your time and energy) and no technical knowledge required as our sales manual guarantees to make you money with your very first call. The man who proves his value to us by way of orders will be promoted to district sales supervisor within three months and receive additional override. Get started now in time for our big fall and winter money-making season. Write Hi-Test Corporation, 206 King West, Hamilton, Ontario.

BOYS WANTED

For two permanent Times routes in the following areas: commencing July 1st: 1. Springridge-Sandwinton area—30 customers. 2. Helmcken-Burnside area—30 customers. For further details contact Mr. A. McMeekin, District Manager at 382-3131 or call at the Times Circulation Department, 2631 Douglas St.

EXPERIENCED
REAL ESTATE SALESMAN

We are looking for a good "pro" man, who enjoys real estate, is a steady producer, and desires to go his own way in a congenial, peaceful office. Our location is superior for parking, our office is ideal for a small select group who enjoy top returns and makes for a comfortable happy, co-operative atmosphere. Very high commission rate. Inquiries held in strict confidence. McADAMS INVESTMENTS LTD. 816 Blanshard St. 383-4124

CITY OF VANCOUVER
DATA PROCESSOR I
(TRAINEE)

To perform trainee level IBM Unit record and computer operation. Qualifications: Grade 12, preferably University Entrance. Salary: $298 to $351 per month. Application forms must be obtained from and returned to the Director of Personnel Services, 453 West 12th Avenue, Vancouver 10, B.C., as soon as possible.

PROGRESSIVE "HOME BUILDING" firm requires services of qualified supervisor who are conversant with all aspects of house building. Must be able to schedule work and deal with sub trades. Good starting wage and excellent opportunity for advancement to right man. Write Victoria Press Box 295.

ABOVE AVERAGE EARNINGS, plus bonuses, plus car, plus medical benefits to the man who is willing to learn how to sell automobiles. Car experience not necessary, but honesty, some sales training and energy essential. Telmac, EV 5-5441.

A CANADIAN COMPANY REQUIRES a representative for Victoria area. Sales experience helpful, not essential. Above average income. Complete company benefits and pension plan. Reply Victoria Press, Box 309.

ONE OF VICTORIA'S LARGEST fuel and heating companies requires a full-time electrician. Must be capable of estimating and installing. Please state experience and qualifications to Victoria Press, Box 298. All replies in strictest confidence.

SALESMAN WANTED FOR RAWLEIGH business in rural area round Colwood Hill, also city districts in Victoria. Excellent opportunities. Write Rawleigh, Dept. F-196-202A, 389 Henry Ave., Winnipeg 2, Man.

BRODIES BAKERY ON GOVT ST. requires an all round baker for a permanent position. Good working conditions, M.S.A. etc. Apply in person to Brodies Bakery 2527 Gov't.

COOK FOR NIGHTS AND DISHWASHER required, for cafe. Chinese preferred. Reply Victoria Press, Box 262.

BAKER WANTED WITH ALL-round experience. Day shift, steady employment. Apply in person, Minten's Drive-In Bakery, 2406 Douglas.

PROFESSIONAL GARDENER, fully experienced, to take care of grounds Oak Bay residence, 1 day each week all year around. 383-8354.

HERDMAN WANTED FOR PURE-bred herd on Vancouver Island. Latest equipment. References. Victoria Press, Box 313.

TELEPHONE SOLICITORS. EXperienced. Salary plus. 383-0822.

25 MALE OR FEMALE HELP WANTED

CITY OF VANCOUVER
SOCIAL SERVICE
WORKER

To determine eligibility and to provide professional case work service to social assistant recipients; to identify social problems and to assist persons to develop workable solutions. Qualifications: Social Service Worker I—Completion of Grade XII, preferably supplemented by university training in the behavioral sciences. Some experience in social service or related work. Salary: $440 to $526 per month. Social Service Worker II—Bachelor's Degree in Social Work, some experience in social service work. Salary: $482 to $578 per month. Application forms must be obtained from and returned to the Director of Personnel Services, 453 West 12th Avenue, Vancouver 10, B.C., as soon as possible.

REAL ESTATE
SALESPEOPLE

Opportunity for 3 licensed salespeople. Waiting individual freedom with the benefits of a central downtown location, high traffic window advertising space and Multiple Listing Service. Call Mr. Holden for confidential personal interviews.

LEACH & SPARKS LTD.
1119 Blanshard St.
EV 3-4117

WE HAVE A PRESTIGE POSITION to fill in the Greater Victoria area; if you are honest, teachable, and willing to work it may be for you. No prior experience necessary, but a background of interest in children would help. Ideal for an ex-teacher. Part-time could be arranged. Write Victoria Press, Box 294, giving brief details and phone number.

REAL ESTATE PERSONNEL! Sales positions open in this modern, convenient office. Generous commission and mortgage assistance. Parking free to consistent producers. Reply in confidence to Wes or Phil Dickie, EV 2-4312, eves. EV 3-3640.
DICKIE AGENCIES LTD.
Member of Real Estate Board and Multiple Listing Service.
919 Fort St.

LADY TO DO LIGHT HOUSEkeeping and baby sitting. Live in or live out. Liberal time off if living in. Good wage. Reply phone 383-8405 or reply P.O. Box 542, Victoria.

SHORT ORDER AND PREPARation cooks. Permanent employment for summer only. Apply in person The Net Loft Restaurant, 640 Montreal St.

WANTED EXPERIENCED GRILL cook. Also part time cooks 1 or 2 days per week or a few hours daily. Apply between 9 and 2. Brand's Restaurants Ltd.

WANTED, MEN AND WOMEN dealers to handle Rayleigh Products. Excellent income. Call 386-9232, 9-10 a.m. or 4-6 p.m.

26 FEMALE HELP WANTED

PIRATES!
MISS OR MISS

Are you seeking a treasure on this Island? Blue horizons and good fortune await the career-minded girl with enthusiasm, poise and a flair for meeting people in the business world. You will need a good business background, refer, plus handle a lot of energy to qualify for this unusual position. Excellent starting salary and car allowance. This could be your "pot of gold."

For personal interview call: Mrs. Severson or Mrs. Johnson
DRAKE PERSONNEL
895 Fort Street. 385-3435
"Never a fee to applicant."

$150 PER WEEK

Immediate opening, woman over 25, advertising field. No experience needed. We train you. Unusual opportunity, must travel. Commission and guarantee. Write Victoria Press, Box 293.

NEW HOTEL OPERATION REquires bookkeeper capable of keeping full set of books to trial balance. Complete knowledge of payroll accounting essential. Should be of neat appearance and have a pleasant personality. For the right person this is a good opportunity for advancement. Salary commensurate with ability and experience. Apply Box 296, Victoria Press.

LAW FIRM REQUIRES STENOgrapher with shorthand, experienced in preparing conveyancing documents on her own, only. Must have several years of B.C. experience with either a law firm or Notary Public need apply. Give details of experience and salary expected. Part-time preferred. Victoria Press, Box 282.

FUN, BONUS, PRIZE STAMPS, TOP commissions as a Fullerette. Part-time money-maker at home or at work. 14 million Canadians buy Fuller Products, why not service your area. Phone Fuller Brush Co. Weekdays at EV 3-4154.

LADIES — DID YOU KNOW THAT Avon has been in the beauty business for 80 years? Help us celebrate by becoming an Avon representative. You can earn excellent commissions, bonus and valuable prizes. Start now. Phone EV 4-7345.

HOUSEKEEPER — UPPER LANSdowne, Monday through Friday, 11 a.m. to 4 p.m. Intelligent, kind, energetic woman who truly enjoys children and doing basic household tasks, cooking included. Car an asset. Wages $1 per hr. 383-5798.

DOES AN AVON REPRESENTAtive call on you? Avon needs ladies to service customers in — Colwood, Langford and Sooke areas. Write Alma Legg, 2640 Departure Bay Rd., 753-2541 collect.

WANTED — RELIABLE LADY TO run snack bar. Must be full experienced in this business. Mon.-Fri. work week. Inquire at the NATIONAL EMPLOYMENT OFFICE for further details.

YOUNG LADY, EXPERIENCED IN restaurant kitchens, for salad preparation, and general duties. Apply Loft Restaurant, 6640 Montreal St.

GENERAL KITCHEN HELP AND dishwashers. Apply in person. The Net Loft Restaurant, 640 Montreal St.

LIVE IN COMPANION HOUSEkeeper, for lady at Esquimalt Lagoon. Lovely home, must drive car. Apply National Employment Service.

WANTED EXPERIENCED SHIRT PRESS OPERATOR. APPLY IN PERSON. ECONOMY STEAM LAUNDRY, 607 JOHN ST.

GRILL COOK, EVENING SHIFT. Must be fast worker. Top wages to right person. Apply Net Loft Restaurant, 640 Montreal St.

FULLY EXPERIENCED SHORT order cook. Evening shift. Top wages to right person. Apply Net Loft Restaurant in person.

GRADUATE FOR PERMANENT full-time afternoon shift, Cedars Private Hospital. 383-5011, 10 a.m. to 4 p.m.; 383-6448 after 4 p.m.

WARD GIRL — KITCHEN HELP, 3 weekends. EV 2-6722. Also relief cook 2 days a week.

MATURE WOMAN WANTED TO babysit 3-mo-old baby, my home, Bank St. area. 383-2017 after 6 p.m.

HOUSEKEEPER TO LIVE IN AND care for 2 children, Victoria Press, Box 303.

SALES LADY, PART OR FULLtime with Beauty Counsellors. No canvassing. EV 3-7474, EV 3-8503.

MIDDLE-AGED WOMAN WITH home nursing experience for evening shift. EV 4-1750.

MATURE WOMAN TO BABYSIT my home, $55 mo. Must be permanent. 383-4519 after 6 p.m.

EXPERIENCED HAIRDRESSER wanted. Steady employment. Victoria Press, Box 291.

WANTED 2 MAIDS, 5 TO 7 P.M., Kiwanis Villa, 3035 Cook St.

RELIABLE WOMAN, CARE OF children and home. Live-in. 656-2358.

PART-TIME CLERK FOR BAY shift. Apply Yates Hotel, 712 Yates.

25 MALE OR FEMALE HELP WANTED

CITY OF VANCOUVER
SOCIAL SERVICE
WORKER

To determine eligibility and to provide professional, case work service to social assistant recipients; to identify social problems and to assist persons to develop workable solutions. Qualifications: Social Service Worker I—Completion of Grade XII, preferably supplemented by university training in the behavioral sciences. Some experience in social service or related work. Salary: $440 to $526 per month. Social Service Worker II—Bachelor's Degree in Social Work, some experience in social service work. Salary: $482 to $578 per month. Application forms must be obtained from and returned to the Director of Personnel Services, 453 West 12th Avenue, Vancouver 10, B.C., as soon as possible.

REAL ESTATE
SALESPEOPLE

Opportunity for 3 licensed salespeople. Waiting individual freedom with the benefits of a central downtown location, high traffic window advertising space and Multiple Listing Service. Call Mr. Holden for confidential personal interviews.

LEACH & SPARKS LTD.
1119 Blanshard St.
EV 3-4117

WE HAVE A PRESTIGE POSITION to fill in the Greater Victoria area; if you are honest, teachable, and willing to work it may be for you. No prior experience necessary, but a background of interest in children would help. Ideal for an ex-teacher. Part-time could be arranged. Write Victoria Press, Box 294, giving brief details and phone number.

REAL ESTATE PERSONNEL! Sales positions open in this modern, convenient office. Generous commission and mortgage assistance. Parking free to consistent producers. Reply in confidence to Wes or Phil Dickie, EV 2-4312, eves. EV 3-3640.
DICKIE AGENCIES LTD.
Member of Real Estate Board and Multiple Listing Service.
919 Fort St.

LADY TO DO LIGHT HOUSEkeeping and baby sitting. Live in or live out. Liberal time off if living in. Good wage. Reply phone 383-8405 or reply P.O. Box 542, Victoria.

SHORT ORDER AND PREPARation cooks. Permanent employment for summer only. Apply in person The Net Loft Resta

36 BUSINESS SERVICES AND DIRECTORY

Contractors

FARMER CONSTRUCTION LTD.
Repair Dept.
Alterations, concrete, carpentry, sewer work. Phone 388-8121.

FRASER CONSTRUCTION LTD.
Renovations, Sundecks, Repairs
Free Estimates—New Homes
Phone 382-8255 Al Wiome

MYERS & HILL-TOUT
Repairs and Alterations
Swimming Pools
383-1813 or 388-4625

LUNEY BROS. & HAMILTON
Repairs, alterations — EV 2-4218.

GARDNER CONST.: SPECIALISTS in alterations, repairs. GR 9-1861.

Draperies

FASHION DRAPERIES: LARGE selection of drapery samples. Kirsch tracks. 479-7060. Free estimates.

DRAPERIES: EXPERTLY MADE cushions, bedspreads. EV 3-6830.

Dressmaking

COUTURE DRESSMAKING FOR that total look. The Fashion Craft Shop, 28 Burnside W. 383-1342.

DRESSMAKING: SUITS, COATS, alterations. 2525 Avebury. EV 3-8974.

ALTERATIONS EXPERTLY DONE. Phone 386-6615.

Dress Rentals

FORMALS, WEDDING OUTFITS. The Fashion Craft Shop, 28 Burnside Rd. W. 385-4542.

Electrical Contractors

OLDER HOMES REWIRED. NO down payment. We finance through B.C. Hydro Plan.
EDDY'S ELECTRIC, EV 8-7668

ELECTRIC HEATING
WIRING HYDRO FINANCED
YORK ELECTRIC LTD. 386-1706

EXPERT WIRING OF NEW or older homes. Hydro financed. McCoy GR 9-2351.

PROMPT ELECTRICAL WIRING. Reasonable. call anytime 478-4772.

Electroplating

BRONZE BABY SHOES, COPPER plating. Service, estimates. 382-1166.

Equipment Rentals

RENTALS
Complete line of Cranes, shovels, drag lines, back hoes, air compressors and accessories.
MUTUAL EQUIPMENT RENTALS LTD.
Days 386-6135 Evenings 658-8278

Flooring and Sanding

ALL TYPES OF FLOORS EXPERTly cleaned, waxed and polished by machine. Homes our specialty. Gregg's. Established 1920. EV 4-5023

Gutter Cleaning and Repairs

GUTTERS — DOWNPIPES
ROOFING, EAVES CLEANING
GENERAL REPAIRS
All Work Guaranteed
GRANT ELSNER CONST. LTD.
385-0622

L. AND B. GUTTER AND CHIMney Service. Complete line painting. EV 2-7465, GR 9-2536.

RENEW, REPAIRS, CLEANING. Gardiner Services, 386-6922, 382-3750.

Hairdressers

PROFESSIONAL HAIRDRESSING service for shut-ins. EV 4-6002.

SPECIAL OFFER PERMS. NEW Ray. Beauty 920 Pandora. 384-3644.

Jewellers

BIRKS
JEWELLERS SILVERSMITHS
Jewellery and silverware skilfully repaired or made over by Birks craftsmen. Silverware repaired and replated. All watch repairing done in our shop and guaranteed for one year. Deaths and beads restrung. Diamonds and precious stone jewellery sold on consignment. Estimates gladly given without obligation.
706 YATES STREET — EV 2-4241

Landscaping

ISLAND LANDSCAPING
Lawn, rockwork, patios, tractor work, call anytime
Savko, 479-7316
John, 386-3944

LANDSCAPING, REARRANGING, rockeries, lawns, etc. Trimming, spraying, rototilling. Guaranteed workmanship. K. FROM. Phone 479-1290 after 6 p.m.

FOR PROFESSIONAL NATURAL stonework facing fireplaces, rock walls etc., individual landscaping or remodeling. Phone any time 384-1435.

COMPLETE LANDSCAPING AND re-arranging by fully qualified man. Free estimates. Telephone 386-6969, 384-0816, after 6 p.m.

FINE ROCKERY, WALL AND fireplace, landscaping work. Jose Martain 385-9868 anytime.

AVAILABLE ON FAIR DEAL. Rock walls, lawns, etc. Emil, 382-3714.

BARKER LANDSCAPING
Rock Work, Patios, etc. Lawn specialists. Terms. EV 2-8323.

DUTCH LANDSCAPER. NEW lawns, rock work. Maintenance. Ted Floor. 658-8017 after 6 p.m.

VICTORIA'S LEADING NURSERY. Free estimates and planning. Layritz Nurseries. GR 9-3434.

CABRITA LANDSCAPING, LAWN, garden, rock work, patios, etc. 479-3822.

FOR GARDEN CLEAN UP, ETC. call 386-7435.

HOWARD YEREX, HANDYMAN, for your landscaping. 479-3760.

LANDSCAPING — RE-ARRANGING 382-0200 C. G. MORTENSEN 382-0200

VAN VEEN LANDSCAPING
Free Estimates — 382-0827

Lawn Service

A CLEAN LAWN IS A HEALTHY lawn. Now! Special low rates on lawn aerating, power raking and vacuum thatch removal. Free estimates. Richey, 383-0842.

Painters and Decorators

E. PETERSON
Paper hanging and painting interior and exterior. First class workmanship. 30 years' experience. For free estimates call 384-6812.

EXTERIOR-INTERIOR
Your trim, windows, porch and steps from $70 up. Guarantee clean job. Call Douglas, 388-5761.

PAINTING, EXTERIOR AND INterior. Paint washing, glazing. No job too small. S. Lawrence, phone EV 4-0769.

FRED BUTLER
Interior and exterior, offices, apartments, houses, 35 years' experience. Free estimates. Work guaranteed. 656-3761 or EV 2-4454.

WEBB & SON
EV 4-6827 Paperhanging, painting. Quick, clean, reliable. First-class workmanship. Thirty years' experience Victoria. Terms if desired.

APARTMENT AND HOUSE DECORator — reasonable rates. Quality workmanship guaranteed — fast service. Terms. EV 6-9558, EV 2-4312.

EXPERT PAINTING AND DECorating, brush or spray finishing. Special prices till July 15. After 5, EV 2-6479.

ACTIVE PAINTING AND GLASS. Your home decorating and glass service. Reasonable rates, free est. 1808 Cook St. Phone 386-6594.

INTERIOR AND EXTERIOR DEcorating. Paint, washing and maintenance repairs. For free estimate call 478-1408.

PAINT NOW AND SAVE REAL money. Free estimates. Ph. Bill 384-1762.

PAINTING: TERMS. 2-YR. GUARantee on paint and workmanship. Phone 656-3427.

PAINTING AND DECORATING—Reasonable rates, satisfaction guaranteed. Terms. EV 2-7885, GR 9-2473.

FIRST CLASS PAINTER AVAILable by hour or contract. Free estimates. 478-4678.

36 BUSINESS SERVICES AND DIRECTORY

Painters and Decorators

WHY WAIT?
Spruce up the interior of your home now. Let professionals do it and avoid the mess. Satisfaction guaranteed. Painting and paint washing. Free estimates.
GREGG'S PAINTING
Contract, Debt. EV 4-5023

Exterior — Interior
PAINTING
PAPERHANGING — REPAIRS
No Job Too Small
Tile Work (floor, ceiling)
Save on Painting—Discount Rates During This Month
EV 3-8573 Tommy Harker
FREE ESTIMATES

ISLAND DECORATORS
Painters Paperhangers
Spray Painters
Plaster Repairs
Convenient Time Payments
EV 3-9059 Eves. EV 2-1479

CLARK & PATTISON
PAINTING CONTRACTORS LTD.
Brush or spray. Paperhangers. Texture and vinyl work. Will do all or part of any job. Paint store (BAPCO and GENERAL Paints) and rentals of all painters' equipment. Terms if desired. Phone EV 4-0443. 661 Princess Avenue.

WHEN IT COMES TO PAINTING
Come to Ted Hill-Tout
Complete painting and decorating service — interior and exterior. Free Estimates — Terms Available
Ted Hill-Tout Decorator
1220 Oak Bay Ave. EV 4-6532

Pawnbrokers

INCLUDING YOUR WIFE
WE PAWN MOST THINGS—
For money in a hurry, you can't beat Victoria's best known PAWNBROKER. 617 Johnson St. Phone EV 3-9012 Opposite Pet Shop.

Photo Engraving

PHOTO ENGRAVING
Half-Tone Line and Color Engraving. Commercial Art
ISLAND ENGRAVERS
619 Pemberton Just below Douglas
Phone EV 2-8831

Plasterers

PLASTERING, STUCCOING AND repairs. Free estimates. Reasonable rates. GR 9-4779.

Plumbing and Heating

PITT & HOLT LTD.
WELHAM, Prop.
Sheet Metal Work, Plumbing, Heating Installations, Oil Burners
960 Esquimalt Rd. EV 3-7412

P. M. GRAHAM — 384-5805
Repairs, alterations, installations.

Roofing, Insulation and Siding

VICTORIA ROOFING AND INSULATION CO. LTD.
Asphalt shingles, cedar and shakes, gutters and wall tile. Free estimates.
NO DOWN PAYMENT
EASY TERMS
977 Fort Street EV 2-2831

FARKER JOHNSTON LTD.
1214 Broad St. EV 3-8181
ROOFING, INSULATION at its very best. Over 50 years combined experience to stand the TEST.

Rug Cleaning

NATIONAL CLEANING SERVICES specializing in wall and rug cleaning with ultra-modern, patented methods. EV 5-8281.

Tree Service

SCIENTIFIC PRUNING, SPRAYing, removal. Large shade and fruit trees. Power stump chipper. Insured. Chas. A. Cowie, Tree Surgeons Ltd. EV 2-1876, eves. EV 3-1693

"THE TREE MAN" — Insured. reasonable. EV 4-1645, EV 4-3296

37 PROFESSIONAL SERVICES

Blueprints

CUSTOM DESIGN PLAN SERVICE NHA and VLA specialists. Call Mr. Jones 655-2226, or EV 4-3212 Victoria Construction Ltd.

DESIGN SPECIALTIES
Creative home designing, popular custom size plans. 382-7374.

39 PERSONALS

TAKE NOTICE THAT I, MIKE Kolodzejczyk will not be responsible for any debts incurred in my name from the date hereof without my written consent. Dated at Victoria, B.C., this 20th day of June 1966.

YOUNG SCHOOL TEACHER WISHes travelling companion or two, for station wagon camping trip to Vera Cruz, Mexico, in early July. Object: fun, fishing and education. Phone Ken 477-3442.

ALCOHOLICS ANONYMOUS
Contact: EV3-6025 or P.O. Box 1, Victoria, B.C. Confidential.

SHHHHH!
The Lady is almost ready!

CAR WITH DRIVER FOR HOLIday trip. Victoria Press, Box 316.

40 BUSINESS PERSONALS

SAUNA HEALTH BATH
1229 Cook St.
PUBLIC
384-3321
Coffee facilities.

CLAIRVOYANCE. GIFTED reader. Qualified counsellor. Confidential. 386-6261.

TEA CUP CARD READER. IVY Larman. Private, groups. 388-4068.

ANONYMOUS MARRIAGE BUREAU
Closed July and August.

SHHHHH!
The Lady is almost ready!

41 TRADE SCHOOLS

ENROLL NOW
I.B.M.
Key Punch, Computer, Tab Accounting
(8 I.B.M. machines)
Computer on Premises
DRAFTING
(Men or Women)
Structural, Mechanical
Topographical
McKAY TECHNICAL INSTITUTE
Victoria Press, Box 691

HEAVY EQUIPMENT
Earn big pay as operators or mechanics. We train on live equipment — shovels, dozers, scrapers, graders. For information write Green Tech, Victoria Press, Box 690.

42 EDUCATION

TUTORING
Summer classes help poor students to catch up and overcome weaknesses. Experienced, friendly tutors will give individual help. Give your child a perfect start in September. Enroll now. Call
UNIVERSAL TUTORING COLLEGE.
386-3478

OAKCREST PLAY SCHOOL AND kindergarten for children 3-5 years. Morning, afternoon classes, all-day care. Phone EV 3-9085.

B.C. TEACHER NOW ENROLLING new Canadians for English, primary pupils for reading, senior students for grammar. 388-5743.

READING SPEED AND POWER increased for students or adults. Modern methods and machines. All books supplied. 384-7717.

READING, ARITHMETIC, FOR Grades 1-8, qualified teacher. Ph. EV 5-6346.

FRENCH TUTORING, CONVERSAtion and translations. Adults or children. 383-1253.

TUTOR, FRENCH, MATH. NEW and old method. EV 2-7866.

60 FUEL

Coal

Stove and furnace coals. Diplomat Cobble, $19.85 per ton. Pres-to-logs, delivered or pick up at yard.
ROSE FUEL CO. LTD.
383-1165 739 PANDORA

COAL THAT LASTS. CLEAN TOP grades. Richard Hall & Sons, since 1882. 746 Fort St. EV 4-1431.

60 FUEL

Oil

STOVE AND FURNACE OIL. Metered delivery. Ideal Fuel Co. Ltd., EV 2-4622, EV 2-2832

Wood and Sawdust

SPECIAL — SPECIAL
DRY INSIDE FIR
Hand loaded, very clean, 12" lengths for furnace, fireplace, kitchen range.
FIR PLANER ENDS
Kiln dry, 6x4, 2x8, 2x10. Stove lengths. Agricultural sawdust, shavings. Immediate delivery.
SOOKE FUEL CO.
EV 2-2211 EV 3-8802

DRY CORDWOOD FIR
Douglas 100% fir, best quality. Big loads. All hand-split 2½ cords, $18. Peeler Logs, 100% fir, bone dry. Sawdust for fuel and fertilizer. Dry land millwood, 2½ cords, $16. Kiln dry, planer ends, 2½ cords, $16. Dry cedar wood, 2½ cords, $10.
DHILLON FUEL CO.
EV 3-3811 and EV 2-0459

WOOD — WOOD
DRYLAND FIR WOOD
(Never been in water)
Clean Slabs and Blocks
2½ Cords $14.95
Kiln Dry Planer Ends now available
BEST FUEL CO.
EV 4-8524

Fertilizer-Sawdust
Double screened for lawns and gardens. By bulk or blown.
Presto-logs. Pick up or delivered.
Dry shavings — Special
Two weeks only
3 units $5.95
Ideal Fuel Co. Ltd.
EV 2-4622 EV 2-2832

TOTEM - LOGS
240 LOGS $15.50
Delivered to basement storage.
HARKNETT FUEL
2333 Gov't. St. 384-9381

DRYLAND FIR — STOVE lengths, clean. Good for furnace, fireplace or kitchen. Ready to burn. 2 cord — $15.00
O.K. Fuel. EV 6-3414

61 BUILDING SUPPLIES

MOORE-WHITTINGTON LUMBER LTD.
GREEN FENCE SPECIALS
DRIVE IN, PARK AND SHOP
ROUGH CEDAR POSTS

3"x4"	6'	96 $1.12
3"x3"	8'	$1.25 $1.50 $1.75
6"x6"		2.16 $2.52

CERAMIC TILE
12"x12" per square
48c and 58c
Available in 8 colors.
OFFERED AGAIN!
BY
POPULAR DEMAND
HARDBOARD CUTTINGS
Use 10's for walls, ceilings, subfloors, etc. You will find many uses in the home and summer cottage for these bargains.

24"x96" 5's	39c
36"x48" 5's	54c
48"x48" 4's	86c

PLYWOOD
Handy Panel Cuttings
FOUR WALLS FULL IN NEW RACKS
Hundreds of panels that accumulate in Moore Whittington's manufacturing plant. Everything marked. Compare Prices
YOU WILL BE AMAZED

11c each	22c each
33c each	44c each
55c each	66c each
77c each	88c each
99c each	

Various sizes and thicknesses

SEE M-W SIGN
OFF BAY STREET, JUST WEST OF GOVERNMENT. 2614 BRIDGE STREET.
Phone 386-1331

K K K K K K K K K K K K K
KEEN DISCOUNT BUILDING SUPPLIES LTD.
2951 Bridge St. 384-3134

"YOUR ARBORITE HEADQUARTERS"
ARBORITE, 4x8 ..... $16.50
VERSA BOARD for floor underlay etc.
⅛—4x8 ..... $4.99
¼—4x8 ..... $5.39
CORRUGATED PLASTIC
PANELS, 7 oz. — 6 colors
26"x96" $3.75
26"x144" $5.75
VINYL ASBESTOS TILE
1/16 ga — 9x9 ..... 9½c
080 ga. 9x9 ..... 12c
1/16 ga. Mosaic 25c
BI-FOLD DOORS
2'0" x 6'6" $12.70
2'6" x 6'6" $14.50
3'0" x 6'6" $15.70
PEG BOARD
¼—4x8 ..... $4.85
HARDBOARD PANELS
¼—4x8 ..... $2.80
¼—4x8 ..... $1.95
CITATION HARDBOARD SPECIAL
4x8 ..... $4.99
PLASTIC WALL TILE
Each 3½c
20% OFF
SHERWIN WILLIAMS PAINTS
FURNITURE LEGS
Complete sets from $2.25
BANQUET TABLE LEGS
Sets from $11.75
WOODTONE PLYWOOD SPECIAL
Honey and walnut $4.35
METAL AND WOOD MOULDINGS
AMEROCK CABINET HARDWARE
KWIK SET — LOCK SETS
We Welcome Your Enquiries
WE SHIP ANYWHERE
K K K K K K K K K K K K K

R. A. GREEN LUMBER CO. LTD.
MILLWORK SPECIALISTS
OUR NEWLY ORGANIZED FACTORY CAN PRODUCE TO YOUR REQUIREMENTS
KITCHEN CABINETS
QUALITY WORKMANSHIP
SEE US NOW
FREE ESTIMATES

BOAT BUILDERS
YELLOW CEDAR — OAK
MARINE PLYWOODS
You need it — We have it
DOUGLAS ST. 385-9774-5

COLUMBIA READY MIX LTD.
Ready mix concrete deliveries, Monday thru Saturday. Plant 478-1414, Res. 478-2737.
SAND AND GRAVEL, USED brick. OK Trucking Co. Ltd. 386-3414.
HAND CUT — 24-INCH CEDAR shakes, $20 per sq. 386-3896 or 478-2180.

61 BUILDING SUPPLIES

STEWART & HUDSON
Building Supply Centre

FIR PLYWOOD SALE
Take advantage of big savings on Fir Plywood. Special quantity purchase means savings passed on to you. Small defects can be easily repaired or covered. Use these large panels for fast coverage in sale or outside for sheathing and lining in summer cabins, carports, closets, fences, etc.

SANDED	DEE	ROUGH
4'x8'	$3.49	$2.67
4'x8'	$4.67	$3.15
4'x8'	$5.99	$4.35
4'x8'	$6.99	$5.39
4'x8'	$7.99	$6.50

THE NEW LOOK
In heavy-duty corrugated plastic panels, distinctive colours and new hexagon pattern—strong and rigid, easy to fit. Withstands extreme heat, exceeds 7 oz. Hundreds of uses such as patio roofs, fencing, carports, room dividers, etc. Yellow, green, white, coral, turquoise.

26x96, each	$4.45
26x120, each	$5.62
26x144, each	$6.75

Also available in economy 5-oz. ordinary corrugated plastic panels in green, white and yellow.
26x96, each $2.27

PANELLING SPECIALS
Decorative Sylvacord Plywood® an old favorite — can be painted or stained.
Thick 4x8 Sheets $3.49
Tregd Wall Plywood — for exterior sheathing
9/16 Thick 4x8 Sheets
Half price now at $5.49

GOLDEN ASH PLYWOODS

3/16x4x8 Vee Grooved Matched	$5.99
¼x4x8 Vee Grooved Matched	$6.99
¼x4x8 Vee Grooved Mismatches	$7.99

HARDBOARD SPECIALS

⅛ Cuts 12x96, each	$ .29
¼ Cuts 36x48, each	$ .73
¼ Cuts 48x48, each	$ .98
¼x4x8 Rejects	$1.49
¼x4x8 Rejects	$1.95
No. 2 Woodgrains in Teak, Elm, Magnolia, Chestnut: ¼x4x8, Solid	$3.99
Willow design only	$3.49
"B" Grade Squaretex in Prime Coat or Golden Glint. ¼x4x8	$1.99

ROUND GARDEN STAKES

36" long, bundle, 75 pcs.	$1.86
42" long, bundle, 75 Pcs.	$2.19
72" long, bundle, 75 pcs.	$1.75

LUMBER BARGAINS
1,000 Bm Lots
1"x10" Fir Cedar Siding
Suburban Grade, rough face $67.00
2"x4" Dressed Econo $79.00
2"x4" Dressed Econo $43.00
1"x6" Dressed Econo Boards $39.00
1"x8" Dressed Econo Boards $45.00
2"x8" Econo T & G $39.00
Prices guaranteed until June 30
STEWART & HUDSON
Gorge and Dunedin
Phone 386-3211
Next to Plywood Mill
Lots of Free Parking
Open 6 days a week

BUTLER BROTHERS SUPPLIES LIMITED
409 BAY ST. STORE
Phone 386-6388
Open 7:30 to 4:30
Sat. to Noon
Heavy duty, rubber tired steel tray wheelbarrows. Wood or metal handles. $31.95 each.
COMPARE THIS PRICE
REDUCED TO CLEAR
No. 2 Pumice face brick. A selection of Mediterranean and Spectone, most colours available.
DAMAGED WESTROC Insulation. This is good insulation, just the cartons are damaged. Reduced prices.
PLEASE NOTE: Our Bay St. Store will be closed from noon Thurs. June 30 and remain closed Sat. July 2 for stock taking.

KEATING CROSSROAD STORE
Phone 652-1121
Open Mon. Sat.
7:30 to 5:30
Good quality framing lumber is hard to get but we have it. Large stocks. Prompt delivery. Fastest service on Saanich Peninsula. Let us price your list.
LOUVRE SALE: Leslie soffit vents 8" Reg. $1.85. Sale $1.39.
4" round Alum. vents $1.35
8" x 16" Foundation $2.69
8" x 16" Eave $1
Jr. Multi Pitch $5.66
Roof Vents $5.56

READY MIXED CONCRETE
Delivered Saturdays
No extra charge
Phone 652-1121 for quality concrete and on-time service.

BUTLER BROTHERS SUPPLIES LIMITED
Member — Victoria Home Builders Association

LUMBER SPECIALS
Buy Direct—Wholesale Prices
LUMBER PLYWOOD
Everything for the home builder. Before you buy, check our prices.
SHIPLAP:
1x8 Fir $55
1x10 MR/ Cedar $74
1x10 Hem. No. 2 and BTR $70
1x10 Hem. Boards $55
DIMENSION LUMBER:
2x4—8' precut studs $38
2x4—R/L Fir $35
2x6, 2x8, 2x10 Fir $39
1x2, 2x2, per lin. ft. 2c
4x4 Cedar Posts, inc. ft. 13c
We welcome all inquiries. FREE estimates. Immediate delivery service to all Vancouver Island and Gulf Island points.
HOME LUMBER BUILDING SUPPLIES
409 David St. EV 2-2211

FOR THE GARDENER & HANDYMAN
STEPPING STONES ..... from 35c
GARDEN STAKES ..... per bdle. 50c
Ready Mix MORTAR, any quantity.
Quick Mix Concrete and Topping.
ALBITOL — Best on the market for bonding new concrete to old surfaces.
P.F.C. Bonding agent for plasterers.
TOOLS FOR ALL TRADES.
Open Saturdays till 1 p.m.
ISLAND BUILDING SUPPLY COMPANY LTD.
575 Gorge Road East EV 2-5178
Opp. B.C. Hydro Bus Depot.

DO IT YOURSELF HEADQUARTERS
LANGFORD BUILDING SUPPLY.
340 Goldstream Ave. GR 9-1724
Open Seven Days a Week

JOGINDAR LUMBER CO. LTD
1080 Goldstream Ave.
478-2621 478-1024

CUSTOM SAWING DIMENSION LUMBER AND TIMBERS
CEDAR OR FIR

61 BUILDING SUPPLIES

CUBBON LUMBER
515 Alpha Street 389-3288
TAKE-HOME LUMBER SHORTS SALE

	6'0"	8 ft.
1x4 S4S Rough (12 pcs.)	3x84	$1.28
1x2 S4S (12 pcs.)	1.00	1.00
1x3 S4S (6 pcs.)	.70	1.00
1x4 S4S (6 pcs.)	.92	1.36
1x6 S4S, S/L, or T&G	.84	1.28
1x8 S4S, S/L, or T&G	1.04	1.57
1x10 S4S, S/L, or T&G	1.32	2.03
1x12 S4S (4 pcs.)	1.63	2.40
2x2 S4S (6 pcs.)	1.00	1.30
2x3 S4S	.21	
2x4 S4S	.29	
2x6 S4S	.45	
2x8 S4S	.60	
2x10 S4S	.75	
2x12 S4S	.90	

WALLBOARD SALE

3/16 4x8 V'd Pre-finished	Mahogany	$ 3.99
3/16 4x8 V'd Satin finished	Mahogany	2.99
3/16 4x7 V'd Satin finished	Mahogany	2.75
1/8 8x8 Mahogany		1.75
1/8 32x96 Mahogany		1.49
1/8 4x8 Hardboard		1.49
3/4 4x8 No. 2 Birch		15.95
3/8 4x8 Gyprog		1.92

4x8 'D' PLYWOOD SALE

SANDED D		ROUGH D	
¼	$3.49	6/16	$2.67
¼	$4.67	¼	$3.15
¼	$5.99	¼	$4.35
¼	$6.99	¼	$5.39
¾	$7.99	¾	$6.50

LUMBER SALE

50 pcs. 2x4	6'	Econ. Fir $7.95
25 pcs. 2x4	8'	Econ. Fir 5.75
25 pcs. 2x4	10'	Econ. Fir 6.95
25 pcs. 2x4	12'	Econ. Fir 8.25
25 pcs. 2x3	8'	Millrun 8.75
25 pcs. 2x3	6'	Cedar 4.95
25 pcs. 2x4	6'	Cedar 5.95

CUBBON LUMBER
Open Six Days a Week
to 5:30 p.m.

S. J. PEDEN LTD.
Building Supplies
CEILING TILE
Cities—64 sq. ft. ctn only $8.88
VINYL ASBESTOS TILE
9x9 1/16 gauge 10c
12x12 Mosaic 25c
TREMENDOUS COLOR CHOICE
CORRUGATED P.V.C. PANELS
WHITE - GREEN - YELLOW
26" x 8' only $2.35
26" x 10' $3.59
26" x 12' $4.49
FIR PLYWOOD

UNSANDED		SANDED	
3/16	$2.67	4x8 ¼	$3.49
¼	$3.15	4x8 ¼	$4.67
⅜	$4.34	4x8 ¼	$5.99
½	$5.39	4x8 ¼	$6.99
¾	$6.50	4x8 ¼	$7.99

EXOTIC PANELLING
4x8x3/16 prefinished

Rosewood	sheet $12.25
Walnut	sheet $12.25
Teak	sheet $12.25
Cherry	sheet $11.50

MAHOGANY DOORS
Excellent Stain and Paint Grade
All Sizes Available
6'0"x6'6"x1¾" and under, ea. $3.95
7'0"x6'6"x1¾" each $6.29
2'6"x6'6"x1¾" each $6.49
2'8"x6'6"x1¾" each $6.99
Open All Day Saturday
S. J. Peden Ltd.
2855 Quesnel St.
Between Market and Topaz
One Block East of Douglas
Phone 386-3464

START YOUR SUMMER COTTAGE
NOW. Basic material for 12'x20' cottage $288.50
50 feet picket fencing $18.50
SAANICH LUMBER YARDS
3041 Douglas St. EV 5-2486
Near the Mayfair Shopping Centre
DEMOLITION SALE — 34 FT. 2x8, 20 ft. 2x8, 20 ft. 6x8, 14 ft. 2x10 and 2x20. Shiplap, windows, doors, Domanorma, plywood. Conduit, electrical boxes. GR 9-1235.

62 FURNITURE

CANCELLED SALE
Twin bedroom suite
$100 paid.
Take over payments, $12.50 per month.
Credit Manager
Mr. Silverwood
CONTINENTAL HOME SUPPLY LTD.
851 Johnson St. 383-2458
386-9510

KILSHAWS AUCTIONEERS
Buy — Sell
Cash
Guaranteed Appraisals
1115 Fort EV 4-6441

LUND'S AUCTIONS
Tuesday and Saturday
ALL HOUSEHOLD FURNISHINGS
TOOLS, CARS, BOATS, ETC.
PHONE FOR FREE APPRAISAL
926 FORT ST. EV 6-3308

MAYNARDS AUCTIONEERS
Furnishings purchased outright or sold on consignment. Appraisal without obligation.
HIGHEST PRICES REALIZED AT
MAYNARDS 388-5191

LARGE CLEAN WARDROBE, $29.95; mahogany bar, $69.95; nice oak china cabinet, $29.95; double Hollywood bed with headboard, $35; nice dinette suite, $25; new rollaway cots, $24.95. T. & T. Variety, 2605 Douglas. 383-5393.

CLEANING
Two-piece chesterfield cleaned, dehumed, in your own home from $17. All work guaranteed. We also clean carpets. Call Ambassador Home Service. EV 2-5582.

SOLID OAK DINING ROOM SUITE with buffet. Walnut bedroom suite. Chrome kitchen suite. 9x12 Axminster carpet and miscellaneous items. 383-4992, 10 a.m.-6 p.m. Sunday.

PERSONALIZED RE-UPHOLSTERing service in the home. Phone 382-5111 and ask for J. Worden or G. Hodgson. Standard Furniture Co., 737 Yates.

3-PIECE SECTIONAL DARK-RED chesterfield, $85. Buff leatherette hostess rocker, $20. EV 5-0846 before 3.

9' BY 12' RUG, MAHOGANY dresser, nice floor lamp, walnut coffee table. 383-9679.

SINGLE ANTIQUE WHITE AND gold bed, vanity, night table and stool, $110. 479-4288.

LARGE DINING ROOM SUITE, $75; rangette, $40; refrigerator, $65; beds. 477-5571.

LIGHT OAK DOUBLE BED WITH good, clean spring-filled mattress. 1023 Collinson. EV 5-4816.

1 BIRDS EYE MAPLE DESK, pull outsides; fitted with letter files and drawers. 381-8867.

1 CONTINENTAL BED, $30; 1 single bed, wooden ends, with mattress, $20. 385-1040 evenings.

CHESTERFIELD WITH CHAIR, foam rubber cushions. 386-2371.

MODERN BLUE-SLIM-LINE CHESterfield and chair, as new. GR 7-2427.

62 FURNITURE

B B B B B B B B B B B B B
USED AND NEW
FURNITURE SPECIALS
Walnut Night Tables $19.98
Bowfront finish Bookcase $16.98
3-Pc. Davenport Suite, Cocoflame $179.50
Chesterfield $179.50
Hornback Armless Davenport $79.50
Green Chesterfield $72.50
FREE DELIVERY — EASY TERMS — FREE PARKING
STANDARD FURNITURE
BARGAIN BASEMENT
Scollard Bldg., View St.
EV 2-5111

TRADE-IN SPECIAL
3-piece limed oak bedroom suite (complete) $179.50
2 very fine walnut bedroom suites (complete) ..... $99.50 and $179.00
3'3" continental bed unit, as new $49.50
6-piece Walnut dinette suite $85.00
Walnut extension table with 3 chairs $49.50
Walnut drop-leaf table $49.00
2-piece Wine velour chesterfield suite $39.50
T bed (complete) $29.50
Large selection of new coffee and end tables in discontinued styles.
—Substantial Savings—
EASY TERMS
HOME FURNITURE
825 Fort St. EV 2-5138

2-PIECE SECTIONAL CHESTERfield. Nice condition. Pretty green. $65. 383-9731.

5-PIECE DINETTE OAK CHAIRS, bed chesterfield, single bed, mattress and rug. 385-9653.

DAVENPORT
EV 4-1501

NEW YOUTH BED WITH SPRING, $12. Phone GR 7-3201.

DINING EXTENSION TABLE AND chairs. 479-5527.

DARK OAK SIDEBOARD, CHINA compartment. $35. 868 Parkland.

63 MUSICAL INSTRUMENTS

GET ACQUAINTED WITH THE new Thomas Organ. Recapture your interest in music. The Thomas actually flatters your playing and comes complete from as low as $745.
The Thomas Organ endows YOU with talent. It's clever!
Regular Stone Organ Studio, 1289 Broad St. (near Eaton's). Phone home for business 383-6239.
EXTRA! One only — Electrohome organ, full 44-note keyboards, like new, only $895.

HALL & FAIRFIELD MUSIC CENTRE
Everything in Music
MUSICAL INSTRUMENTS
MUSIC LESSONS
Open Wednesday afternoons and Friday evenings.
728 Fort. EV 5-8342

RENT A PIANO!
Choose from over 50 pianos, new and used.
Rent applied if purchased.
Easy Terms
BETTER VALUES AT
FLETCHER BROS.
2020 Douglas 383-6248

JUST ARRIVED
BALDWIN AMPLIFIERS
Model C-1, 120 watt
PEAK MUSIC POWER
$595, less trade
Model D-1, 75 watt
$395 less trade
BERNIE PORTER MUSIC STUDIO
1734 Douglas Street EV 2-5642

BEFORE YOU SELL, TRADE OR buy your piano or organ check with Woodward's — no cost or obligation for fair value appraisal. Woodward's, 2nd floor Mayfair. 386-3311.

WILL PAY CASH FOR YOUR piano, organ or electronic instrument. Wills Music Studio, 1320 Broad. 385-5242.

COMPLETE SET OF ROLLERO drums and accessories. Must sell immediately. Leaving town. Offers 382-0304.

SMALL ANTIQUE PIANO AND stool. Finished white and gold. Best offer. Phone 383-6474.

GETZEN SUPER-DE LUXE TROMbone, new condition, used only a few times. EV 4-4839.

CLARINET FOR SALE, HARDLY used — good condition. EV3-0552, 1206 Yates St.

FOUR PICKUP DELUXE Fellone guitar, plus accessories, $135. EV 5-2801.

SMALL UPRIGHT PIANO BY Gerhard Heintzman. Asking price $250. Ph 477-5765 before 12 and after 6.

2 PICK UP BASS GUITAR FOR sale. 383-5824.

WANTED COMPLETE USED drum kit. $150 to $200. EV 4-4258.

FOR SALE — KENT BASS WITH case. Good condition. $60. 656-1588.

WANTED — BASSMAN AMP TOP. 656-1588.

1 COMPLETE SET OF DRUMS. Best offer. 388-5774.

GUSTAV FIEDLER CONCERT grand piano. EV 2-1807.

63A MUSIC TEACHERS

PROFESSIONAL INSTRUCTION
GUITAR
BERNIE PORTER MUSIC STUDIO
1734 Douglas Street EV 2-8642

64 TV, STEREO, RADIO SALES AND SERVICE

RADIO COMMUNICATIONS
* Johnson citizens band radio.
* Marconi V.H.F. band mobile radio.
* Marconi radiophone for boats.
* RADAR * RDF * SOUNDERS
* LORAN
SALES AND RENTALS
Ball and Shamit Electronics Ltd.
No. 1 West Burnside
386-7761

TELEVISION—RADIO
MAJOR APPLIANCES
Repairs made in your home or in the service building by competent technicians and backed by famous HBC guarantee. You can charge it or use your PBA. Dial 385-1311,
THE BAY
Stereo, Hi-Fi and TV, black and white, or color, featuring the island's largest selection of stereo. Choose from Electrohome, Philips, RCA, Grundig and Zenith.
KENT'S LTD.
742 Fort St.
Sales: 383-7104 Service: 383-3513

TV RENTALS
Brand New Sets
by the week or month.
Option to Purchase.
MAIS FURNITURE
1821 Cook St. EV 5-2435

1961 17" VIKING PORAPAC TV, light, compact, excellent picture, an ideal second set, $55 or best offer. EV 4-5031.

DUAL 4-TRACK STEREO TAPE recorder and dual 1010 turn table. Stand for outfit. 8 months old. Cost new $500 — $350 firm. 383-8818.

6 month money back guarantee on used TV's.
Quadra Appliance Servicenter
3514 Quadra St. EV 5-6422

TV CHECKUP
$15, plus parts, installed, includes pick-up and delivery. Butler Brothers, 3396 Douglas. EV 3-1511.

SILVER TONE 3-SPEED TAPE recorder, bargain at $95. Excellent condition. 478-2933 after 6 p.m.

21" RCA VICTOR CONSOLE TV. Completely checked over, in perfect condition. $45. 386-6885.

C

82 MISCELLANEOUS FOR SALE

WOODWARD'S
USED
FURNITURE
AND APPLIANCE
SHOWROOM

779 PANDORA AVE.
386-3322, Local 216 or 219

CLEARANCE of
ALUMINUM CHAIRS
$8.88 EACH

WOODWARD'S
SERVING B.C.
SINCE 1892

MOVING BACK TO VANCOUVER
ALL MUST GO AT OUR COST

30 cu. ft. deluxe freezer ..... $398.95 Our Cost $268.00
Stereos ..... $489.00 Now Only $293.00
TVs ..... $400.00 Now $191.00
Chesterfields ..... $400.00 For $211.00

Complete stock must go at similar savings.

NO DOWN PAYMENT
WESTERN OFFICE SALES LTD.
1307 Esquimalt, 388-5328
9:30 a.m. to 5 p.m.
7:30 to 9 p.m. nightly

Ladies' Support Garments. Convenient, private fitting rooms. Expert fitters.

McGILL & ORME
Surgical Supplies
1012 Broad St.
EV 4-8433

OVERSTOCKED!
FRIDGES and FREEZERS
Conventional and "frost-free." Good trade-in allowances
RENT-TO PURCHASE PLAN
MARSHALL WELLS
724 Fort St. EV 4-1021

LOOK FOR THE STORE WITH THE MOOSE ON THE DOOR

Twin bedroom suite (walnut); 9 cu. ft. General Electric storage washer (perfect); swimming pool filter; antique china cabinet; several TVs; 9x12 rug.

PEOPLE'S TRADING POST
2559 Trans-Can. Hwy. 478-3633
Open Sunday

---

1 PAIR LINED DOUBLE WIDTH drapes, long length, like new, used short time due to moving. Cost $125 will sacrifice. 2 pair fibreglass drapes, short length. 1 pair new beige fibreglass drapes, short length, 1 new bathroom scale, 2 matching tall dark green and brass lamps. Can be seen at 644 Burnside W. 479-5192.

8-PIECE MODERN WALNUT DINette suite in good condition, $85; complete double bed, $35; R.C.A. record player, $15; walnut record cabinet, $5; 2 smokers tables, $5 each; upright Royal vacuum cleaner with attachments, $15; cane chair, $3; 2 sets of shelves, $2 each; bird cage, $3. EV 4-7438.

GREEN WILTON RUGS, 9'x8' AND 4'x8'. Bedroom suite, Danish chesterfield, kitchen table and chairs. White and gold antique vanity, hostess chair, end table, corner table, card table, 2-drawer filing cabinet (letter size) with folders. Roll-away bed. Lady's ski boots, size 4. Amber-tempo glasses. Phone 383-6478.

GIRLS' BIKE, 52in; 30-06 RIFLE, $25; 2 single felt mattresses, $5 each; 1 single spring-filled mattress, $5; 1 folding cot, $3; 1 Garrard RC 88-4 record changer, $35. 477-4459.

SMALL AND LARGE MOUTH MASON jars. Mahogany double radio headboard, de luxe adjustable dress form, lined drapes (63" long). Funk and Wagnalls encyclopedia, assorted hardback novels. GR 7-1486.

CASH REGISTERS, ADDING MAchines, etc. Most makes; new and reconditioned. Anker agent. Owen Sims & Richardson Ltd., 939 Johnson. Phone EV 3-9353.

'56 CHEV SEDAN DELIVERY, $99. '58 Chev motor $1100; truck canopy, marine reverse gear, good dredger, baby crib, playpen, Jolly Jumper. Diamond, 652-2509.

TYPEWRITERS, ADDERS AND CALCS. New and rebuilt. Student rentals. Use our lay-a-way. ISLAND BUSINESS MACHINES LTD., 2663 Douglas St., 384-7148.

HOHNER GUITAR, $75. EUREKA vacuum, $15. Fleetwood TV, light wood, $45. Torchiere lamp, $5. Gallon of flat punk paint, $4. Ph. 384-4310.

USED FLUORESCENT FIXTURES, 2 lamp and 4 lamp 40 watt rapid start, $5 and $8. First come, first serve basis. 382-0216 or 384-5416 or call at 2828 Quadra St.

LATEST MODEL SONY FOUR-track stereo tape recorder. 2 dynamic mikes and speakers. Little used. Must sacrifice, $225. EV 2-8580.

CASH REGISTERS — REMINGTON, Hugin, Burroughs. New and used. ISLAND BUSINESS MACHINES LTD., 2663 Douglas, 384-7148.

72-HR. GOLF REPAIR SERVICE. New and Used Clubs and Carts. VAN ISLE GOLF SERVICES
849 Fort EV 5-0134

GREENS LAWN MOWER, MISCellaneous tools, lawn chairs, 15' ladder, insulation and oak flooring. 479-3561.

HEAVY DUTY SINGER AND Pfaff tailor machines with reverse. Sawyer Sewing, 811 Fort St., Ph. 388-6228.

COMPLETE ELECTRIC WATER-pumping system, 63-gallon tank, in good condition. $110 or offer. GR 8-3693.

17" TV, WESTINGHOUSE, $15. 21" Viking TV, $35. 21" Westinghouse TV, $35, radios, electric stove. Ph. 382-6051.

2-PIECE NIAGARA CYCLO MASsage unit. Brass woodbox, telephone table, automatic Sunbeam egg cooker, hall runners. 386-7443.

---

9 CU. FT. GIBSON FRIDGE, cross-top freezer. $49. 384-7813. All-Temp.

TABLE, YELLOW ARBORITE, 4 chairs, ironer and double laundry tubs. GR 7-3829.

OIL COOK STOVE, GOOD CONDItion; also tank with filter; 17" table model TV. EV 3-0822.

VIKING VACUUM CLEANER, good as new, $40; Philco 21" TV, $45, as is. 384-0639.

WRINGER WASHER, FIRE-screen, 2 steel fence gates. Phone EV 3-6509.

BED-CHESTERFIELD, PAINTED oak table, 2 garden hoses. EV 4-1551.

INVALID'S COMMODE, CHROME, scarcely used, $35. EV 3-2504.

LOVELY BRAND NEW COMPACT vacuum cleaner, $250. GR 8-1849.

PICK YOUR OWN STRAWBERRIES — 15c a pound. 652-1651.

---

30 CHROME CHAIRS FOR SALE, as new, $3.50 each. GR 9-6977.

UMBRELLA TENT, 9x9, $10; TWO Venetian blinds. EV 4-2969.

---

35 MM CAMERA, $40. BARBECUE and utensils, $10. 384-5396.

---

12 FT. CATTLE DECK FOR SALE. GR 9-6847 after 6.

DE WALT RADIAL ARM SAW, 1 year old. 479-7202.

---

7 CU. FT. McCLARY FRIG, $29. 384-7813. All-Temp.

1½" SOFT ANACONDA COPPER pipe, Type L, 75 cents ft. EV 5-1093.

CAMP STOVE, CARTOP CARrier. 652-1088.

---

120 SCREEN BLOCKS, 12x12, $40 or 35¢ each; sunlamp, $20. 386-1087.

RECORD PLAYER, ALMOST NEW, $35. 477-3429.

---

82 MISCELLANEOUS FOR SALE

TYPEWRITERS, ADDERS, TAPE RECORDERS USED, NEW. Sales, graduates, others — as low as $5 per week. Complete secretarial, private education and advancement.

PREHOLIDAY SALES NOW ON
Used Underwood 315
Reg. 119.50 Now 59.50
Demonstrator Smith-Corona latest model Elec. Portable
Reg. 174.50. Now 161.50.
Demonstrator Sony TCS10 latest model, reg. 129.50. Now 99.50
Philips almost new Tape Recorder Half new appr. $500 with tapes. Now 134.50
Used Typewriters — Others 19.95 and up

TYPE 'n WRITE SHOP
709 Johnson Ph. EV 3-3112
(Under York Hotel sign)
REPAIRS, RENTALS, SUPPLIES

POWER MOWER SALE

1—12" ATCO
(like new) $79.50
1—20" ATCO $115.00
1—18" HOMKO $69.50
30 DAY WARRANTY
Briggs-Stratton—Clinton, and Lauson Engines from $65.
Large Stock of Parts for Small Engines.

B.C. POWER MOWER SALES
822 Fisguard 382-6513

CUSTOM-MADE DRAPES AT TERRIFIC SUMMER SAVINGS

CARPETS
Room size or wall to wall

for expert advice on furnishing your home, it's
E. K. JOHNSON
Never too busy to call at your home and offer suggestions.

CONTINENTAL HOME SUPPLY LTD.
851 Johnson St 386-2458
386-9510

AT
EATON'S
WAREHOUSE
749 View Street

SHOP
Thursday and Friday 'til 9

NO DOWN PAYMENT
with your
EATON ACCOUNT

GENERAL ELECTRIC BUILT-IN APPLIANCES

* COOK TOPS
* DISH WASHERS
* DISPOSALS
* FAN HOODS
* OVENS

Liberal Discounts to Licensed Contractors

W. R. MENZIES & CO.
811 Fort St. EV 3-1152

USED WASHERS . . . RANGES
Thor wringer washer with pump, A-1 condition $49.95
Ace wringer washer with pump, good condition $39.95

30" Beach range, 7 heat switches $59.95
40" ranges, from $29.95
Oil ranges from $39.95
OVERHAULED AND GUARANTEED

MAIS FURNITURE
1821 COOK EV 5-2435

TRUSSES
SURGICAL SUPPORTS
Elastic Hosiery
Wheel Chairs

OWL DRUG

Downtown	Free	Mayfair
385-6781	Delivery	386-3448

WOULD YOU BELIEVE YOU CAN SAVE
$20 on a
quality wool worsted SUIT
See
LES PALMER
Free Parking
714 View 382-2825

---

50 LB. SUMMER BEEF PACK $29.90

includes 20 lbs. thick steaks for the barbecue, hamburger patties, frying chicken, cooked wieners and sausages. Sides of mature and baby beef, 56 cents a lb.

ALBERTA MEAT MARKET
1811 Cook EV 3-8552

WHITE ENAMEL GARBAGE burner, $35; 23" electric range, clean and guaranteed, $47.50; china cabinets from $29.95 to $89.95; G.E. dryer, $109.95; double Hollywood bed $35; chrome set, $14.95 and $17.50; nice dinette suite, $24.95; mahogany bar, $69.50; clean Frigidaire fridge, $49.95; T & T Variety, 2605 Douglas, 383-5393.

THE BRITISH UPHOLSTERY Shop. Have your old chesterfields upholstered like new. Large range of fabrics for slipcovers; also reproduction Victorian chairs. Two-piece diamond buttoned chesterfield, built for comfort, $365. Also gifts for the home. Corner of Johnson and Broad. Phone EV 5-2722.

CUT FOOD COSTS
Victoria's only complete food service offers meats, vegetables, fruits, juices, etc., plus all name-brand staple products. Save up to 30% on your total food budget. Terms available. 385-9521. BB Suppliers.

SHOP AT 895 ESQUIMALT VARIety Store. Lot of used appliances, restaurant equipment, dishes, glassware. Cushions for boat or trailers, garden tools.

NEW AND USED WASHERS AND dryers. Island Washer Sales and Service, 635 Chatham. EV 2-6413

NORGE AUTOMATIC WASHER. Good condition. $125. Norge automatic dryer, good condition, $75. GR 7-1297.

CHROME SET; WARDROBE WITH mirror; end tables; bookshelf, living room chair; old wood oak table; oddments; hobby table saw. 383-9661.

ELECTRIC RANGE AND APARTment-size stove, 2-chair kitchen suite, G.E. vacuum, electric heaters. Phone evenings, 385-9671.

BINOCULARS — BEST SELECTION to choose from. Get yours now for the holidays. All prices. Robinson's, 1307 Broad St.

DEMON DE LUXE 19" REEL-type power mower, one year old. Offers. Phone 388-4775.

MOVING, STOVE, FRIDGE AND drapes for sale. All A-1 condition. Reasonable. GR 9-6660.

CHILD'S SEALY COT MATTRESS, as new; yellow high chair, perfect condition, both $18. EV 3-2549.

DOUBLE CONTINENTAL BED; vacuum cleaner, 384-7292 after 4 p.m.

WRINGER - WASHER; TRILIGHT. Phone 479-7102.

AUTOMATIC DISH WASHER. Phone 479-7223.

49" CARTOP CARRIER WITH BOX to fit. $15. Phone GR-9-2446.

WRINGER WASHER — $30. 384-2754.

HORSE-DRAWN BUGGY
EV 2-4636

PLATFORM SWING, $18; 2 BUNdles of ¼ round, offers. 477-3862.

SMITH'S PURE HONEY NOW available. "Not how cheap but how good." 1004 Catherine.

NEAR NEW VACUUM, PERFECT working order, 384-6886.

---

82 MISCELLANEOUS FOR SALE

NOTICE TO
MOTELS — HOTELS!
BOARDING HOUSES!
YOUNG MARRIEDS!

4 SUITES OF
GOOD FURNITURE
FOR SALE
AT COLLINGWOOD COURT
975 FAIRFIELD RD.
MONDAY, JUNE 27
5:30 - 8:30 P.M.

Including dinette sets, bed chesterfield suites, $89 to $259; drop-arm loveseat $139; odd upholstered chairs $9.50 to $29.50; single hide-a-beds $75 and $139; bedroom suites $69.50 to $198; pair of single Hollywood beds with headboards $115; coffee tables $9.50 to $32.50; step tables $9.50 to $32.50; refrigerators $49.50 to $85; vanity $19.50; chests of drawers $9.50 to $39.50; desk with 24"x48" arborite top $34.50. Open 9:30 to 9:00

Pandora Used Furniture
1050 Pandora EV 3-6819

Spruce up Your Kitchen with This Special

MOFFAT PAIR
* Fully automatic 30" electric range with window oven; lift off oven door, fluorescent light and rotisserie.
* 13 cu. ft. de luxe 2-door Moffat freezer-refrigerator, automatic defrost.

Both for Only $529

C. TAYLER
707 Johnson St. EV 3-2321

"PRICE IS RIGHT"
Keys made while U wait. All types. Over 30,000 keys in stock. LOCK COMBINATIONS CHANGED. Keys fitted to locks, trunks, suitcases, etc. Safes repaired. DOOR CLOSERS REPAIRED. Knives, shears, scissors, lawn mowers and saws sharpened. Two service trucks to give you prompt service. Locks supplied and installed.
PRICE'S KEY SHOP
847 Fort Street EV 4-6221

50-LB. SPECIAL
BEEF PACK. $29.90
SIDES OF MATURE BEEF
55c lb.
Cut and wrapped, frozen and delivered
HARVEY'S FINE MEATS
2709 Quadra EV 3-2031

BUNK BEDS, $30 AND $45. MATCHing coffee table and 2 step tables (blonde) $30. Walnut arborite step tables, $9 each. Hostess rocker $18.50. Ranch-size kitchen suite, 6 chairs, $49. Canning jars and pantacs. Visit 328.50 Open 7 days a week. Log Cabin Salads, 739 Goldstream Ave. 478-6911.

BEDROOM SUITE, FRIGIDAIRE, extension ladder, lawn mower, 3/3 bed, complete, 2-burner hot plate, drapes, tools, washing machine, etc. EV 5-2918.

SINGER PORTABLE ELECTRIC sewing machine with attachments. Excellent shape. $35. Also game or poker table, never used, $18. 386-1919.

BANQUET HALL EQUIPMENT. Possibly 100 chairs, 300 dinner plates, 1200 sq. ft. top grade maple flooring, and other types of equipment. GR 9-6977.

WESTERN O-SALES, 1200 ESQUImail. Solid state stereo with built-in 4-track tape recorder. Reg. $749.95, for $499. No down payment. 388-5528.

FRAMES, JIG, AND PLANS FOR 17½ ft. 'Glen-L and 14 ft. Playboy; 306 Parker-Hale with 4x scope. New wringer washer. Best offers. ph. 384-3702.

3-SPEED RECORD PLAYER; small cooler; blow torch; level; spray gun as new; body parts and glass of '56 2-door Buick; reasonable offers. 917 Green St.

SINGER SEWING MACHINE, PROfessional tailoring model, now in use at Les Palmer's $195. 714 View St., phone 382-2825.

STORE FIXTURES, ADJUSTABLE shelving, custom made serving counters, dispensible counter. Fairfield Pharmacy, 301 Cook.

WESTINGHOUSE CLOCK-OVEN — electric range, $40. Bendix Economat automatic washer, $60. Girls' bicycle, good condition, $20. 386-2769.

ALMOST NEW 8.6 CU. FT. FRIGIdaire frig, cross-top freezer, $125. Terms and trade. 384-7813. All-Temp.

SEE OUR NEW SELECTION OF Fur Stoles and Neck Pieces.
FOSTER'S FURS—Established 1895
720 YATES EV 3-2514

HOUSEHOLD EFFECTS. Wringer washer, home workshop, projector. Coffee and two end tables, etc. 383-9642.

TYPEWRITERS, ADDING MAchines, calculators, new and used. Sale, rent or lease. City Office Equipment, 826 Yates St., 386-0212.

FREE KODACOLOR FILM WITH each roll developed and printed. Victoria Color Photo, 1227 Government St. EV 5-5633.

BUY IT AT SALVATION ARMY Thrift Stores, 529 Johnson, 386-3295; 722 Goldstream, 478-6933; 904 Esquimalt, 384-6155; Sidney, 656-1732.

SPOTLESS GURNEY ELECTRIC range, 30", $55. 7-gallon aquarium tank, complete, $22.50. 388-4062.

PAIR SIZE 8 PIERRE PARIS calk boots, near new, cost $50, sell for $25. Phone GR 9-4871.

GOOD USED MEN'S CLOTHING bought and sold at the Bazaar, 1317 Broad, 382-2814.

4-YEAR-OLD LEONARD, AUTOmatic defrost, cross top freezer. $125. GR 9-3852.

'56 VAUXHALL, $275. 17' FT. freezer, $125. 817 Shamrock. Ph. EV 6-6434.

SAVE 26% ON 4-LB. TINS, PARTly granulated Babe's Honey, 5 tins for $5. 1698 Lansdowne Rd.

WATERPROOFED TARPAULINS and boat covers. Victoria Tent and Awning Co., 831 Fisgard St., 382-5215

HEATHKIT PT-1 AM/FM STEREO tuner, $75. Tape Recording Center, 1543 Fort St. EV 2-0923.

SAND BOXES, 4'X4'X8", WITH sand, $7 delivered. EV 3-0047.

FISHING TACKLE, ELECTROLUX vacuum. 385-9983.

---

1 BLACK LAMB SHORTIE COAT, size 38 to 40. EV 3-2163.

1954 AUSTIN A-40. AUTOMATIC Bendix washing machine. 384-0183.

CARTOP RACK AND BOX, $10. 479-4680

---

82 MISCELLANEOUS FOR SALE

LAWN and GARDEN
EQUIPMENT CENTRE

New Moto'mower 6 h.p. riding tractor with 32" mowing unit $625
Atco Reels ..... $95 and $185
5—Rebuilt Rotaries, From $29.50
5—Rebuilt Reels, From $29.50
1—Riding Reel $150.00

PARTS and REPAIRS
Briggs-Stratton, Clinton, Merry Tiller, Tecumseh, Toro, Lawnboy

VIC. LAWNMOWER HOSPITAL
834 Johnson St. 383-5552

SHOP AT OAKCREST FOODS
3473 QUADRA
MON. TUES till 8

Cleaned utility FRYING CHICKEN, $1 lb. 39c
WIENERS, Canada Packers, No. 1 LB. 39c
Sunkist Juicy ORANGES, 11 LBS. $1.00
Local Fresh, No. 1 P CABBAGE LB. 8c
BACON, Ends, Lean, Sliced, Rindless, LB. 49c
BOLOGNA, No. 1, by the piece LB. 29c
Fresh GROUND BEEF, 2 LBS. 89c
Canada Choice SHORT RIBS OF BEEF, LB. 39c
Maxwell House INSTANT COFFEE, large 6-oz. jar 59c
CHEER DETERGENT, GIANT SIZE 59c
McKEE'S KING SIZE, PER PKG. 35c
SALAD DRESSING, MONARCH, 32 oz. btl. 47c
We Reserve the Right to Limit Quantities.

LIGHT AND BREEZY

The trim way to look for the summer is in a cotton or terylene dress, skirt and blouse.

KAROLYN'S
STYLE SHOPPE
382-9662 2519 Estevan

NEW MAHOGANY DOOR, 2'0" X 6'6", hung in frame, passage set and casing. 3 sets 1-3/8" panels. Plywood, 3 sheets ¼" 4'x8'. Sunset 6" rib grain mahogany chair price). Miscellaneous mahogany arborite pieces, hardware. New 18x20 stainless steel sink, 2 chrome and 2 porcelain paper holders (new). Garden hoses, screens, ladder. All very cheap. Phone 383-6478.

DOUBLE BED HEIRLOOM spread, utility cupboard, new garbage tin, station clock, sink and stand, beveled fluted glass panels 34x89 — one 38x50 and 12" square, roll away and mattress, clothes hamper, 20" T.V., small radio, rocking chair, small desk, arm chair, portable sewing machine less motor, arborite table. Ph. 477-6049.

9' BY 9' BY 7' TOURIST TENT and camping equipment, all canvas TV antenna and mast; Beatty wringer washer, stainless steel tub; 4 heavy duty chrome kitchen chairs (colour yellow); white enamel built-in kitchen sink; white bathroom wall sink with taps, shower and window curtains (new). 479-3720.

VOIGTLANDER
BESSAMATIC f 2.8 Lens. Complete with zoomar lens, 36 to 82 mm f 2.8. Complete with case. SPECIAL, $279.

VICTORIA PHOTO
1115 Douglas St. EV 5-3456

DEFFENCHIO PLANT — 8' TALL, $10; illuminated glass show case, 6' long, 3' high with 2 glass shelves; stainless steel work table, locker; 3-burner Silex plate; carpet, 11x27; coffee urn; typewriter, etc. After 5 p.m. 388-4575.

6" JOINTER, GENERAL, WITH stand and motor, $125. 6" heavy duty Black and Decker saw, $25. McLary Easy automatic range, like new, $175. 27" Acme range, $15. Inglis glass lined water heater, gas, $35. 385-6455.

IMPORTER, 420 CRAIGFLOWER, Chinese garden furniture, tape recorders, walkie talkies, Dutch windmills, bar stools. Many novelties. Direct to you from Importer, plenty of parking. Phone EV 3-1306.

REBUILT VACUUM CLEANERS, floor polishers, etc. One year "as new" warranty. Largest selection in town. Unsurpassed value. Cash or Credit. ABC Electric, 821 Fort Street, 382-7221.

LIKE CHEESE?
Try our Holland Gouda, Edam or Spice cheese.

130 Kinds of Cheese
Corner of Gorge Rd. and Harriet

NEWLY-ARRIVED EXERCISING equipment. Belt vibrators and action bicycles. Wheel chairs. We rent and sell. Jerome's Rent - Alls, 919 Pandora. Phone 385-5121.

CHINESE HOOKED RUG, 9x6, Briggs and Stratton 4-cycle lawn mower, Single bed, complete. Miscellaneous oddments. All reasonable. EV 6-6275.

---

2 WET SUITS, ONE LADY'S, 2 weight belts, tank and regulator, flippers, depth gauge and compass. Half price or less. 478-1956.

ELECTRIC STOVE — LARGE oven, good condition, $75; front-loading Bendix Washer, $35. EV 3-2586 after 5 p.m.

COFFEE SHOP EQUIPMENT. Stainless steel sink. Gas grill. Aluminum trays. Stainless steel shelves. Counters. GR 8-1017.

WESTINGHOUSE FULLY AUTOMAtic laundromat and dryer, both excellent condition, guaranteed, $95. 477-4233.

MAHOGANY LIQUOR CABINET, including tumblers and wine glasses, $60. If wanted with cocktail outfit, $75. Phone Mr. Green, 384-7151.

SINGER "FEATHER WEIGHT" Portable electric sewing machine with attachments, $65; also a Singer buttonholer; $7. 383-1668.

FREEZER BAGS — ALL SIZES from 2 oz. to 11 lbs.; available at real price savings, from Industrial Plastics Ltd., 506 Fort St.

GOOD SOLID WARDROBE $12; also metal ironing board $3. Phone 383-1253.

MADRONA FARM
Beets! Beets! Beets!
for pickling and freezing. 477-1676.

25-LB. FREEZER PACK, SPECIAL $18.95.
Graham Meats, 775 Fort. 384-8232.

LARGE SIZE BABY CRIB, NEW condition, complete with bedding, $25. Phone EV 2-2878.

VICTORIA MEAT MARKET
625 JOHNSON ST.
Stretches your food dollar.

TWO SIDES ONLY, GOVERNMENT inspected beef, young and tender, 43c lb. After 10 a.m., GR 8-1434.

TIRE, 7.50x14, 4 PLY, ENGAGEment ring, ruby with diamonds. Ph. EV 4-1993.

ZENITH SEWING MACHINE, '65 model; Speed Queen wringer washer. 475-6618.

GOOD SHEPHERD, 880 FORT. DIAmond wedding and engagement set $150. 385-4041.

ELECTRIC RANGE, GOOD CONdition, $35; chrome kitchen set, $15. 479-2484.

LEN GLANCY PAINTS
INTERIOR LATEX — 2 gals. $6.45
1116 Blanshard St. 383-0537

1958 REMINGTON TYPEWRITER, 15 inch carriage, excellent condition. $100. Phone 385-6651 after 5 p.m.

PAY UTILITY BILLS AT
McCALL, DAVEY DRUG STORES
PRESCRIPTION SPECIALISTS

PORTABLE ELECTRIC SEWING machine, perfect working order, $40; 4-burner electric stove, $20. 479-5996.

AMPEX 4-TRACK STEREO TAPE recorder. Bargain at $230. 384-1762.

83 MISCELLANEOUS WANTED

GIRL'S SMALL BIKE AND BOY'S small bike in "as is" condition. EV 2-9668.

WANTED—CEMENT MIXER. PH. 652-1463 after 6 p.m.

SMALL CHAIN SAW, MUST BE reasonable 478-2905.

REFRIGERATORS AND FREEZers bought. 384-7813. All-Temp.

CASH FOR TYPEWRITERS AND adders. EV 4-0145.

WANTED, JUICER AND SMALL piano. EV 2-0526.

GIRL'S BICYCLE, DOLL CRIB; EV 4-2297 after 9 a.m.

---

83 MISCELLANEOUS WANTED

SAYWARDS AUCTIONS
Antiques bought outright for cash or sold on consignment.
HIGHEST CASH OFFERS!
MAXIMUM DISPLAY FOR CONSIGNORS
773 Johnson 388-5191

HIGHEST PRICES PAID
For brass, copper, aluminum, batteries and radiators at Star Oil and Scrap Metals.
OPEN SATURDAYS
1681 ISLAND HIGHWAY

NEED CASH?
Cash paid for good tools, cameras, all types of musical instruments. What have you? Island Trading NOW AT 630 JOHNSON St. just down from Douglas. 384-5354.

OLD BELLS, PERFUME BOTTLES, brass ware, gilt frames, tea pots, flat irons, furniture, umbrellas and stands, souvenir spoons, costume jewelry, or anything unusual. Phone 382-3429 or 477-2592.

FARMERS' AUCTION
picks up furniture, tools, etc. every day. Free appraisals. SALES SATURDAY 1 P.M.
478-1212

JUNK CARS HAULED
away for free, if complete. Partly dismantled cars hauled reasonably. Williams, EV 2-9395.

WANTED — TOP SOIL
By pile or acre. OK Trucking Co. Ltd. 386-3414.

KILSHAWS
CASH FOR FURNISHINGS
EV 4-6441

BEST CASH PRICES FOR FURNIture, trunks, heaters. Reliable Used Furniture, phone EV 3-6714.

GOOD BOOKS ALWAYS BOUGHT HAUNTED BOOKSHOP
845 Fort EV 2-1477

LUND'S AUCTIONEERS
BUY—SELL—APPRAISE
926 Fort EV 6-3308

SQUARE DEAL BUYS
Anything Useful. Picks Up Junk
383-1221 1126 Hillside EV 3-1600

WANTED
500 USED BRICKS. 388-5057.

84 SWAPS

SWAP NEW TRAILER, SMALL sloped boat with remote controls, windshield, canvas fold-away top for aluminum 11' or 12' boat. Phone EV 2-7980.

VICTORIA CONSTRUCTION LTD. takes trades on custom-built houses. Phone Mr. Jones EV 4-5112 or 385-2226 for full particulars.

$350 PORTABLE SEWING MACHine, like new, to swap for couch, chair, and headboard bed. Or for sale for reasonable price. 384-7965.

PORTABLE CONSOLE DISHWASher, gas hot water tank — both in good condition for ? or sell. EV 3-1738.

FURNITURE, BOATS OR ANY thing of value accepted in trade. Telmac Swap Shop EV 5-5441.

1955 BUICK AND ELECTRIC GUItar. Swap for an amplifier or sound equipment. 386-9655.

TRADE CRUISER AND CASH FOR 8-knot boat. Apply Box 1079, Fulford Harbour.

BRASS FIRE SCREEN FOR fold-up play pen or will sell 382-6767.

85 ANTIQUES

SIDNEY TRADING POST
We Buy and Sell
2372 Beacon Ave., Sidney, B.C.

86 MISCELLANEOUS TO RENT

EXPECTING VISITORS? WE RENT roll-a-way beds, cribs, strollers, high chairs, play pens, etc. Reserve now. Robinson's, 1307 Broad. 385-3429.

TV - RADIO - RECORD PLAYER, tape recorder, daily, weekly or monthly. Kent's Ltd., 383-7104.

87 WANTED TO RENT MISCELLANEOUS

CHURCH OR HALL SUITABLE for small group. 388-5779.

90 PETS AND SUPPLIES

LAND TORTOISES
are now available — also large stock of turtles, mice, rabbits and other pets at your complete pet headquarters.
VICTORIA PET SHOP
Broad and Johnson EV 4-5721

THE DOGGY-WASH. EV 5-9696. Grooming. Clipping. De-fleaing. Your poodle's care a specialty. Boarding small dogs and cats. Dog. Michael Williams Kennels.

GOOD SHEPHERD SHELTER, Mill Bay. We have a Chesapeake, a Poodle, Golden Labradors, German Shepherds. Purebreds. 743-5569.

HARVEY'S PET FOOD — ALL meat. 2 lbs. for 35c. Harvey's Fine Meats Ltd., 2709 Quadra at Hillside EV 3-2031, EV 5-3955.

MICHAEL WILLIAMS KENNELS
BOARDING AND TRAINING
Dogs and cats boarded. Large runs. PAT BAY HWY. 652-3112

WIRE-HAIRED FOX TERRIER puppies. Male and female. Registered. Seven weeks. Also 1 adult male. EV 4-5429.

KASHERDA POODLES
Now have beautiful black miniature puppies available. Excellent pedigrees. 382-6994.

KIND HOME WANTED FOR GENtle 2-year-old neutered tabby cat, friendly and relaxed. 383-5347, 11 to 3.

BEAUTIFUL CHIHUAHUA PUPS OF registered stock, also stud service. 656-2185.

REGISTERED SABLE GERMAN shepherd pups, 3 left. (Terms.) Ph. GR 8-6737.

SPECHT'S AQUARIUM
and Pet Shop: 1229 Gov't. (opp. post office). Baby blue Budgies $4.95.

HEALTHY YOUNG CAT AND KITtens need homes. C.P.L. 383-6190, 384-9692.

PUPPIES FOR SALE — MIXED Lab and German Shepherd, $5 each. 652-1909 evenings.

REGISTERED COLLIE PUPS AND Pugs Cavalcade GR 9-5931.

MOVING — REDUCING STOCK Poodles and Pekes. 652-2300.

BLACK MINIATURE POODLE puppies, champion stock, 652-1088.

EXPERT POODLE CLIPPING. Granada Poodle Palour, EV 4-9466.

SIAMESE KITTENS FROM REGistered stock, 384-7046.

REGISTERED SAMOYED, 2 YRS. old. Good with children. 478-6618.

HAMSTERS.
477-4185

FOR SALE, PUPS, $5 AND $7. 384-7965

GERMAN SHEPHERD PUPS
652-1664

---

2 MALE KITTENS, 1 BLACK, 1 tabby. Free to good homes. 477-4156.

TOY FOX TERRIER PUP, $10. 479-1241

91 CHICKS, POULTRY, HATCHING EGGS, SUPPLIES

OVEN-READY TOM TURKEYS, 45c a lb. Smith Turkey Farm. Ph. GR 8-1674.

FOR SALE, H AND N LEGHORN chickens, all ages. GR 8-3517.

WEEK OLD DUCKLINGS FOR sale. GR 8-2986.

BROODER AND INCUBATOR, working order. 658-5262.

92 LIVESTOCK, SUPPLIES

6-YEAR-OLD BLACK MARE WITH month-old foal, $525 for both, $375 for mare. 8-year-old bay gelding, good jumper, $300. 478-1978.

WESTERN PLEASURE RIDING. Woodland Stock Farm, 4569 William Head Rd., Metchosin. Reservation, 478-4294.

6-YEAR-OLD RIDING PONY, mare, 2-year-old ¼ Arab, yearling colt, ½ Arab. 388-4711, after 6 p.m.

PUREBRED HIGHLAND PONIES, 1 yearling colt, 1 yearling filly. Can be registered at 2 years. GR 9-6749.

FAST, EFFICIENT HAYING, NEW equipment. GR-8-1876.

YOUNG BLACK RAM FOR SALE. Phone 652-1851.

GENTLE ½ ARAB GELDING, $200. 478-1876.

"DON TWO D'AMIGOS' ELDORO" Aberdeen Angus proven herd bull, 3 years, for sale. 652-2148.

7-YEAR-OLD SADDLE MARE AND 6-week-old foal, $185. 478-4176.

MILKING COW, DUE TO FRESHend 3 weeks, $120. EV 3-3420.

ONE YEAR ½ MORGAN COLT, black. 479-7491.

---

92 LIVESTOCK, SUPPLIES

FOR SALE — REGISTERED Hereford, working steers and heifers, 2-year-old grading, many prospects, $350; 4-year-old grading, many prospects, $450; 2-year-old bred heifers, $350; yearling bull, $150; 1966 bulls, Rodger's perfection breeding. Visit Indianola Farm, Elkins Friesen, Beg. Montana.

NATIONAL HORSE JOURNAL, new weekly newspaper features news on horse shows, parks, pony clubs, polo, racing, breeding, country life and homes in Canada. Send $6 for 40 issues. Suite 1502, 11 Goldfinch Court, Willowdale, Ontario.

100 CARS FOR SALE

T — E — L — M — A — C
SELL OUT

We're determined to make this our greatest volume month ever. No offer will be overlooked. We must have room for previous commitments.

DRASTIC PRICING — COMPARE

S-P-E-C-I-A-L
1966 TORNADO. Absolute luxury. Every power extra. Very few miles. Reg. $7,820. Today $7,149
1959 CADILLAC Convertible. Very, very distinctive. Power and everything. Reg. $2,300. Today $1,995
1964 VALIANT V-200 Hardtop. Automatic, radio, beautiful always. Reg. $2,430. Today $2,291
'54 AUSTIN Sedan. Reg. $275. Today $128
'53 CONSUL Sedan. Reg. $365. Today $216
'58 VAUXHALL 4-door. Reg. $600. Today $386
'58 HILLMAN Sedan. Reg. $650. Today $444
'58 ZEPHYR Sedan. Reg. $706. Today $492
'60 HILLMAN Sedan. Reg. $850. Today $537
'61 MINI 2-door. Reg. $800. Today $585
'60 VAUXHALL Sedan. Reg. $850. Today $604
'62 MINI 2-door. Reg. $850. Today $646
'60 AUSTIN Sedan. Reg. $900. Today $781
'60 VOLO 2-door. Reg. $1,000. Today $792
'61 ZEPHYR AT Sedan. Reg. $1,000. Today $827
'61 OXFORD Sedan. Reg. $1,000. Today $827
'62 VAUXHALL Sedan. Reg. $1,200. Today $973
'60 FALCON AT Sedan. Reg. $1,250. Today $1,072
'61 G41A Convert. Reg. $1,350. Today $1,142

'61 Envoy — '59 Volvo — '61 Consul
'59 Consul — '59 Vauxhall — '54 Austin
'60 Zephyr — '58 Hillman — '62 Mini
'61 Austin — '61 Volks — '60 Falcon
'62 Mercs — '62 Vauxhall — '60 Viscount
'58 Zephyr — '52 Vhall — '61 Morris
'62 Envoy — '64 Valiant — '60 Velox
'60 Consul — '60 Hillman — '52 Austin
'61 Victor — '59 Vauxhall — '56 Volks
'60 Austin — '60 Vauxhall — '62 Victor
'58 Victor — '57 Zephyr — '60 Envoy
'61 Zephyr — '61 Oxford — '61 Mini

NO MONEY DOWN
FIRST PAYMENT MID-AUGUST
PAYMENTS TO 48 MONTHS
Buy Any Car without a Penny Down and Pay as You Drive

'54 CHEVROLET 2-door. Reg. $350. Today $189
'56 DODGE Station Wagon. Reg. $350. Today $198
'58 PLYMOUTH V8. Reg. $850. Today $423
'58 RAMBLER V-8 Hardtop. Reg. $900. Today $569
'58 OLDS H

100 CARS FOR SALE

LATE MODELS
TX
SPOTLESS CONDITION

65 TRIUMPH Spitfire. Beautiful condition throughout, low mileage $1495

65 DATSUN Fairlady roadster $2295

67 DATSUN 1600 roadster $2495

64 TRIUMPH TIM. Fully guaranteed $1995

These sports cars are fully equipped with radio, fog lights, disc brakes, back-up lights and many more extras, too numerous to mention.

57 PONTIAC 2-door sedan custom radio $495

61 ANGLIA station wagon. Spotless throughout $995

57 OLDS Super 88 2-door hardtop, power steering, automatic, radio $495
Radio $495

61 YAMAHA 80cc motorcycle, rebuilt motor $150

63 PONTIAC Acadian convertible, automatic, custom radio, as new $1995

65 FAIRLANE 7500 sedan, V-8, automatic, 13,000 original miles, balance of warranty in effect $2,695

64 CORVAIR Monza sedan, automatic, radio, big engine $1,895

65 DODGE Monaco hardtop, loaded. New price only $5,000. A steal at $3,695

For those with a large family drop in and see the beautiful new NISSAN CEDRIC 8-passenger station wagon. This unit, made by the Japanese people who manufacture the world's finest camera equipment, portable radios and motorcycles, is an excellent example of the world's finest quality and sturdy construction. With amazing attention to detail and finish this is the wagon for the man with the large family to buy.

Shop Yates Street
"Auto Row"
Victoria's Largest
Selection of Automobiles

DAVID MOTORS LTD.
1101 Yates at Cook
EV 6-6168

DOLPHIN MOTORS
386-3527

72-HOUR INVENTORY REDUCTION SALE
EVERY CAR IN STOCK DISCOUNTED FOR IMMEDIATE SALE

1965 FURY 2-door hardtop $2785
1961 PONTIAC, radio $2195
1965 LAND ROVER, privately owned $2595
1955 CHEVROLET Sedan $300
1955 PLYMOUTH, standard transmission $600
1957 BUICK hardtop. Exceptional $850
1963 AUSTIN 850 van, clean $895
1957 CHEVROLET ½-ton, long wheel base $1150
1964 METEOR, auto., excellent $2150

72-HOUR SALE ON COMPACT WAGONS

1961 R-4 Sunbl, amazing performance $1050
1957 VAUXHALL $1050
1963 R4-L, removable rear seat $1595
1961 HILLMAN $550
1959 MORRIS $550
1959 HILLMAN $550
1962 Gordini Bronze, 1962 Chevrolet, 1961 Envoy, 1960 Oldsmobile, 1961 Dauphine 4-speed, 1958 Buick hardtop, 1959 Dauphine, 1953 Dodge.

72-HOUR SALE ON MISCELLANEOUS ITEMS

House Trailer offers.
12½ ft. runabout, complete unit was $695, now $500
25 h.p. Johnson electric ..... offers
Speed boat, 25 h.p. Mercury and trailer ..... offers
Lafayette tape recorder ..... offers

INVENTORY REDUCTION SALE

DOLPHIN MOTORS LTD.
ROVER AND RENAULT DEALER
PANDORA AT QUADRA
386-3527

1965 OLDS DELTA
4-DR. HARDTOP
ORIGINAL OWNER
This car has never had an accident has been well treated and simonized — seatcovers — radio, power steering and brakes automatic. Cost $5,450, for only $4,000 as Co. is providing company car.
Call 656-2308

1966 PONTIAC PARISIENNE TWO-DOOR HARDTOP, AUTOMATIC RADIO, POWER STEERING AND BRAKES. TRADE AND TERMS ACCEPTED. EV 6-9480.

CONVERTIBLE
'59 Cadillac, fully equipped luxury car. Repossessed. Yours for what's owing. Only $649. Easy terms available. 478-1218.

CONVERTIBLE—GALAXIE 500 XL, leather bucket seats, radio, power steering and brakes, cost new approx. $5,000. Price $2,650. Phone EV 2-3827.

1965 DODGE 4-DOOR SEDAN, Polara 440, V-8 automatic, power steering, power brakes, radio. Original owner. EV 4-4062 or GR 9-5616.

SACRIFICE '61 CORVAIR MONZA 900. New tires, rebuilt motor, exceptionally clean, $1,095 or Chev hardtop and cash. 477-6508.

WOULD YOU LIKE TO STEAL A 1960 Ford Fairlane 500 2-door sedan? V8, automatic, radio. If you have $450 cash phone 477-4792.

'54 STUDEBAKER WAGON. VERY good condition. $450 or offer. Ph. 386-5625.

2-TONE BROWN 53 PONTIAC SEDAN, radio, good condition. $225. Jack, 479-6525.

POSTED TO EUROPE — 60 OLDSmobile 88 in showroom condition. 383-6788.

1958 AUSTIN A-95 6-CYLINDER station wagon. $475, cash. One owner, 3850 Epsom Dr. after 5 p.m.

'57 CHEV 4-DOOR HARDTOP, V8. Can be seen at Stewarts Texaco, 3096 Douglas. $650 or best offer.

'57 PONTIAC 2-DOOR, STANDARD 6, good clean condition, new clutch, tires etc. $650. GR 9-4226.

'57 VOLKSWAGEN. RADIO, HEATer, turn signals, white wall tires. $650 or offers. 477-5059.

'59 VOLVO 544, RADIO AND heater. Best offer. 411 Goldstream Rd. Phone 478-2822.

'64 VOLKSWAGEN, 25,000 MILES, radio, leatherette seats, in good condition. 384-7347.

'49 CHEV DE LUXE, GOOD MOTOR, just painted. $90. GR 9-5996.

1956 DODGE AUTOMATIC HARDtop. $275. 3213 Wicklow, 382-3306.

100 CARS FOR SALE

P P P P P P P P P
Serving Victoria for 37 years your guarantee.

66 RAMBLER 770 sedan, 6-cyl., automatic, radio, factory warranty. Cost new $3600. NOW $2995

65 CHEV. Impala Super Sport 2-Door Hardtop. Floor console, automatic, bucket seats. As new $2495

65 MGB Sport Wire wheels. As new $2795

64 ACADIAN Beaumont 2-Door V-8, W/Wals, radio, low mileage. Reg. $2395. NOW $2195

3 only AUSTIN 1100 Sedans. Employee driven. All low mileage, choice of colors. Your Pick $1595

64 DODGE Polara 4-door V-8, auto., radio, power steering and brakes. Low mileage. ONLY $2495

64 CHEVY II, 6-cyl. Sedan, very clean. ONLY $1995

63 INTERNATIONAL Travelall. A steal at $1793

63 FORD Galaxie 2-door 6-cyl., radio, tutone. ONLY $1895

61 RAMBLER wagon 6. Automatic. ONLY $1395

61 AUSTIN A50 ..... $695

60 VOLKS., radio, sun roof $995

59 ZEPHYR Sedan $795

58 CHEV Sedan, 6, radio $795

WRITTEN WARRANTY
BEST TERMS IN THE INDUSTRY

TRADE NOW
We need used cars or We will buy your late model car for cash.

CONTINUED DEMONSTRATOR CLEARANCE

RAMBLER Rogue Hardtop, automatic transmission, bucket seats, radio, loaded with other extras. SAVE $400 ..... $3395

RAMBLER 440 4-door sedan, automatic, radio, plus many more of Rambler's quality built features. SAVE $400 ..... $2995

TOP TRADE IN ALLOWANCE
LOWEST FINANCE TERMS
FULL NEW CAR WARRANTIES
ON DISPLAY NOW

PLIMLEY
YATES ST.
AUTO ROW

VICTORIA'S LARGEST SELECTION OF AUTOMOBILES

1010 YATES EV 2-9121

MALIBU MOTORS
LOW COST CARS

57 RAMBLER station wag., V-8 $495
56 FORD standard $325
56 PLYMOUTH V-8 ..... $450
56 RAMBLER standard $325
56 PONTIAC V-8 ..... $450
55 PREFECT $325
55 FORD $375
54 DODGE $150
54 MONARCH $225
54 OLDS $225
53 PONTIAC 2-door $175
53 ZEPHYR $175
52 STUDEBAKER $175
51 FARGO ½-ton pickup $225
Many other transportation specials EV 5-3221. Cor. Quadra and Johnson

BURNSIDE TEXACO

1964 CHEV., 6 cylinder, standard shift, radio $1,895
1954 CHEV., 6, automatic, radio $225
1961 CORVAIR automatic, radio $995

ONE OWNER
Must sell 62 Vauxhall, 4-door, in tip top shape, red vinyl upholstering, seat belts, radio, new tires, $1,195. Please phone owner after 4:30 Mon. to Friday, anytime Sat. and Sunday. GR 9-1029.

1965 CHEVELLE SUPER SPORT, 327 cu. in., 300 h.p., automatic, power windows, power steering, radio, tachometer, white, red interior, bucket seats. Take trade. Ted Hall. EV 8-4088 or 743-2534 Cobble Hill.

'65 BUICK SPECIAL AUTOMATIC V6, radio, 10,000 miles, still under new car warranty. $2375. 1720 Denman.

1962 AUSTIN MINI. NEW CAR condition. low mileage. $725. 477-3296.

1955 FORD FAIRLANE V-8 special, standard shift, radio, seat covers, 1 owner. 479-2648.

1966 MINI MINOR, $200 CASH, take over payments of $58 a month. Phone EV 2-7960 before 6 p.m.

'56 ZEPHYR, GOOD CONDITION 50,000 miles. $325. Call 477-6334 after 9 a.m. and before 3 p.m.

MUST BE SOLD — '53 FORD, radio new tires, clean and good condition. 382-9792.

MUST SELL 1955 CHEV. GOOD transportation. What offers? Phone GR 9-3120.

1964 RAMBLER 330, 6-CYLINDER automatic, 12,000 miles, $1,850. Ste. S, 1615 Belmont Ave.

1954 AUSTIN 4-DOOR—BLUE, VERY good condition. New tires, etc. $295. Phone EV 6-2722.

REPOSSESSED AUTOMOBILES from $17 per month. Acceptance Co. must sell. Credit mgr., 388-5922.

'54 HILLMAN ESTATE. GOOD running condition, $120. 652-3016.

100 CARS FOR SALE

ACTION PRICES AT MORRISON'S

ACT FAST AND YOU'LL SAVE MORE NOW!

65 CHEVY II Super Sport, hardtop $2495

'65 CHEVROLET Impala 2-door hardtop. Super Sport, fully power equipped $3395

'65 CHEVROLET STATION WAGON Automatic drive, V8, radio, heater, signals $3295

'65 CHEVROLET Bel Air Sedan, radio, heater, signals, whitewalls $2895

'65 CORVAIR Coupe, automatic drive, radio, heater, signals, whitewalls $2195

'65 CHEVELLE Sedan, heater, signals, whitewalls $2295

'65 ENVOY EPIC Heater, signals, whitewalls $1595

'65 OLDS F-85 Sedan. V8, automatic drive, radio, heater, signals, whitewalls, lic. 12743 ..... $2995

'65 CHEVROLET Impala Super Sport 2-door hardtop, fully equipped $2995

'64 FORD 500 V8, automatic drive, radio, heater, turn signals $2295

'64 OLDS STARFIRE CONVERTIBLE Fully power equipped. Beautiful $3895

'64 CHEVROLET Biscayne Sedan, heater, signals, whitewalls $1995

'64 PONTIAC STATION WAGON Automatic drive, radio, heater, signals $2495

Remember Morrison's "PEACE-OF-MIND" PACKAGE

* Morrison's Safety Lane
* GM Reconditioning
* All cars clearly priced
* 30-Day 30-60 Warranty on all cars over $995
* Free Life Insurance
* 15-Day exchange privilege if major repairs become necessary
* Free 6-month lubes
* 6-Month 15% Warranty
* No Down Payment to good credit risks.

MORE GOOD NEWS FROM MORRISON'S

USED CARS OF QUALITY AT LOW LOW PRICES

Compare!

'60 VAUXHALL Victor, heater, signals, whitewalls $695

'60 VOLKSWAGEN Sedan, heater, signals $795

'60 VAUXHALL Velox, 6-cylinder, heater, signals, whitewalls $895

'59 PLYMOUTH FURY 2-door hardtop, V8, automatic drive, radio, heater, signals $895

'59 CHEVROLET Sedan, heater, signals, whitewalls, lic. 40947 ..... $795

'59 CHEVROLET Sedan, Automatic drive, heater, signals, whitewalls, lic. 5334 ..... $695

NO PAYMENTS UNTIL AUGUST!
EASY and PRACTICAL TERMS

THE EASIEST PLACE IN TOWN TO MAKE A DEAL!

'59 VAUXHALL Velox, 6 cyl., heater, signals, whitewalls $795

'59 DODGE Custom Royal, fully power equipped $795

'58 CHEVROLET Sedan, heater, signals, whitewalls $695

'64 VAUXHALL Victor, heater, signals, whitewalls $695

'58 PONTIAC STATION WAGON Heater, signals, two-tone $695

'58 PLYMOUTH STATION WAGON V8, automatic, radio, heater, signals, whitewalls $695

OPEN TIL 10 P.M.
EASIEST PLACE IN TOWN TO MAKE A DEAL!

'58 OLDSMOBILE 2-door hardtop, fully power equipped $995

'57 CADILLAC Fully power equipped, lic. 36299 ..... $995

'57 CADILLAC Fully power equipped, lic. 32693 ..... $995

'57 BUICK CENTURY 4-door hardtop, fully power equipped $695

'57 OLDS SEDAN Fully power equipped $595

A MORE GENEROUS TRADE! WHY PAY MORE?

'63 CHEVROLET Sedan, heater, signals, whitewalls, lic. 40937 ..... $1595

'63 RAMBLER 220 Heater, signals, whitewalls $1295

'63 OLDSMOBILE 4-door hardtop, fully power equipped $2495

'63 FORD SEDAN V8, automatic drive, radio, heater, signals, whitewalls $1495

'63 CONSUL 315 Radio, heater, signals, whitewalls $1095

A MORE GENEROUS TRADE ALLOWANCE

EASY TERMS

NO PAYMENTS TIL AUGUST!

'62 RAMBLER Sedan, radio, heater, signals, whitewalls $1095

'61 CADILLAC Sedan, fully power equipped $2795

'61 CORVAIR STATION WAGON Radio, heater, signals, whitewalls $1095

'61 CORVAIR Sedan, automatic drive, radio, heater, signals, whitewalls $995

'61 THAMES PANEL Heater, signals $695

OPEN TIL 10 P.M.!

'60 VAUXHALL STATION WAGON Heater, signals, whitewalls $895

'60 CONSUL Sedan $795

'60 PLYMOUTH Sedan, automatic drive, radio, heater, signals $695

MORRISON CHEVROLET - OLDSMOBILE LTD.
3050 DOUGLAS ST.
AT FINLAYSON
Phone 385-5777

See Our Other Ad In This Paper

MORRISON CHEVROLET OLDSMOBILE LTD.
3050 DOUGLAS STREET
AT FINLAYSON
385-5777

100 CARS FOR SALE

$ $ $ $ $ $ $ $ $ $ $ $ $ $ $

ENSIGN
CHRYSLER
PLYMOUTH
OVER STOCKED
WITH MEDIUM
AND
LOW PRICED CARS
GENUINE SALE
HURRY
WHILE SELECTION
AND
BARGAINS ARE BEST

60 PONTIAC. Stock No. 612. Tudor, 6-cyl, radio. Reg. price $1293. NOW $988

60 STUDEBAKER. Stock No. 26081. 4-Door. Persian white. Reg. price $695. NOW $548

60 RAMBLER. Stock No. 14591. Station wagon, automatic. Reg. price $1185. NOW $944

59 STUDEBAKER. Stock No. 23011. 6-cyl. 4-Door. Reg. price $695. NOW $397

59 EDSEL. Stock 12663. 4-Door, power steering and brakes, automatic, radio, etc. Reg. price $695. NOW $499

59 PLYMOUTH. Stock No. 10532. Fordor, 6-cyl., radio. Reg. price $895. NOW $698

59 CHEVROLET. Stock No. 14052. Impala, automatic, 4-door. Reg. price $1095. NOW $844

59 PONTIAC. Stock No. 25802. Laurentian, 4-door. Reg. price $1095. NOW $899

59 FORD. Stock No. 26201. 2-door, 6-cyl. Reg. price $895. NOW $777

58 OLDSMOBILE. Stock No. 66. Automatic, coupe, power steering and brakes, etc. Reg. price $1095. NOW $833

DEFERRED PAYMENT PLAN

BUY NOW UNDER THE BIG SIGN AND MAKE NO PAYMENTS TILL OCTOBER

57 METEOR. Stock No. 24332. 4-door, 8-cyl., automatic. Reg. price $795. NOW $599

57 FORD Fordor, 6-cyl. Reg. price $295. NOW $199

57 STUDEBAKER. Stock No. 25972. 4-door, green. Reg. price $295. NOW $166

57 MERCURY. Stock No. 12574. Automatic, power steering and brakes, radio, etc. Reg. price $795. NOW $525

57 PLYMOUTH. Stock No. 14452. 4-door, V8, radio. Reg. price $695. NOW $488

56 BUICK. Stock No. 32003. 4-door, automatic. Reg. price $395. NOW $196

55 FORD. Stock No. 11563. 4-door custom. Reg. price $595. NOW $366

54 CADILLAC. Stock No. 11652. 4-door, automatic, power equipped. Reg. price $795. NOW $444

54 MERCURY. Stock No. 26312. 4-door, automatic. Reg. price $295. NOW $188

54 BUICK. Stock No. 26561. Roadmaster, 4-door. Reg. price $295. NOW $196

54 OLDSMOBILE. Stock No. 13098. 4-door, automatic, radio. Reg price $395. NOW $244

AT ENSIGN CHRYSLER PLYMOUTH'S USED CAR SUPERMARKET

UNDER THE BIG SIGN AT 930 YATES ST.

LEAVING FOR EUROPE. BARgain. 1962 Volkswagen deluxe, excellent condition. $975 or nearest offer. GR 7-4210.

56 DODGE CRUSADER SEDAN, V-8, standard shift, good all around. Radio, 2-owner Island driver. GR 7-4291.

1952 CHEVROLET SEDAN. TRANSportation. Will accept reasonable offer. Must sell. 382-0804.

1966 AUSTIN 850 COUNTRYMAN. $150 down, $60 a month and also 1962 Volkswagen. Good condition. 478-4678.

'48 DE SOTO COUPE. 56,000 ORIGinal miles, excellent condition. Ph. GR 7-2585.

1958 AUSTIN A 55, TWO TONE, excellent condition. Owner transferred. EV 4-7659.

1961 VALIANT STATION WAGON, automatic, $1095, radio and heater. 384-1260.

'56 FORD STATION WAGON. Mechanically sound, $300 or offer. Ph. EV 4-6148.

1959 FIAT, NEEDS WORK, STRIKE sacrifice, $100 or best offer. Ph. Duncan 746-6875.

'63 CONSUL CORTINA, $1,000 OR best offer. 479-1316.

1958 RAMBLER, $395 OR BEST offer. Phone EV-3-3366.

100 CARS FOR SALE

EMPRESS MOTORS LTD.
MONTH END SPECIALS

408C—58 PONTIAC Sedan. $595. NOW $450

1155B—60 PONTIAC 2-Door. $1195. NOW $982

190B—59 PONTIAC Sedan. $995. NOW $775

366A—60 PONTIAC 2-Door. $1295. NOW $1064

424A—60 PONTIAC. $1195. NOW $965

261C—55 CADILLAC Sedan. $695. NOW $595

485A—63 CHEV. Sedan. $1695. NOW $1550

243B—63 CORVAIR Coupe. $1495. NOW $1395

358A—64 MERCURY Sedan. $2895. NOW $2495

317A—65 PONTIAC Sedan. $2895. NOW $2495

417A—61 PLYMOUTH Sedan. $1195. NOW $995

406A—60 FORD Sedan. $1095. NOW $895

515A—59 RAMBLER Sedan. $995. NOW $795

1165A—60 CRESTA. $1095. NOW $895

DEAL NOW AND SAVE $ $ $ AT EMPRESS MOTORS LTD.
900 Fort St. 382-7121

J/M 1964 J/M
AUSTIN 1100 SEDAN
One-owner low mileage car in immaculate condition throughout.
ONLY $1485
No time payments till Oct.
Phone 384-1161

JAMESON MOTORS LTD.
740 Broughton St.
Open every week nite until 9 p.m.
CHRYSLER ASSOCIATE
J/M DEALER J/M

PANDORA MOTORSALES

63 GALAXIE 500 2-door hardtop, power equipped, automatic, radio, etc. $2395
64 GALAXIE 500 convertible $2795
64 GALAXIE 500 4-door hardtop $2675
64 FORD Custom Sedan, automatic $1895
63 RAMBLER Classic station wagon $1695
62 DODGE Dart sedan $1595
61 VALIANT 4-door wagon $1395
59 FAIRLANE Tudor $875
58 CADILLAC de Ville sedan $1645
56 PONTIAC Tudor $375

MANY OTHER CONSIGNMENT CARS WANTED
594 Pandora 385-6831

J. C. MOTORS LTD.

65 METEOR Convertible $3195
63 CHEV automatic $1295
60 CHEV Wag.-n V-8 ..... $1295
59 PLYMOUTH Sedan $650
59 METEOR 6 Sedan $895
59 OLDS Sedan $1195
58 PONTIAC Sedan $795
57 ZEPHYR Zodiac $495
57 HILLMAN Sedan $295
57 CHEV 6 Sedan $495
56 OLDS hardtop, auto. $495
55 CADILLAC Fleetwood $795
55 PLYMOUTH hardtop $295
55 FORD Sedan, automatic $395
50 DODGE V8 sedan, automatic $295

837 Yates Street 384-0921

LOUIS TEXACO SERVICE,
N.S.U. Sales and Service.
Govt. and Herald, Pk. EV 6-1515.
1965 VW de luxe, radio, like new, 9,000 miles $1,595
1964 VW 1500, TS, very clean, 22,000 miles $1,495
1958 VW pickup, good condition $595
1956 VW, radio, new paint, $548
3 economy specials, will do 65 miles per gallon.
1960 N.S.U. Prinz $348
1961 N.S.U. Prinz $398
1961 N.S.U. Prinz $398

CAR CLEARANCE:
'55 OLDS 4 dr. h.t. $395
'56 MERCURY sedan $595
'50 PONTIAC sedan $795
'59 METEOR V-8 A-T $895
'59 CHEV. sedan $995

MAYFAIR MOTORS LTD.
736 Cloverdale 386-7313

SACRIFICE
1964 Pontiac Custom Sport Convertible, V-8 automatic, power steering, power brakes and power windows, loaded with extras. Also 1963 Pontiac Laurentian, safety hardtop, 6 cylinder, automatic, both immaculate cars. Phone 382-0863 anytime.

1966 PONTIAC LAURENTIAN sedan, power brakes, power steering, V-8 automatic, radio, 4,700 miles. Take trade. Ted Hall. EV 8-4088 or 743-2534 Cobble Hill.

'58 PONTIAC AUTOMATIC, 2-door Strato Chief, radio, new 2-tone paint, spotless A-1 condition. First reasonable offer. GR 9-6631 or EV 2-1266.

1965 KARMANN GHIA, MUST SELL owing to illness, only 2,000 miles, immaculate condition, all accessories. $2,200 cash. 383-9679.

1965 FORD COUNTRY SEDAN STAtion wagon V-8 automatic, loaded with extras. $3,150 for quick sale. Owner, EV 6-1508.

38 DODGE COUPE. GOOD RUNning order. Offers. 2765 Claude Rd. 478-3292.

1960 CHEV. WAGON, V-8, AUTOmatic, $895. Must sell, GR 7-4989.

1965 Saltair.

SACRIFICE. 1958 MERCEDES 190 gas, in good condition, $750 or best offer. GR 8-3693.

OFFERS WANTED — 65 BUICK Century 2-door hardtop, 2629 Dalhousie. 384-7312 eves.

1965 CORVAIR "MONZA" CONvertible. Good shape. 477-1838, 9-6 p.m.

1963 CHEV BISCAYNE, 4-DOOR. Radio and heater, very good condition. 383-1511 after 6 p.m.

'58 CHEV. TUDOR HARDTOP, 348 stick, tri-power-posi-traction. Excellent shape. Offers. 383-3076.

66 CHRYSLER SEDAN. PRIVATE sale. $4,300. 386-6576.

56 RAMBLER 4-DOOR HARDTOP, automatic. EV 5-9916.

1956 AUSTIN A-50, VERY GOOD condition. 477-1551.

1955 CHEV. V-8 BEL AIR. Offers? GR 7-4561.

'54 MONARCH, $150. No. 6 1215 Pandora. 384-5739.

1950 MORRIS MINOR, $50. PHONE EV 2-3291.

1954 AUSTIN IN GOOD SHAPE, $175. EV 2-4246.

1963 PONTIAC. GOOD CONDITION. Clean. $1775. 386-8143.

'57 ANGLIA, $250. PHONE 658-5716 after 6.

961 VOLVO 544. CUSTOM RADIO, safety harness. $1,995. GR 9-3287.

1958 OLDS HARDTOP, ALL power, EV 2-8001.

100 CARS FOR SALE

HORWOOD BROS.

65 ACADIAN 2-door hardtop, radio, 283 V-8 automatic, whitewall tires $2295
63 VOLKSWAGEN de luxe, 37,000 miles $1395
59 CHEV. 6 automatic $650
63 MORRIS 1100, one owner $1295
62 MORRIS Mini Super $850
62 MORRIS COOPER, hard to find model $1095
62 AUSTIN A60. Reg. $1295. NOW $1090
61 ENVOY sedan, new paint $895
60 AUSTIN A55, 2-tone paint. Reg. $995. NOW $890
60 MORRIS 1000 4-door sedan $795
59 RENAULT, very clean $595
57 VAUXHALL Cresta, one owner, new white wall tires, new paint, low mileage $695
57 PLYMOUTH sedan $595
56 HILLMAN sedan good tires, valve grind, good second car Only $395
56 RAMBLER automatic, good tires $795
56 AUSTIN A50 ..... $395
55 DODGE Sedan, radio $145
40 USED CARS TO CHOOSE FROM

BANK FINANCING

Austin — MG — Morris
Austin-Healey
Open 9 a.m. to 9 p.m.
810 Johnson 385-1451

ROCK BAY MOTORS
Victoria's Home of Mercedes Benz

'61 MERCEDES BENZ 220 SE, hard to find model, fuel injection, white wall tires, radio, leather interior, cost new $7,200. SALE PRICE $2995

'59 AUSTIN sedan, ideal ladies car, looks and runs like new. SALE PRICE $795

'55 OLDS sedan, radio, white wall tires, ideal for pulling a trailer, very good condition throughout. SALE PRICE $495

ROCK BAY MOTORS
2978 Douglas Street
386-9311

FOR VOLVO
The World's finest car
Call Harry Marks
DAVID MOTORS LTD.
386-6168 385-4823

ESTATE SALE
1963 Packard 300, in nearly new condition. Only 34,000 original miles. Well maintained by one owner. $550. 477-2102.

'62 VOLKSWAGEN DE LUXE, A-1 condition and clean. Best offer. Must sell, leaving Victoria. EV 5-2179 or EV 2-4122.

1962 CHEV. IMPALA CONVERTible, power steering and power brakes, top condition. Price $2395. GR 9-4329.

LOW OVERHEAD, LOW PRICES. WHY PAY MORE? NO DOWN PAYMENT. ART'S CARS, BURNSIDE AT HARRIET. EV 3-8302.

1956 OLDS, 88, POWER STEERing, radio, trailer hitch, good rubber, new battery, clean car. 382-1428.

'59 CHEV. IMPALA CONVERTIBLE, 348 cubic inch motor. Standard transmission. $900 or nearest offer. Ph. GR 9-6751.

PREMIUM CAR. 1965 MUSTANG, 10,00 MILES. PERFECT CONDITION. 383-3987 EVENINGS.

'55 PONTIAC 4-DOOR $250 cash. Viewed Pacific 66. Superior St. EV 3-6830.

1956 DODGE CUSTOM ROYAL, V-8, automatic. Power steering, power brakes, radio. GR 7-6612.

'63 PARISIENNE CONVERTIBLE, excellent condition, will consider small car trade down. 656-1674.

1954 CHEV. 2 DOOR, '56 ENGINE, excellent, $295 or nearest offer. Ph. EV 4-6017 or 1645 Burton.

1956 AUSTIN A50. GOOD MECHANically. Excellent leather upholstery. $375. 382-1858.

SACRIFICE — OWNER LEAVING country, must sell '59 Olds Super 88. Best offer takes. GR 9-2412.

'57 MERCURY 2-DOOR HARDTOP, dual exhaust, front and rear speakers, $375 or best offer. 478-2461.

1956 VW, EXCELLENT CONDITion, rebuilt. $800. EV 2-8644.

1964 VALIANT TWO-DOOR HARDtop, V-200. GR 8-3632.

MUST SELL 1961 CONSUL CONvertible. 383-1924.

1954 PLYMOUTH BELVEDERE. 1 owner $225. 656-3444.

1956 MONARCH CONVERTIBLE—Good shape. $500. 477-5780.

'52 FORD CONSUL SEDAN, $95. EV 2-9063.

1955 CHEV. 2-DOOR, 283 STANDard, radio, $325. 658-5554.

HILLMAN PICK-UP, 1954, $175. EV 2-8467.

BORGWARD SEDAN, WRECKED. Drive away, $80. EV 2-8467.

BORGWARD 58 STATION WAGON. $275. EV 2-8467.

NASH'S FINEST 3030 AMBASSAdor, requires rear end, $50. 656-2873.

100 CARS FOR SALE

EMPRESS MOTORS LTD.
RECORD NEW CAR SALES BRING GOOD SELECTION

66 MG B, sports with soft top and hard top, only 4,000 miles, save $500 at $2,795

65 Plymouth Fury sedan, V-8 automatic, radio, power steering, brakes, only 7,000 miles, save $1,000 at $2,895

65 Pontiac Parisienne sports sedan, V-8, automatic, radio, power steering, brakes $3,295

64 Acadian Canso 2-door sedan, automatic, radio, white $2,395

66 Buick Le Sabre Sedan, automatic, radio, power steering, brakes, blue $4,195

66 Pontiac Parisienne 2-door hardtop, automatic, radio, power steering, brakes, blue $3,795

63 Buick Le Sabre 4-door hardtop, automatic, radio, power steering, brakes, brown $2,695

65 Volkswagen De Luxe, radio $1,795

MANY MORE TOP LINE CARS AT BIG SAVINGS AT EMPRESS MOTORS LTD.
900 Fort St. Phone 382-7121

59 CHEV. IMPALA CONVERTIBLE. V-8 automatic, radio.
61 Thames bus, camping or family outing, good condition, 386-9791 after 5 on weekends.

1964 FALCON FUTURA SEDAN, 260 cu. in. motor, standard transmission, custom radio, rear speaker, white-wall tires, best offer, accept trade. EV 3-6634.

1960 CHEV. 4-DOOR HARDTOP, 6 cylinder automatic. Power steering and radio. New tires just installed. Exceptional. $1,095. GR 7-3122.

1963 COMET, 6 CYLINDER AUTOmatic, 4-door station wagon. Excellent condition. Radio, 6 good tires. $1750. 479-3511.

GOING ON STRIKE — GOOD DEALS FOR CASH. JOE PHILP AUTO SALES, 493 BURNSIDE. 384-8331.

1955 4-DOOR HARDTOP BUICK. Excellent running order and good paint. GR 9-6032.

'55 BUICK, V-8 STANDARD 2-DOOR hardtop, $450. 1210 McKenzie St.

'55 MORRIS MINOR. 384-3101.

101 FOREIGN IMPORT AND SPORT CARS

TRIUMPH

TR-4A — Spitfire — Sports 6. 1200 Convertible — 2000 Sedan. Sales—Service—Parts. Islands exclusive dealer.

NATIONAL MOTORS LTD.
819 Yates Street

HILLIARD AUTO SERVICE LTD.
Come in and see the fabulous new TVR 1800s with the MGB motor. (Opposite the Memorial Arena)
Telephone EV 3-7811 or GR 7-6715.

1964 XKE. IMMACULATE CONDItion, fully equipped, low mileage. $4,300 or nearest offer. Phone 388-8674 after 6 p.m.

'54 M.G. MAGNETTE. EV 6-9665 or GR 9-2955.

1960 AUSTIN HEALEY SPRITE in top shape, many extras. EV 2-7383.

'63 ALPINE, OVERDRIVE, ONE owner, as new, 383-6398.

'62 M.G.A. WIRE WHEELS, RADIO. Best offer. 652-2332.

1959 AUSTIN HEALEY SPRITE, good condition throughout. 384-9065.

'62 ALPINE, DE LUXE MODEL 477-4418.

105 TIRES

TIRE SPECIAL
560x15 4-ply nylon tube type. Reg. $21.60. SPECIAL ... exch. $12.95
D & D TIRE LTD.
Victoria Duncan
EV 2-7283 746-7191

$1 DOWN
$1 A WEEK
Buys a New Goodyear Tire.
See us for Brake Relining, Wheel Alignment, Shocks and Mufflers. Easy Terms.
VICTORIA TIRE LTD.
Government at Herald EV 2-6181

WHY LIVE DANGEROUSLY. RETIRE NOW
30% DISCOUNT on any FIRESTONE TIRE you may need.
Drop in and see us at Suburban Shell
3393 Douglas St.
We will be very happy to serve you.

4 TIRES, 735X14, TUBELESS; 2 less than 1,000 miles; 2 50 per cent tread left; porta whitewalls; $45. 478-2741.

GOOD USED TRUCK TIRES, 650x20, 700x20. 385-4356.

106 TRUCKS

MUST SELL, 66 ½-TON FARGO. Under full waranty. Low mileage. Postraction rear end and heavy duty suspension. Could accept older car or truck as part payment. EV 6-1552 or EV 3-1788.

1953 FORD, ½-TON, 4-SPEED, flatdeck with trailer hitch, and swing-type hand winch, 2 new tires, $350. 1949 ½-ton panel, ideal for hunting, licensed, $125. 478-1107, 384-1998.

54 MERCURY M100 ½-TON PICKup, clean and in good mechnaical condition, $495.
CAPRI MOTORS LTD.
950 Yates St. EV 5-3512

NEW 1966 FARGO ½-TON PICKUP. De luxe model, long box, radio and back bumper with hitch. Best offer. Must sell, leaving town. Phone 658-5380.

1958 INTERNATIONAL 200 SINGLE axle tractor on air and 20 ton lowbed. Will sell separately. George Eng Truck Sales Ltd., 940 Hillside 385-3054.

1962 V-8 MERCURY 4-SPEED — Long box, custom cab and camper, with gas stove, ice box and 2 double beds; $2,695. 478-4233.

1966 JEEP PICKUP, 327 V-8, power steering and brakes, radio, $2,995. Victoria Jeep, 2744 Matson.

1958 FARGO ½-TON PICKUP. NEW paint. Rebuilt motor and new rubber. 479-4290.

'48 CHEV. 1-TON PICKUP — $250 cash. Viewed Goodwill Bottling, 35 Erie St. EV 4-5414 or EV 3-6830.

1964 JEEP 4-WHEEL DRIVE wagon, radio, 4 doors; $2,795. Ph. 478-4233 or 477-1784 night.

'48 FORD ½-TON PANEL. NEW tires, battery and wiring. $150. Ph. 388-9762.

1954 INTERNATIONAL PICKUP — $100 down. Easy terms. Victoria Jeep, 2744 Matson.

'63 FORD CUSTOM CAB. POSItraction. Excellent condition. Ph. 384-9624.

'55 MERCURY TRUCK. FAIR CONdition. Open to offers. 478-6780.

106 TRUCKS

EMPRESS MOTORS LTD.
USED TRUCK CLEARANCE

64 JEEP pick up 4-WHEEL DRIVE, 8-ft. box and canopy $2495
64 JEEP station wagon, 4-wheel drive, radio, like new $3195
58 CHEV. 3-ton cab and chassis $1495
49 GMC 2-ton with steel deck $695
63 COMMER walk-in van $1195

EMPRESS MOTORS LTD
900 Fort St. 382-7121

SENSATIONAL DATSUN PICK-UP & CAMPER
$2395.00
Rugged and fully equipped, one-year factory warranty. Buy truck less camper, $1,995.
Contact Mr. Hendry, Truck Manager.
DAVID MOTORS
1101 YATES AT COOK STREET
EV 6-6168

½-TON 1956 CHEVY PICKUP, STEPside box. Firm cash price, $675. 2088 Leigh Rd. GR 8-3745.

107 PARTS, ACCESSORIES

OUR NEW LOCATION
2150 Blanshard Street.
Your Car's "Heart" is the BATTERY
For a strong, sure start every time GET an "ACME"
12-VOLT BATTERY
$12.75 Ex.
Delivered and Installed
FRANCIS BATTERY & TIRES LTD.
Retreading Specialists
EV 3-7032

Rings, bearings, gaskets, exchange brakeshoes, drum turning, pin fitting, valve seat machining.
CORDS PISTON RINGS
at 834 Jonnson Street, 383-6011

WRECKING '58 FORD

113 TRAILERS, MOBILE HOMES, TRAILER PARKS

FINAL CLEARANCE

16 FT. PEE ... with ... fridge, ... and ... table.

TRAVELCRAFT ... with electric ... brakes, ... sleeper.

31 FT. PEE ... sleeping ... fridge ... and ... table.

BE SURE and SEE THESE ALL-PRICED TO SELL

HURRY TO ...

TOTE-EM TRAILER SALES

5 Miles S. on Highway 1. 478-1041

SALES HEADQUARTERS FOR THE FAMOUS CAVEMAN CAMPERS

1963 SECURITY coach in top ... sleeps ... $995

1961 AMBASSADOR 10 ft. tandem trailer, complete with every conceivable convenience. Only ... $1495

SEAGULL canopy tops ... from ... $395

1961 AIRSTREAM 26 ft. on tandem axles, wall-to-wall carpet, air conditioning, instant hot water, thermostat control furnace, 4 burner stove with automatic oven, shower, and bath, gas and 110-volt fridge, sleeps 6. Every conceivable luxury extra ... $6995

DOMINION MOTORS LTD. SALES — SERVICE — PARTS 1512 Douglas 385-5012

Order VANGUARD now!

To assure your choice of • Model, • Decor and • Delivery Date.

Campers, Canopy Tops, Trailers

EXCLUSIVE FACTORY REPRESENTATIVE FOR VANCOUVER ISLAND. BUY DIRECT AT FACTORY PRICES

• LOW DOWN PAYMENT
• BANK FINANCING

BUILD A TRAILER, CAMPER OR CANOPY TOP

Parts and Plans Stocked
See Our Display ...

S. J. PEDEN LTD.

2855 Quesnel St. Phone 385-3464
Between Market and Topaz, one block east of Douglas.

BOB'S TRAILER SALES

WE MAY STILL HAVE WHAT YOU ARE LOOKING FOR in a used TRAVEL TRAILER, either standard or toilet model.

HERE REAL SOON ...
NEW stock of ESTAVILLA MOBILE HOMES.

See our KENSKILL six-sleeper. A BEAUTY.
15' LO LINER with electric circulating toilet, no disposal problems.

Large stock of parts, EAZLIFT hitches and furnaces.

386-3623

FOR LOVELY TRAVELAIRES BLEASDALE TRAILER SALES
612 Burnside, just off Douglas. Phone EV 2-6741. 12 a.m. to 9 p.m. Sundays 1 to 5.

BIG ... INDIVIDUAL TRAILER spaces available in Woodland Mobile Home Park. 848 Hockley Place. Quiet, treed, paved. Phone after 6 p.m. GR 8-6668.

20' COMPLETELY SELF-CONTAINED trailer. Fridge, stove, heater, hot water, toilet, shower. Consider offers. Vicinity 82,300. Mr. Bocy, 478-2081

FOR RENT — 40' TRAILER ON Cowichan Lake. Nice beach with property, for July and August. Rent $50 a week. 383-1790.

DOGWOOD TRAILER SALES
Parts — Propane — Rentals
Hwy. 1 and Millstream Rd. 478-6841

1965 DODGE AND CAMPER, WITH gas stove, ice box, 2 double beds. Victoria Jeep, 2744 Matson.

18' CUSTOM TRAVEL TRAILER, propane stove, sleeps 8. Excellent condition. 2028 Runnymede.

15-FT. TRAVEL TRAILER COMplete with brakes. Like new. GR 7-3183.

117 COTTAGES, CAMPSITES,

3 CABINS — WINTERIZED
21/2 ACRES — 550' RIVERFRONT
Only 5 miles from west arm Shawnigan Lake, easily accessible with good road to riverfront and cabins. Good for church camp. Fish and pan/gold!! On full flowing river. Reduced now to $16,350. Must sell. Low down. WILLS OF WHITTOMES, 388-4271. J. H. Whittome & Co. 706 Fort St.

FOR RENT A BEAUTIFUL COTtage, Shawnigan Lake waterfront, West Side, inside plumbing. July and August. EV 4-1412.

SHAWNIGAN FOR SEPTEMBER. 3 bedroom, panabode cottage, city conveniences, private beach. $50 a week. 388-5779.

COSY, FULLY FURNISHED 3 rooms, East Sooke waterfront, light, phone, linen if required. 3 beds. $50 a week. 477-2852.

SUMMER COTTAGE ON SALT Spring Island, from now to July 16. Apply to P.O. Box 564, Victoria, B.C.

SOUTHEAST SHAWNIGAN WATERfront cottage, $50 per week. Phone 478-3162.

119 TOURIST ACCOMMODATION

FULLY FURNISHED FOR 2, $35 per week. EV 2-3271.

120 ROOM AND BOARD

VACANCIES AT ROCCABELLA
Well-heated large rooms. Excellent food (2 French cooks) maid service. Walking distance to city, facing St. Joseph's Hospital. $25 a week minimum. 385-9030.

WANTED ROOM AND BOARD for lady, ground floor, near park or sea, August and September. Ph. 383-5890.

ROOM AND BOARD IN WARM comfortable home. TV lounge, good meals in a home from home. 132 Dallas Rd. 384-7201.

COMFORTABLE ROOM, GOOD board, cars if needed for elderly gentleman, pleasant surroundings. 479-3517.

YOUNG BUSINESS MAN: HAPPY modern home. Good food, laundry, pool table. 479-6368.

DE LUXE BOARDING HOUSE. Cablevision lounge, parking, lunches packed. Close in. Men. 383-5684.

LADY WILL SHARE HOME WITH a middle-aged lady for companionship. Phone EV 4-3918.

ROOM AND BOARD FOR mother and child, in young family home. EV 5-3788.

ROOM AND BOARD, OLD AGE pensioners preferred. Private home. 383-6753.

LARGE DOUBLE ROOM FOR 2 male students. Private bath, own transportation. EV 6-2842.

REAL GOOD HOME FOR PLEASant elderly lady. 383-2392.

CRAIGMYLE — 1037 CRAIGDARROCH. Hot and cold water. EV 5-9031

ROOM AND BOARD, TWO MEN TO share. 382-0632.

GOOD ROOM AND BOARD FOR man. Phone EV 3-2055.

121 ROOMS TO RENT

ALBANY HOTEL, 1021 GOVERNment St. 384-4319. Clean sleeping rooms from $8.50 weekly, $30 monthly. B.C. Land.

HARRIS GREEN APT. HOTEL. Sleeping rooms, hot and cold water, bath and showers, laundromat. Off-street parking. 385-9090. 921 Pandora.

SINGLE OR DOUBLE ROOM, PRIvate home. Willows-Oak Bay. Ph. 848-7436.

SINGLE ROOM NEAR BEACON Hill Park. Lady preferred. 388-5857.

ROOMS TO RENT, ALL SUPPLIED. Phone EV 3-4818.

FURNISHED ROOM, KITCHEN privileges. Ladies only. 388-3226.

NICE SLEEPING ROOM, MEALS optional. Willows. 382-1734.

123 CONVALESCENT, REST HOMES, PRIVATE HOSPITALS

BANFIELD REST HOME
Private and semi-private rooms for elderly people. 383-5077.

VACANCY FOR ELDERLY LADY. Special care for blind or diets. Victoria Press, Box 275.

AT THE LIND CLIFF RISE
Individual care for your loved ones. 521 LINDEN AVE., EV 5-2871

FAIRFIELD
Men's Christian Rest and Convalescent Home. Private and semi-private rooms. $125 - Write W. Hall, 2nd Harbinger Ave. Victoria, B.C.

LOVING CARE FOR MOTHER OR father in a small, private rest home in Fairfield Close to parks. Tray service. 24 hour personal care. Reasonable rates. Call Mrs. Black for appointment. 383-8815.

KATHRYN MAY REST HOME 1916 Fairfield Road, phone 382-9640. Christian home with the best of care. Reasonable rates. Vacancies for the gentleman.

ULRICH LODGE REST HOME. Vacancy, large room, suitable for couple. Semi-private, or private. 382-0628.

VACANCY, ELDERLY LADY, semi-private, ground floor. EV 2-9068.

125 HOUSEKEEPING ROOMS TO RENT

RITZ APARTMENT HOTEL
Reasonable rents. Well furnished, private, comfortable housekeeping rooms and suites. Hot and cold water, lots of baths. Elevator Service. Near Eaton's and Safeway. By day, week or month.
The Fort St. — 383-1021

SCOTT APARTMENTS
We cater to middle-aged and elderly tenants. Our rooms are bright and extra large. Fully furnished for tight housekeeping. Hot and cold water and gas ranges in all rooms. With or without private bath. $9 to $12 weekly. EV 3-1221.

HEART OF THE CITY
Clean, warm, respectable rooms. Reasonable rates.
THE YORK
811 Johnson EV 5-9029

CLEAN, COMFORTABLE, QUIET. Community kitchens. Downtown location. Devonshire House, 750 Fort. EV 5-9423.

ATTRACTIVE 2 ROOM SUITE. Furnished, suit 1 person. Fridge and stove $55. 1032 Collinson St. EV 5-9661.

BED-SITTING ROOM AND KITchenette, second floor. Quiet lady. Close to town and shopping. $55 per month. Phone 385-7818.

CHEERFUL ROOM, STOVE, fridge, sink and cupboards. Utility included. $55. 866 Craigflower Rd. Phone 384-8889 or 382-2843.

GROUND FLOOR WELL FURnished room. Kitchenette. Superior St. EV 3-8437.

COMFORTABLE NEWLY DECORated room for a man. 1416 Carberry Gardens. 386-2092 or 386-0616.

GROUND FLOOR, 2-ROOM SUITE. Fridge, stove, sink, fireplace. Superior St. EV 3-8437.

LOVELY CLEAN ROOM WITH private entrance. Craigdarroch district. $42. EV 5-7352 EV 2-2798.

NICELY FURNISHED, SINK, HOT and cold water, share fridge. Walking distance to town. 383-6902.

CLEAN ROOM, UNFURNISHED. $45 month. Yates Hotel, 712 Yates.

SMALL COMFORTABLE ROOM, private floor. $35. Fairfield. 1147 Hilda. 386-5060.

ALL FOUND — FRIDGE, GARAGE, bath, park, sea. $28. EV 3-9794.

ALL SUPPLIED, CLOSE IN. 1406 Fernwood Road.

CLOSE TO TOWN LARGE, BRIGHT room. $35. 388-3250.

CLEAN, OWN KITCHEN WITH sink, all found. 1067 Johnson.

HOUSEKEEPING OR SLEEPING — Single man. $6 per week. 382-4360.

ROOMS AND HOUSEKEEPING rooms for rent. 777 Fort St.

NICE ROOM — SINK, FRIDGE ALL found. Quiet. 1137 Johnson St.

GROUND FLOOR 2-ROOM SUITE 1124 Fort. EV 5-1148.

STOVE, KITCHENETTE, STEADY man. 859 Cormorant. GR 7-3886.

128 APARTMENTS TO RENT, FURNISHED

AVAILABLE
$90 — 639 Admirals Rd. twin beds, etc. 3½ rooms.
$139 — 541 Esquimalt. The Rosalma, 4½ rooms, 2 bedrooms, modern. Heat, hot water, cablevision hookup, main furniture, etc. Main floor.
DICKIE AGENCIES LTD.
919 Fort, EV 2-4312
Eves. EV 6-9358 or EV 3-3640

WHY PAY HIGH RENT?
Brand new, nicely furnished bachelor, $77; 1-bedroom, $87. Garden Park Court, Lovat Ave., 2 blocks from Town and Country, 6 blocks from Mayfair. Come and see. 592-3099.

PARK MANSIONS
908 NORTH PARK
Furnished 3 rooms and bath, automatic heat and hot water. Available July 1st. $70 per month. Phone EV 2-5463 or EV 3-5831.

THE COACH HOUSE HAS FURnished suites. Grant St. near Victoria High. 1-Bedroom, furnished, $112.60. Bachelor Suite, furnished, $87.00. Resident Manager Mr. George St. Louis at 385-9650 or DMD at 385-2488.

AVAILABLE JULY 1 — LARGE 2 bedroom suite. Furnished, in new apartment, 1050 Pemberton Rd. Very quiet location. Rental from $150 per month. Gardner Agencies Ltd., 385-1448.

439 COOK ST.
Nicely furnished 1 bedroom suite, heat and hot water supplied. close to Beacon Hill Park. All conveniences.

LARGE FURNISHED 4 ROOM apartment, water and heat included, also cablevision, said on, sorry no children. $64 a month. 386-7408 between 5-7 p.m.

2-BEDROOM SUITE, FULLY FURnished, new and modern. $120 per month.
Nor GARDEN Court in Sidney
Phone 656-3612 or 656-2864

BEACON LODGE, 30 DOUGLAS, BY THE SEA. Bachelor Apts.—Housekeeping rooms—Lounge. Companionship—atmosphere. 386-3501.

3-ROOM, SELF-CONTAINED SUITE, oil heat, carport, on bus line, laundry facilities, main floor. Available July 2. 383-5873.

AVAILABLE JULY 1ST. 2-ROOM main floor suite. All utilities included. Men only. $45 per month. 901 Selkirk. 386-6191.

FURNISHED BACHELOR suite, $60 a month. One upper one bedroom suite, $55 a month. Jubilee area. Available July 1. 385-5239.

SELF-CONTAINED FURNISHED suite. Newly decorated. Utilities and phone. $65. Non-smoker or drinker. EV 3-0920 after 5 p.m. Monday.

UPPER DUPLEX, NEWLY decorated, all utilities, garage. Off Govt., near Beacon Hill Park. Adults. 383-7257.

JULY 1 — NEW, SMALL SUITE. Suit 1 or 2 people. Heat, light and water included. Gorge area. Phone 383-9025.

FURNISHED 1-BEDROOM SUITE for 6 weeks only. Waterfront. Phone EV 6-3881. 628 Dallas Road.

ESQUIMALT, UPPER ONE-BEDroom suite, heated, private entrance, $60 a month. 386-6[illegible]

GROUND FLOOR, SUITABLE FOR 1 or 2. 851 Pandora. 383-5347. EV 4-7332 after 5 p.m.

1 BEDROOM SUITE, HEAT, LIGHT, cablevision included. Adults only, $84.50. 402 Chester Ave. EV 2-9749.

VICTORIA WEST, 220 WILSON, 2 rooms, self contained, $35 a month. 477-5734.

FAIRFIELD, 2 BEDROOMS, $85. Heat and hot water supplied. Ph. 383-0059.

1-BEDROOM SUITE NEAR Beacon Hill Park, $85 a month. Adults. 635 Battery St.

2-ROOM FURNISHED UPSTAIRS suite. Share bathroom. Lady only. $40. 386-0727.

3-ROOM SUITE, CLOSE MEDICAL Arts, automatic heat, vacant. 383-[illegible]. EV 5-3762.

1-BEDROOM SUITE, $40. ALSO 1 single room, all found, $20. Phone EV 2-9398. 728 Hillside.

2-ROOM SUITE, CABINET AND sink, fridge and gas range, $34. GR 9-5049.

CANADIAN CREST. 479-9002 — Family units, daily, weekly rates.

COSY BACHELOR SUITE—SINGLE girls, $55. Utilities. 382-4360.

SMALL APARTMENT SUIT quiet gent. $45. EV 5-0760.

S-H-H-H-H-H-H!
The Lady is almost ready!

937 JOHNSON — 6 ROOMS, UTILIties, TV. $90. EV 2-8308.

129 APARTMENTS TO RENT UNFURNISHED

2-BEDRM APT. STE. MAIN FLOOR (adults). Oak Bay. 388-5721. 385-4974.

S-H-H-H-H-H-H!
The Lady is almost ready!

MONTREAL TRUST
PHONE 386-2111

The
RUDYARD KIPLING
Victoria's Symbol of Luxury Living

Ten storey Apartment building dominating the Oak Bay waterfront. Magnificent sea view, close to golf club, parks and marina. Attractive village shops nearby, just a few minutes from City's business centre. Beautifully appointed suites, each with balcony patio and every service facility. 386-3816.

PACIFIC SHORES. 2181 Haultain. 2-bdrms, large rms, $115. 382-0571

UNIVERSITY GARDEN HOMES
Large, soundproof family units, 2 or 3 bedrooms, family room, stove, frig, washer and dryer. Carport, and playgrounds, hot water and heat incl. Near schools and stores, Sundecks, inner patios, Youngstown kitchens. Small pets allowed. Double plumbing, drapes provided. $246 Shelley.
EV 6-6235
2 Bedroom — $130
3 Bedroom — $139-$155

MONTREAL TRUST
1057 Fort St. 386-2111

The First Building of Victoria's Largest High Rise Community

"The Princess Patricia" of WEST BAY APARTMENTS
701 Esquimalt Rd.

FOR BEST SELECTION OF SUITES RESERVE NOW

A 14-storey 208-suite building now nearing completion. Spacious grounds on the water's edge.

SORRY — NO VISITORS YET!

For full details and rental particulars

MONTREAL TRUST
1057 Fort St. 386-2111

GOODACRE TOWERS
TWIN HIGHRISE COMPLEX
350 and 360 DOUGLAS STREET

Unquestionably the finest location in Victoria for apartment dwelling, with Goodacre Lake in beautiful Beacon Hill Park right at your front door. Just a few short minutes walk from the heart of the business area.

Due to the response of people of discriminating taste our choice of 1- and 2-Bedroom Suites is rapidly diminishing. We are sorry to say that our Studio Suites have met with such approval that at the present time we have none available for occupancy.

If you are contemplating a change to this most modern form of living see Goodacre Towers, compare your dollar value. Join the many happy residents who have found that we make every effort to provide you with accommodation you are pleased to call "Home."

Resident manager and staff in attendance.

OFFICE HOURS:
9:00 A.M. TO 5:00 P.M. DAILY.
EVENING VIEWING BY APPOINTMENT. PHONE 385-8111.

BECKLEY MANOR
548 DALLAS ROAD
SPACIOUS LIVING ROOMS
LUXURIOUS BATHROOMS

1-Bedrm. Suits from $125
WITH WALL-TO-WALL BROADLOOM
WITH FLOOR UP FROM $140
Fruitwood Kitchen Cabinets
Self defrosting fridges
30" Automatic Ranges
THREE ELEVATORS
"Indoor" year-round controlled swimming pool and saunas.
Cablevision
Free laundry facilities
Covered Parking $5
Open Parking Free

ROOF LOUNGE OBSERVATION DECK
ADULTS ONLY — NO PETS

Walter Thorne—384-4832

Westcott Rentals
Manager and sole agent

DINGLEY DELL APTS.
967 DINGLEY DELL
(OFF SELKIRK AVE.)

One, two and three-bedroom suites available in this new building. All suites on the Gorge waterfront with treed landscaping and balconies. Individual heat control and drapes. Cablevision included.
This is luxury accommodation in a secluded setting.
Rents from $110 a month.
To view contact
BOORMAN INVESTMENT CO. LTD.
Phone 386-7321 and Manager 384-3889

AVAILABLE NOW
3-bedroom ground floor $105
2-bedroom ground floor $85
Lots of cupboards, bright kitchens, everything modern and comfortable. Special rates for retired people.
Nor Garden Court Apartments, Sidney, 656-3612 or 656-2864.

NEW ONE - BEDROOM SUITE, Viceroy Apts., 1009 Fairfield Rd. Available July 1st, $90.00. Phone 382-2329.

BEAUTIFUL APARTMENT, EXcellent view, Electric stove, fridge, Oil-O-Matic heat, $80. Adults only. 127 Esquimalt Road. EV 3-8822.

BEACON TOWERS
1-bedroom suite, overlooking Beacon Hill Park, 5 minutes downtown. Appointments. 385-1187.

ESQUIMALT—ATTRACTIVE SUITE in triplex, near Naden. Electric stove and frig, $65. See to compare. 1312 Miles St. EV 2-8782.

3-ROOM SUITE. JAMES BAY near Park, $65, includes all. Reduction for caretaking if desired. 385-5517.

BEACON HILL PARK, TOP floor, 2 bedrooms, up-to-date. Adults, $99. 150 Douglas St. Phone EV 2-7405.

NICE APARTMENT FOR BUSIness lady, $55 monthly, 930 Pemberton Rd. EV 2-1224.

SIDE-BY-SIDE DUPLEX, 1-BEDroom suite, in Fairfield. Business or elderly couple preferred. Apply at 529 Harbinger from 5-9 p.m.

ESQUIMALT
2-bedroom suite in Fourplex, available July 15. All utilities included. $97.50. Phone 385-1734.

A GEM IN JUBILEE! WARM, bright, $60. 1 bedroom upper apt., stove, frig, near bus. 479-4738.

CLEARVIEW APT. 1258 YATES
$98—1-bedroom ste., cable TV. Modern convenience. 386-3990. EV 2-3308.

$77.50 - $87.50. 3-ROOM SUITE, IN new ultra-modern block. Cablevision. Sanvic 250 Oswego. EV 2-3837.

BEL-AIR APARTMENTS. 2-BED room front suite. Near park and sea. Adults, $95. EV 2-0918.

HEATED 3-ROOM SUITE. ELECtric fridge, stove and washer. Cablevision. $82.50. EV 2-6630 after 5.

NEWLY DECORATED 4-ROOM suite. Jubilee area. Ground floor. 385-3544.

1-BEDROOM SUITE. TWIN-BED size. Warm and quiet. All modern conveniences. 384-7006.

2-BEDROOM SUITE. CLOSE TO Parliament Buildings. Adults. $75. GR 9-6620.

CLEAN 2-BEDROOM SUITE, FRIG. stove. Hillside at QQuadra, $65. Ph. EV 3-6731.

MAIN FLOOR, 3½ ROOMS. FORT St. $95. 386-0707.

MODERN 1 - BEDROOM APARTment. $80. 821 Queens. EV 4-3881.

1-BEDROOM SUITE. ELECTRIC stove. 490 Sturdee. 384-2837.

ESQUIMALT, 2-BEDROOM, HEAT, hot water, $80. GR 9-2684.

NORMANDY APARTMENT, BACHelor suite, $48. 382-8728.

HEATED APARTMENT FOR RENT. 310 Vancouver St., apply 385-0933.

OLD ESQUIMALT ROAD, 2-ROOM bachelor suite, $40. 388-1263.

NORTH WEST TRUST CO.
717 Fort St. 386-3534

Managing Property from Victoria to Winnipeg

offers

CHARTER HOUSE
435 Michigan St. 384-8923

Studio	$82 - $90
One-Bedroom	$100-$120
Two-Bedroom	$138-$155

and

REGENT TOWERS
415 Michigan St. 383-6216

Studio	$80 - $87
One-Bedroom	$104 - $116
Two-bedroom	$135-$149

(1½ baths in two bed suites)

BOTH HIGHRISE APARTMENTS FEATURE
• Controlled entrances
• Heated swimming pool
• Automatic elevators
• Balconies
• Free parking
• Sun Drapes
• Downtown 5 minutes
• Convenient shopping
• Cablevision
• Guest Suites

ENQUIRIES DAILY
10 a.m. to 5 p.m.
Evening Viewing by Appointment
MR. G. R. DOUGLAS
Property Manager
NORTH-WEST TRUST
717 Fort St. 386-3534

X X X X X X X X X X
THE LORD SIMCOE
$ $ $ $ $
WE PAY YOUR MOVE
$ $ $ $ $
Safeway 50 paces. Bus 100 paces. Sauna bath — for relaxation. Hydro-therapy bath—refreshing. B.C.'s largest apartment swimming pool, 80 degrees. Secluded garden courtyard. Cablevision. Mail to your door. Crystal chandeliers. Wall to wall carpet and sun drapes in every suite.
Some furnished suites.
450 Simcoe St.
385-3111

WELLINGTON MANOR
1670 FORT STREET
Several suites left in this ATTRACTIVE NEW BLOCK
1 Bedroom, $115
2 Bedroom, $140
MANY OUSTANDING FEATURES, INCLUDING:
• Elevator
• Cable TV
• Drapes on all windows
• Individual heat control
• Balcony patios
• Controlled entrance
• Storage rooms in suites
Manager in attendance —
Phone EV 5-5065 or EV 5-3435
Rental Agents
P. R. BROWN & SONS LTD.
762 FORT STREET.

THE PRINCESS CHARLOTTE
467 Lampson Street
New swimming pool, large suites, drapes, beautiful grounds.
One-bedroom, $85 up
2-bedroom $125
See Manager, Suite 104, ph. 388-3308

"BLUE WATERS"
SPACIOUS LIVING ROOMS
MODERN KITCHENS
1 AND 2 BEDROOMS
ELEVATORS
LUXURY BY THE SEA
IN SIDNEY.
For appointment to view, 656-2320

BERWICK MANOR
40 Boyd Street
SELF-CONTAINED UPPER DUplex, 2 bedrooms, electric range, heat and water. Adults, $85. On bus line. 384-8982.

LOVELY DE LUXE SUITE, WALL to wall carpet, drapes, 1 wall brick with corner fireplace, 1 wall is mirrored and walnut, kitchen with cabinets—dining room, utility room, 2 bedrooms, bathroom, fridge and stove, all utilities included. Beautiful landscaping. Close in, $125. Ph. EV 2-4946.

NEAR OAK BAY JUNCTION — Upper 1-bedroom suite, near shops and bus. Electric range, fridge, washer and dryer. Adults only. $72.50. EV 2-8817. Clarke & Wallace Realty. 385-8794.

KENILWORTH APARTMENTS, corner of Oak Bay Ave. and Morrison. Excellent 1-bedroom suite with kitchen and nook. Spacious living-room and bedroom. Well heated. Adults only. $87.50. EV 4-7541.

MODERN DELUXE 1 AND 2-BEDroom suites in small new apartment block, 2 entrances, washer and dryer, and carports. Close to bus and shopping. $85 and $100. To view call Concord Credits Ltd., 388-4984.

PRIVATE ENTRANCE
Large living room, dinette, bedroom, bathroom, kitchen, electric stove, fridge, eating area. Heat, hot water, washing facilities. Quiet, adults $79. 386-1606.

FIRWOOD APARTMENTS
915 COOK ST.
Modern 1 bedroom corner suite. Automatic laundry, elevator, near bus stop, rental $105. Resident caretaker. 383-9243.

OAK BAY
Large main floor 2-bedroom suite. Cablevision and carport, near bus and shopping. Suite 102, 2120 Cadboro Bay Rd. EV 2-0794.

1-BR. SELF-CONTAINED SUITE, $45, and 2-BR. self-contained suite, $55. Heat and light inlc. Vacant July 1. Ph. Vic Drew, ISLAND HOMES LTD. 386-2996 or 383-4980.

DARLYN MANOR, 1-BEDROOM suite. De luxe, stove, fridge, cablevision, elevator, washers. 5 minutes walk downtown. $107.50. 934 Colson. 385-5080.

3-ROOM SUITE, KNOTTY PINE, column fireplace, private entrance, no steps. Light, heat, water, stove, frig. Hillside-Cook area. Adults only. 565 - EV 3-0542.

OAK BAY AVENNUE
Nice 3-room apartment. Own entrance. Rent $45.60. EV 2-4761 after 6 p.m.

GOVERNMENT HOUSE AREA, large, quiet, clean, fully modern, 1-bedroom suite. Drapes, frig and garage, $85. Phone EV 4-6880.

BRIGHT, NEWLY RENOVATED, large one-bedroom suite, nice outlook, walking distance, stove and fridge. Adults, $80. EV 4-9694.

NADEN — MODERN 1-BEDROOM, electric stove and fridge. Phone after 5. 385-8272.

BEACH DRIVE, TWO - BEDROOM suite, lower main, $95. 2-bedroom suite, sea view $130. EV 2-2389.

New block, cablevision, 2-bedroom suite, $112.50. 1-bedroom, $95. See manager, Suite 203. Phone 383-7628.

MT. EDWARD APTS., SUITE FOR rent. Walking distance. Adults only. Owner resident. EV 3-8818.

COLWOOD—3-ROOM SUITE, HEAT included, $60. 478-2567.

$80. 1-BEDROOM, MODERN, 2680 Prior St. 383-1632, 384-5458.

NEAR NADEN, MODERN 1-BEDroom. EV 3-0965.

BEL-GROVE APARTMENT
Corner of Belcher and Oak Bay Ave.
Spacious Suites of Good Quality
Now Open For Your Inspection
—Controlled Entrance
—All the Modern Features in providing the Finest in Apartment Accommodation
—Spacious rooms
—Elevator
—Intercom controlled entrance
—Beautiful lobby
—Carpeted halls in suites
—2-door refrigerators
—Electric ranges
—Resident caretaker
—Large-size kitchens
—Cablevision
—Drapes on all windows
—Tiled bathrooms
—Balconies
—Individual heat control
One-Bedroom Suites from $110
Two-Bedroom Suites from $135
Built by Bucker Construction Ltd. with extra soundproofing
BROWN BROS. AGENCIES LTD.
1125 Blanshard Street — Ph. 385-8771
Are proud to present this beautiful building.

THANK YOU CITY HALL
For Widening Fort Street
Making it easier for all these nice people to get in to see the lovely
TREMAINE APARTMENTS
at the
Corner of Stanley Avenue
Elevator
Cablevision
Drapes on all Windows.
Free Automatic Laundry.
Individual Heat Control.
Balconies.
One bedroom from $105.
Two bedroom from $140.
Resident caretaker will show these suites OR phone
BROWN BROS. AGENCIES
1125 Blanshard Street
EV 5-8771 anytime

LORD NELSON APARTMENTS
1615 BELMONT AVE.
A Fine Location Just a Few Short Steps to Park, Shopping, Bus Stop
A Quiet Area
Join the many happy residents who enjoy this modern form of living.
1-Bedroom Suites from $95.
2-Bedroom Suites from $115.
Individual heat control.
Elevators.
Free Automatic Laundry.
Resident Caretaker.
Call our Rental Dept. now:
BROWN BROS. AGENCIES LTD.
1125 Blanshard Street
EV 5-8771 anytime

NEWTON GARDEN VILLAGE
1738 NEWTON ST.
Near
Royal Jubilee Hospital
FEATURING:
Cablevision, heated year - round swimming pool, three children's playgrounds, individual heat control, private patios, laundry facilities, drapes to all windows.
FAMILY AND ADULT BLOCKS
For information please phone Mr. Hay, 383-8473.
NO PETS
Westcott Rentals

PONDEROSA
1184 Esquimalt Road
Comfortable spacious suites
Bright and cheerful atmosphere
Elevator
Electric Kitchens
Automatic Laundry (free)
Cablevision
Drapes
Close to bus and shopping.
Resident caretaker
One Bedroom from — $84.00
Two Bedrooms from — $112.00
See these fine suites today.
Call EV 5-8771 anytime
BROWN BROS. AGENCIES LTD.
1125 Blanshard Street

CHILDREN WELCOME
SPACIOUS TWO-BEDROOM SUITES
IMMACULATELY CLEAN FOR IMMEDIATE OCCUPANCY
For your convenience each suite is equipped with free washer and dryer, colored plumbing, colored range and frig. Beautiful kitchen. Heat and hot water included. Private balconies — TV hookup — Pool — Ample Parking — Large, fully equipped playground. Shopping next door. Schools close — Buses at entrance.
BURNSIDE GARDENS
Burnside at Tillicum — 384-0034

NEW—THE CAMELOT
3820 SHELBOURNE ST.
Just above Cedar Hill Cross Road
• Wall-to-wall carpet or hardwood floors.
• Free automatic laundry.
• Balconies or private patios.
• Free Cablevision.
• Choice large 1-bedroom suites.
Rental from $107
Manager—477-5064

OAK BAY REALTY LTD.
312—OAK BAY TOWERS. Spacious 1-bedroom suite, cablevision, elevator, $112.50 — DRYFTHURST, 628 Head St. Spacious 2 bedrooms. Cablevision. Free laundry and parking.
Call EV 5-7707
Mears & Whyte
Oak Bay Realty Ltd.

THE ROYAL LANCER
1527 CEDAR HILL CROSS RD.
1 bedroom $105.00
2 bedrooms $132.50
Including range, fridge, free laundry facilities, drapes, elevator, intercom to locked front door.
See resident manager or call 477-1778

BEAUTIFUL 1-BEDROOM SUITE BALCONY
Southern exposure. View over harbour, free cablevision and laundry facilities. Available July 1, at COLUMBIA APTS.
850 ADMIRALS RD.
To view call Manager Mr. Lee, Tel. 382-9088, or call Mr. Stricker at Bastion Square Properties of Victoria Ltd., 388-4294.

VANMEARE MANOR
1013 Vancouver St.
Vacancy Rare
1 bachelor suite, $80. Furnished, $90. 1 bedroom (twin size) and 2 bedroom, $110 and $125.
De luxe modern suites, electric fireplaces, etc. 5-minutes walk to city centre.
EV 3-0634 EV 2-4796

1179 Esquimalt Road. $67.50. Comfortable 3-room suite, close to shopping centre, etc.

103 Menzies Street. $80.00. 3-room suite, immediate possession—ideal for retired couple.
George Randall Ltd., EV 4-8109

MODERN DE LUXE 1-BEDROOM suite 3 blocks from city centre, cablevision, separate garages (optional), washer and dryer, stove and fridge, and lockers. Very quiet tenants. $90. To view call Concord Credits Ltd., 388-4934.

COACH HOUSE, Grant Street near Victoria High, fully modern apartment, 1-bedroom suites, $87.50, bachelor suites $69.50. Call Mr. George St. Louis, resident manager, 385-9650 or DMD at 385-2488.

ROYAL BEACH COURT
628 DALLAS—WATERFRONT
1-bedroom suite, colored fixtures, cablevision, elevator. Automatic laundry facilities and off-street parking free, $95. Also 1 furnished.

THE CHRISTOPHER, 639 BATtery. 1-bedroom suite. Large, warm, Quiet street. TV hookup laundry facilities. $85. Carport available. Ph. 382-4725.

LARGE LIVING ROOM, KITCHEN, bath, in downtown Victoria over Simpson-Sears, $75 a/c. 383-0547.

1-BEDRM APT. STE., OAK BAY. Adults. 385-4974, 388-5721.

Seeing Is Believing
THE REMBRANDT
1475 Pandora Ave.
The superb qualities of this quiet apartment are worth your consideration.
Exceptional soundproofing
Unique design
Elegant Roof Lounge
Double Drapes and Tracks
Full Size Laundry Facilities
Plus many extra features for comfort.
Compare First!
Resident Managers
Mr. and Mrs. H. N. Davies
Suite 108 EV 3-8508

CHRISTIE POINT APARTMENTS
On Portage Inlet
TOWNHOUSES
3 bedrooms, 1½ baths
Personal washer and dryer
$150 - $155
2-BEDROOM APARTMENTS, $112 - $127
FEATURES:
Cablevision
Heated Outdoor Pool
Boat Dock
Kindergarten
Baby Clinic
Laundry Facilities
Rental Office—385-0644
NO PETS

ROYAL COMMODORE APARTMENTS
715 Vancouver Street
Contemplating a change to the modern way of living?
See the new comfortable suites. Walking distance to town.
1-Bedroom Suites from $107.
2-Bedroom Suites from $122.
Featuring:
Individual Heat Control
Free Automatic Laundry
Elevator
Cablevision
Electric Kitchens
Resident Caretaker will be pleased to show you these lovely suites, OR
Call our Rental Dept. now:
BROWN BROS. AGENCIES LTD.
1125 Blanshard Street,
EV 5-8771 anytime

PARKSIDE TOWERS
890 HEYWOOD AVE.
Pleasant, Gracious Living. Spacious Suites with many outstanding Modern Features. 5 Minute walk to City Centre.
Featuring:
Balconies.
Individual Heat Control.
Twin Elevators.
Free Automatic Laundry.
Resident Caretaker.
Roof Observation Tower.
Cement Construction.
1-BR Suites, from $215.
Bachelor Suites, from $90.
Call our Rental Department now
BROWN BROS. AGENCIES LTD.
1125 Blanshard Street
EV 5-8771 anytime

Like to Live Near TOWN? CHURCHES? THE PARK?
You'll be wise to enquire about Rental Availabilities in.
LA MAISON BLANCHE
Burdette at Quadra St.
Opp. Christ Church Cathedral
1 Bedroom, Suites from $110.00
call
D.M.D. at 385-2488

HOW DOES THE CARRIAGE TRADE LIVE?
Quietly, comfortably in surroundings of charm and beauty. That's if they live in
THE ROCKLAND ARMS
1630 Linden Ave. Just off Fort. Fully modern building, beautiful suites with all up-to-date conveniences.
1 Bedroom suites from $117.50. Call Resident Manager at 386-0704 or D.M.D. at 385-2488.

COLLINGWOOD COURT
975 FAIRFIELD RD.
LARGE—LARGE—LARGE
1 AND 2 BEDRM SUITES
FURNISHED or UNFURNISHED
CABLEVISION — COLOURED PLUMBING, WALKING DISTANCE PARK AND DOWNTOWN.
UNFURNISHED FROM $102.50
FURNISHED FROM $127.50
Call Resident Manager or Jack Mears, EV 5-7707, Mears and Whyte Oak Bay Realty Ltd.

2-ROOM APARTMENT FOR RENT in modern block, range, fridge and foldup bed. Private bath and garage. Ideal for nurse or business lady. 1170 Fort St., 384-0689 or EV 5-4213.

NO. 1 COOK FOR IMMEDIATE occupancy. 386-8118 morns.

130 APARTMENTS WANTED

FOR JULY AND AUGUST, BACHelor apt. for 1 lady. Near Beacon Hill Park. Reasonable rent. 388-6.09.

TWO-BEDROOM FURNISHED suite or house from July 10th to August 30th. Phone GR 7-3872.

131 DUPLEXES TO RENT

OAK BAY, IMMEDIATE POSsession. 2-bedroom suite in double duplex. Large living room with fireplace, L-shaped dining area, and den or study room. Stove, fridge, water and heat included. Basement, separate garage. Adults only. $115. EV 2-4673 evenings.

NEWLY DECORATED 3 SPACIOUS rooms and bath, oil-O-matic heat, gas stove, convenient to downtown and bus, some furnishings if desired, $65 a month. Christian home. Ph. EV 2-7434.

CLEAN 2 BEDROOM LOWER suite in up and down duplex off Selkirk, built-in bunks, range, gas, water, light and heat. Full basement. $95. Available July 1st. Ph. 477-4076.

UPPER DUPLEX—2 BEDROOMS includes oil range, fenced yard, partially furnished. $40 monthly

MODERN BUILDING
6 SUITES
ASKING $1,000 TOWN
SIDE-BY-SIDE DUPLEX
APARTMENT BLOCK
INVESTMENT
BEAVER APARTMENTS
OPPORTUNITIES

BILL HUGHES
REAL ESTATE LTD.
382-4611

CITY OF SAANICH
APARTMENT SITES

OUR EXPERT ADVICE
AT YOUR SERVICE

KER & STEPHENSON LTD.
EV 5-3311 Agents

TAXI TAXI
ESTABLISHED SINCE 1918
382-2222

L. KNIGHT, R. THOMSON
SUPER MARKET
FOSSIBLE

Owner says bid a young, aggressive man and he leaves with be favorite.

P. R. Brown & Sons Ltd.

CHICKEN FARM
OPPORTUNITIES

ROYAL TRUST
382-4211
Extension EV 2-8762

ACTIVE PARTNER REQUIRED
Victoria Press Agency
Local business 5300
639 View, EV 5-8534 or EV 4-1762

H. HOLLAND REAL ESTATE
2330 Oak Bay Ave.
Victoria, B.C.

LICENSED REST HOME
Located on 6 Cmld on 7 On main floor. Owner's suite, 3 bedrooms, 2 baths. Basement has 3 bedrooms, 2 baths. This business has a terrific reputation and is a quick sale at $310,000. Call Mr. Hope, 382-4611 or 386-6121.

HOPE & STEPHENSON LTD.
REAL ESTATE

BUSTLING BUSINESS
Would you like to own an established business? Have you thought about owning your own business? This well established business has been operating for 10 years and is showing excellent growth. Has excellent location with low rent. Owner will train. Asking $39,500. Call Mr. Hope, 382-4611 or 386-6121.

BOOKKEEPING BUSINESS
Well established business in Duncan. Has space and equipment for 3 operators. Showing excellent profit. Asking $39,500. Call Mr. Hope, 382-4611 or 386-6121.

BEAUTY SALON—Saanich location. Well established, showing excellent profit. Asking $39,500. Call Mr. Hope, 382-4611 or 386-6121.

COMMERCIAL BUILDING
VALUABLE
Near Mayfair Shopping Centre
GROWTH LOCATIONS
CITY OF SAANICH

ROYAL TRUST
382-4211
Extension EV 2-8762

MACDONA INDUSTRIES
382-9091

ROYAL TRUST
382-4211
Extension EV 2-8762

SIDE BY SIDE DUPLEX
$39,500
Two 3 bdrm units, 1 block from Mount Tolmie. Each unit has fireplace, sundeck, 4 appliances, carport, fenced yard. Separate gas heating. Well maintained. Call Mr. Hope, 382-4611 or 386-6121.

ARCHITECTURAL BUSINESS
PRICE $21,000 (TERMS)
AIRCRAFT
ELECTRICAL BUSINESS
LICENSED FOR 19
CONSIDER ALL TRADES
REST HOME
PENBERTON HOLMES
382-4128
Alan Kilgman EV 4-8102
382-4401 or 382-3818
Sidney Philp, Homefinders Ltd.

GIFT SHOP $8,500
Terms possible. Business cannot be duplicated for less than $20,000. Call Mr. Hope, 382-4611 or 386-6121.

ANNE STARR
382-3818 or 382-3818

Condensed Ready. 500 Bdrm. Mt. Douglas Area. Asking $39,500. Call Mr. Hope, 382-4611 or 386-6121.

Mt. Douglas Area. Asking $39,500. Call Mr. Hope, 382-4611 or 386-6121.

Northwestern Securities Ltd.

SECRETARIAL SERVICE
Secretarial & Creative Typing. Resumes, Theses, Manuscripts, Letters, Reports, Etc. Call Mr. Hope, 382-4611 or 386-6121.

SECRETARIAL SERVICE
Secretarial & Creative Typing. Resumes, Theses, Manuscripts, Letters, Reports, Etc. Call Mr. Hope, 382-4611 or 386-6121.

Northwestern Securities Ltd.

Mt. Douglas Area. Asking $39,500

Andy Stephen Looks at TV

Such famous show business names as Sinatra, Lewis, Carradine, Thomas, Jones and Harrison will continue through the years in a host of second-generation talent. Many of them will be seen on television in the upcoming season.

For instance, David Carradine, son of the famous character actor John Carradine, will star in the new ABC-TV series, **Shane**, based on the motion picture of the same name.

Marlo Thomas, daughter of comedian Danny Thomas, will have her own ABC-TV series, **That Girl**, a situation comedy about an aspiring actress.

Stephen

★ ★ ★ ★

Noel Harrison, son of Rex Harrison, will join NBC-TV's new series, **The Girl From U.N.C.L.E.**, as a regular.

Dean Martin's daughter Gail, a singer, is reported to be ready to make her television debut on her father's NBC-TV variety show in the fall.

By the same token, Nancy Sinatra has teamed with her father, Frank Sinatra, in a musical television special which will show next season.

Mary, son of sometime funnyman Jerry Lewis, has appeared with his own musical group on such shows as **The Ed Sullivan Show**.

The sometime funnyman Jerry Lewis line meant just that. His recent stint on the **Johnny Carson Tonight** show was a tragedy. The continual plugs for his new movie turned any turn at comedy sour.

While on the musical group kick, other well-known names have sprung up.

★ ★ ★ ★

A son of Danny Thomas has formed his own group which made a recent appearance on The Ed Sullivan Show. Danny even turned up to help sell the outfit.

Dean Martin's son, Dino, is teamed up with the son of Lucille Ball and Desi Arnaz and others and doing great.

Mickey Rooney's son, Teddy has been seen on various television shows, as have the sons of such stars as Robert Walker, Joel McCrae, Henry Fonda and Allan Jones. In the latter case, Jack Jones is one of the greatest singing finds in many a moon.

Sure, the youngsters have a built-in springboard to success through the names they carry, but without that magic ingredient called talent to help them they would be just ordinary run-of-the-mill performers.

Listings and Highlights

Children's Corner

4:30: Channel 2: J. P. Patches, 7; Mickey Mouse, 8; Fun-O-Rama, 12; Razzle Dazzle, 2, 6; Soupy Sales, 8.

5:30: Captain Puget, 4; Brakeman Bill, 11; Yogi Bear, 5.

Sport

11:20: Channel 2: Sports Roundup.

Headliners

6:00: Channel 2: World of Wooster.

6:30: Channel 6: I Spy. Kelly and Scott in Southeast Asia.

7:00: Channel 5: Something Different. Eddy Arnold sings country favorites.

7:30: Channels 2, 6: Nature of Things. Geological history of the Niagara Gorge.

7:30: Channel 11: Hullabaloo. Comedian Alan King hosts.

7:30: Channel 12: Red Skelton. With Vincent Price and the Supremes.

9:00: Channels 2, 5, 6: John Davidson.

9:00: Channel 8: Country Music Hall. With Jimmy Dean and Jimmy James.

9:00: Channel 12: Theatre One. Tissue of Hate. Henry Fonda and Polly Bergen.

10:00: Channel 12: Merv Griffin. Guests Hugh O'Brian and Debbie Drake.

Tonight's Movies

5:30: Channel 12: Flowing Gold (1940). Love triangle on the oil fields.

7:00: Channel 7: Stars and Stripes Forever (1952). Biography of John Philip Sousa, highest brass of all time.

11:30: Channel 4: Streets of Paris (French, 1959). An excellent film about the world a man released from jail finds.

11:30: Channel 7: Operation Mermaid (English, 1963). Twice-pirated treasure. With Keenan Wynn, Mai Zetterling.

11:35: Channel 2: The Winds of Change (English, 1960). Mixed race marriage up against it.

1:00: Channel 5: First Love (1939). Orphaned niece of tycoon finds life with uncle uncomfortable. Robert Stack.

Tonight's Programs

ALL TIMES ARE LOCAL

CHANNELS RESERVE RIGHT TO MAKE LAST-MINUTE CHANGES

	CBUT Vancouver Channel 2	KOMO-TV Seattle Channel 4	KING-TV Seattle Channel 5	CHEK-TV Victoria Channel 6		KIRO-TV Seattle Channel 7	CHAN-TV Vancouver Channel 8	KTNT-TV Tacoma Channel 11	KVOS-TV Bellingham Channel 12
6:00	Wooster	News	Huntley Brinkley	News	6:00	Walter Cronkite	News Sports	Maverick	Movie
6:30	Home Edition	News	Early Edition	1 Spy	6:30	Rifleman	Thunderbirds	Maverick	Walter Cronkite
7:00	7 o'Clock Show	Exploration NW	Something	1 Spy	7:00	Movie	Windfall	Love That Bob	Movie
7:30	Nature	12 o'Clock High	Different	Nature of things	7:30	Movie	Lucy	Hullabaloo	Red Skelton
8:00	Fugitive	12 o'Clock High	John Forsythe	The Fugitive	8:00	Movie	Bewitched	Outer Limits	Red Skelton
8:30	Fugitive	Jesse James	Dr. Kildare	The Fugitive	8:30	Lucy	Andy Griffith	Outer Limits	Lucy
9:00	John Davidson	Shenandoah	John Davidson	John	9:00	Andy Griffith	Music Hall	Trails West	Theatre One
9:30	John Davidson	Peyton Place	John Davidson	Davidson	9:30	Hazel	Big Valley	News	Theatre One
10:00	Singalong	The Avengers	Run for Life	Singalong	10:00	Run For Life	Big Valley	Wrestling	Merv Griffin
10:30	On the Scene	The Avengers	Run for Life	Have Gun	10:30	Run For Life	People's Conflict	Wrestling	Merv Griffin
11:00	News Viewpt	News	News	News	11:00	News	News	News	Movie
11:30		Movie	Johnny Carson	University	11:30	Movie	University		Movie
12:00	Movie	Movie	Johnny Carson	News	12:00	Movie	News		Movie
12:30	Movie	Movie	Johnny Carson	News	12:30	Movie	News		Movie

Early Tuesday Programs

		Movie	Eye Guess	Sideshow	9:00	Mike Wallace	Sideshow		Woman's World
		Movie	Concentration	Sideshow	9:30	The McCoys	Sideshow		McCoys
		Movie	Morning Star	Ed Allen	10:00	Andy Griffith	Ed Allen	Farm: News	Andy Griffith
		Buddy Webber	Paradise Bay	Mr. and Mrs.	10:30	Dick van Dyke	Mr. and Mrs.		Dick Van Dyke
		Super Sweep	Jeopardy	Pipeline	11:00	Love of Life	Pipeline	Romper Room	Love of Life
		Dating Game	Post Office	Pipeline	11:30	Search: Light	Shopping	Romper Room	Mike
	Luncheon Date	Donna Reed	Wunda Wunda	Noon Show	12:00	Peter Gunn	Noon Show	Cartoons	Douglas
	Search: Light	Show	King's Queen	Movie	12:30	World Turns	Movie	Our Gives	Show
	Luncheon Date	Ben Casey	The Doctors	Movie	1:00	Password	Movie	Movie:	Password
	World Turns	Ben Casey	Another World	Movie	1:30	House Party	Movie	Movie	House Party
	Password	Confidential	You Don't Say	Dear Charlotte	2:00	Tell the Truth	Charlotte	Movie	Tell the Truth
	Jack in Box	Time for Us	Match Game	People	2:30	Edge of Night	Conflict	Dragnet	Edge of Night
	Tell the Truth	General Hospital	Make a Deal	Tell the Truth	3:00	Secret Storm	Phrases	Conflict	Secret Storm
	Take 30	The Nurses	Mike Douglas	Take 30	3:30	Lloyd Thaxton	Your Move	Girl Talk	P.D.Q.
	World Contrast	Not Too Young	Mike Douglas	World Contrast	4:00	J. P. Patches	Mickey Mouse	Surfside 6	Fun-O-Rama
	Razzle Dazzle	Where Action Is	Mike Douglas	Razzle Dazzle	4:30	J. P. Patches	Soupy Sales	Surfside 6	Fun-O-Rama
	Passport	Captain Puget	Stan Boreson	Lloyd Thaxton	5:00	Lloyd Thaxton	Lloyd Thaxton	Brakeman Bill	Fun-O-Rama
	Music Hop	Dobie Gillis	Soupy Sales	Lloyd Thaxton	5:30	News	Lloyd Thaxton	Brakeman Bill	Movie

CBUT Vancouver Channel 2	KOMO-TV Seattle Channel 4	KING-TV Seattle Channel 5	CHEK-TV Victoria Channel 6	KIRO-TV Seattle Channel 7	CHAN-TV Vancouver Channel 8	KTNT-TV Tacoma Channel 11	KVOS-TV Bellingham Channel 12

MAIN ITEMS ON RADIO STATIONS

AM Stations: CJVI—900; CFAX—1070; CKDA—1220; Victoria. CJOR—600; CBU—690; CKNW—980; CKWX—1130; CHQM—1320; CFUN—1410; Vancouver. KIRO—710; KOMO—1000; KING—1090; Seattle.

FM Stations: CFMS—98.5; Victoria. CKLG—89.3; CFQM—103.5; CBC—105.7; Vancouver. KLXI—95.7; KLSN—96.5; KING—98.1; KIRO—100.7; KETO—101.5 Seattle. KTNT—97.3; KLAY—106.1; Tacoma. KGFM—105.3; Edmonds.

Most stations broadcast news bulletins on the hour and on the half-hour at early morning and evening peak periods.

Major newscasts: CBU: 9 a.m., BBC news; 7 p.m., national news. CFAX, CKDA and CJVI: 8 a.m., 12:30 p.m., 6 p.m., 10 p.m. KIRO: 6 p.m. KOMO: 6 p.m., 10 p.m.

TIMES GOOD MUSIC HOUR

MONDAY

7:30 P.M. — CJVI

Overture to Carmen, orchestra; Stars in My Eyes, Learn How to Lose, Grace Moore; Capriccio Espagnol (finale), orchestra; Early in the Morning, chorus; Waltz in C Sharp Minor—Chopin, Ferrante and Teicher; Dance of the Comedians, orchestra; Serenade—Schubert, Love Me Forever, Grace Moore; Hungarian Rhapsody No. 9, orchestra.

TONIGHT'S FM FEATURES

6:35: CBC: The Best Ideas You'll Hear Tonight: the psychology of myths.

7:00: KLSN: Concert Miniatures: Debussy, Chavez.

7:05: Musical Theatre: Anthony Newley on Broadway with Werner Muller and his orchestra.

7:30: Here Comes the Band: one of Holland's leading military bands (Radio Nederland).

7:45: Personality Showcase: Nat King Cole. News at 8.

8:00: Gala Performance: Tchaikovsky Capriccio Italien, violinist Nathan Milstein, music of Sibelius, original scores from Shakespearean films (Walton).

8:00: KLSN: Evening Concert: Brahms, Mahler.

8:30: CBC: Pick of the Goons: British comedy classic.

9:00: CBC: CBC Montreal Orchestra.

10:00: KLSN: Scores and Encores: Guys and Dolls' score.

10:45: CBC: Voices: prima donna.

11:00: KLSN: Jazz with Shelly Mann.

11:15: CBC: Music from the films.

TONIGHT'S HIGHLIGHTS

7:30: CBU: RPM: program for car buffs.

8:03: CBU: Jazz for Moderns.

8:30: CBU: Sing Happy.

10:30: CBU: The Best of Ideas: myth and national culture.

11:03: CBU: Modern Music Without Tears.

SIDE GLANCES — By Galbraith

"Mom and Dad, this is Lucy. We're not making a formal announcement yet, but just wait till one of us gets a job!"

150 HOUSES FOR SALE

C, O, L, O, N, Y HOMESALES

386-2231

852 Fort St.

UNIVERSITY
SPACIOUS COMFORT

Be sure to see this if you are interested in a modern home handy to the campus and golf club with a high view of Cadboro Bay. Cathedral entrance design with 6 rooms on the main floor and fully developed lower level; 6 bedrooms in all AND a large panelled rec. rm. with F.P. Double plumbing of course, and an easily maintained garden. So much house for just $31,500. Call MRS. FRASER, 477-1411.

CHS

ESQUIMALT
3 BEDROOMS
$19,950

6-yr.-old home located high on a natural rock corner lot. 2 bathrooms, 18x14 living room with fireplace. Separate dining room plus additional dining area in kitchen. High basement with panelled rumpus room plus games area. N.H.A. 6% mortgage can be assumed. (TO VIEW CALL BARBARA HUNT, 658-5664 OR 386-3231.)

CHS

JUBILEE $17,500

Shining white, siding exterior, 2 storeys. Wonderful home for a large family. Charming entrance, large living room, "company" sized dining room, elec. kitchen, den off 5th bedroom on main floor, 4 bedrooms up. Extra room in basement. OOM heat. Extra off-street parking.

BETTY SILVER, 385-2885

CHS

GORDON HEAD
$17,200

2-car garage. 3 bedrooms. Tremendous L-shaped living and dining room with F.P. Finished rumpus room. Call

WANDA STARR ANYTIME
386-3691 OR 388-4920

CHS

2 BEDROOMS
LAKEHILL
JUST LISTED
$16,900

Attractive home on a lovely street, living room with fireplace, dining room, elec. kit., full cement basement with rumpus room, and fireplace. A delightful deep lot fully landscaped. Close to transportation, good schools and shopping. Call anytime.

MRS. JACKIE WALDRON
386-3231 or 479-7360

CHS

BLENKINSOP
3 BEDROOMS PLUS
$16,700

On a quiet street for children this lovely home has large living room with fireplace, bright family-size kitchen and three bedrooms. Rumpus room plus fourth bedroom plus work area in the basement. Just listed, so hurry and phone

BARBARA HUNT
658-5664 OR 386-3231

CHS

NEARLY ¾-ACRE
HIGH QUADRA
$16,500

Sparkling white stucco "middle-aged" 3-bedroom plus a den home with over 160 ft. on Quadra. 2 LOTS OR VLA. This comfortable full cement basement home has a living room with a fireplace, electric kitchen, 1 bedroom and a small den on the main floor, and two attic bedrooms up. A NEW double car garage and a lovely sundeck with wrought iron railing. The grounds are professionally landscaped, "A LITTLE BUT CHARTS GARDEN." Don't miss seeing this unique property.

MRS. JACKIE WALDRON
479-7360 OR 386-3231

CHS

GORDON HEAD
COUNTRY LIVING
ASKING $16,500

3-bedroom stucco home with low 6% mortgage. Combination living and dining room. Kitchen with large eating area and a glimpse of the sea. Rumpus and extra 2-piece bathroom in the full basement. To view call

JOYCE MILLER
386-3231 OR 477-6161

CHS

3 BEDROOMS
$16,500
EASY TERMS

Lovely 3-bedroom home in the Glanford area with over 1200 sq. ft. of living area. Open stairwell plan with wrought iron railing down to full cement basement. Good sized rumpus room and a drive-in garage large enough for 2 cars. The back yard has several fruit trees and a smart barbeque. Call anytime. JACKIE WALDRON, 386-3231 or 479-7360.

CHS

ESQUIMALT $14,900

Gleaming white stucco bungalow, 1180 sq. ft., living room with fireplace, dining room and sunny 14x14 elec. kitchen. 2 bedrooms, extra large bedroom in full basement. OOM heat. Extra parking for boat or trailer.

BETTY SILVER, 385-2885

CHS

FAIRFIELD
QUICK POSSESSION
NEW LOW PRICE

4 large bedrooms, living and family rooms, both with fireplaces. Den or office, 1½ bathrooms, full basement with oil heat and laundry facilities. Fenced lot, large sep. garage. If you have about $1,800 you can move in almost anytime. Financing is all arranged, the hottest buy in town at only $13,700. Hurry and call

JOYCE MILLER
386-3231 OR 477-6161

CHS

NICE AND EASY
$11,000

Living can be just that in this compact 3-bedroom no-basement home. L-shaped living rm with fireplace. Large lot. Close to transportation and schools. Please call

IRENE DALZIEL
384-8692 OR 386-3231

CHS

CEDAR HILL
$10,300

Cosy, no-step, 2-bedroom, stucco bungalow for Mom, and a large oak treed lot for Dad. Large electric kitchen, and a cosy living room with fireplace. Separate garage. TAXES PRACTICALLY NOTHING! Call anytime.

JACKIE WALDRON,
386-3231 or 479-7360

BURNSIDE
$9,500

Just the home for beginners is this 2-BR no-step bungalow situated on large lot. Spacious kitchen with pantry, living rm, sundeck, drive-in garage.

CALL JEAN KOWALSKI
386-9358 OR 386-3231

CHS

$8,500
LOW DOWN PAYMENT

2 bedrooms, living room with fireplace, large kitchen.
WHY PAY RENT?
Call

BARBARA HUNT
386-3231 OR 658-5664

150 HOUSES FOR SALE

C, O, L, O, N, Y HOMESALES

386-3231

852 Fort St.

SHELBOURNE
$10,000

Walk right in and start living in this immaculate 2-storm stucco home. Spacious living rm. Kitchen with eating area. Utility rm for Mom. Workroom for Dad. Low monthly payments. Call

JEAN KOWALSKI
386-9358 OR 386-3231

CLARKE & WALLACE
Realty Ltd.
620 Broughton St. EV 5-8794
Across from Eaton's Car Park

MOUNT TOLMIE

A most delightful and immaculate split level on a quiet street of new homes. De luxe features throughout, expensive W/W, built-in oven and range. Sliding glass doors onto patio, nice sundeck. A most attractive home in every way. Full price $17,500. Ed Roberts, 385-8794, 383-0636

MATCHLESS!
METICULOUS!
MEMORABLE!

MATCHLESS — is the value and the views of sea and mountains.

METICULOUS — inside and outside. Very attractively decorated throughout. A pleasure to inspect.

MEMORABLE — will be the day you call to go thru this fine home.

Consisting of: Spacious living room where floor to ceiling windows open to view the Strait of Georgia. Massive white fireplace separating living room from the family size dining room. Lovely kitchen with eating area. Two twin sized bedrooms with twin sized closets. Exquisite bathroom. Open staircase leads to full basement with roughed in rooms. Double carport, over ½ acre lot.

First time offered $31,000. Call: Leo Pigott 383-5622 or Ed Roberts 383-0636. Office 385-8794.

GORDON HEAD
PRETTY SEA VIEW

IMMACULATE 6-YR-OLD 3-BEDROOM FULL BASEMENT BUNGALOW. DOUBLE DRIVE GARAGE. PANELLED RUMPUS ROOM. PLUMBED UTILITY AND 2ND. BATHROOM ON MAIN FLOOR. 1300 SQ. FT. FLOOR AREA. LARGE WELL LANDSCAPED LOT. WELL BELOW REPLACEMENT COST. ONLY $20,500

C. BAIRD 384-0483, 385-8794

NHA
BUILDING LOT

QUADRA AREA. PLANS OF YOUR CHOICE AVAILABLE. FOR INFORMATION PLEASE CONTACT MR. DYER, 385-8794 and 385-4903.

$1,500 DOWN

For this immaculate 2-bedroom stucco bungalow with attractive 12x16 living room and heatilator fireplace. Dinette off electric cab. kitchen plus large utility. O-O-M furnace. 4-pce. bath. Close to bus and shops. Asking only $10,950. To view please call Mr. Dyer, 385-8794. Res. 385-4903.

PRICED TO SELL
ESQUIMALT
$18,900

Certainly one of the BEST BUYS on the market today is this attractive 3½ YEAR-OLD home, situated on a lovely treed lot. Living rm with ROMAN TILE FLOOR TO CEILING FIREPLACE. Dining room with SLIDING GLASS DOORS TO SECLUDED SUNDECK. Bright attractive kitchen. 3 bedrooms and an extra bedroom or den in full cement basement. Approx. 1200 SQ. FT. of living that could not be replaced at this low price. To view call Mrs. Johnston, 385-8794, 479-1589.

METROPOLITAN
REALTY LTD.
1320 GOVERNMENT ST. 386-3585

HIGH TATTERSALL
URGENT SALE

Charming bungalow set like a jewel amid APPROXIMATELY ½-ACRE of beautifully landscaped and treed lot in one of Victoria's most tasteful residential areas, comprising 2 bedrooms, living room with fireplace, kitchen, utility room with washer and dryer, all custom drapes and wall-to-wall carpets included.

TAKE ADVANTAGE OF THE OWNER'S NECESSITY TO SELL DUE TO IMMEDIATE GOVERNMENT TRANSFER.

FULL PRICE $15,700

VIEW BY APPOINTMENT ONLY. CALL RON BLACK AT 386-3585

OAK BAY
GRACIOUS RESIDENCE

Because of a sudden transfer this beautiful home is offered for sale. You will be astounded as you pass through the large entrance hall into a fabulous living room and dining room with expensive mirrors and crystal chandeliers that is designed for entertainment. The bright modern kitchen has ample breakfast space. An open staircase in the main entrance hall leads to three huge bright bedrooms with walk-in closets. The four-piece bathroom is completely tiled. The full basement has a rumpus room and small den and workshop. Heated by oil-fired hot water. Naval Officer must sell.

FULL PRICE $19,950

CALL PAT MURPHY AT 386-3585 OR 385-6984

$2,850 DOWN
4 BEDROOMS
DOUBLE PLUMBING
UNIVERSITY

A spacious bungalow just five years old. Situated within 4 blocks of the high and junior high schools, university and elementary schools. Featuring a large living room, dining room, two twin-sized bedrooms, cabinet kitchen with exhaust fan and canopy, 4-piece vanity bathroom up, plus 2 bedrooms, 2-piece bathroom down. Wired for dryer and washer. Exclusive. At the attractive price of

$17,500

C. Carpenter, 388-5555 anytime

B.C. LAND

PICTURESQUE COTTAGE

Tucked away on a quiet street in Oak Bay, this charming little home has much to offer. Living room with open fireplace, lovely modern kitchen with lots of cupboards, 2 bedrooms and fully tiled 4-piece bathroom. Oak floors. No steps. Garage. Low taxes. Perfect for widow, retired couple, or 2 ladies. $11,900 with low down payment. Ph. 384-9827 anytime. S. HARGRAVE, REALTOR.

ARBUTUS ROAD

Most attractive English style bungalow with leaded windows, 6 years old. Immaculate condition. Good size rooms. Automatic heat. Small manageable garden with privacy. $16,800. Please call Mr. Custance 385-3481, Swinterton, Stewart Clark Ltd.

LANGFORD

3-bedroom house, 2875 Leigh Rd.,

478-4446 and 478-4116

12-ROOM HOME WITH TWO BATHrooms and two kitchens. Drive by 1631 Kings Road. The second floor contains 6 small bed or studyrooms. Ideal for large family. Enclosed yard with fruit trees. New oil furnace. $11,900 with $1,500 down. Phone J. Ettema at 386-8401.

ETTEMA REALTY, 645 FORT ST. Old-fashioned, dependable service.

ESQUIMALT FAMILY HOME, conveniently located, 4 bedrooms, 2 bathrooms, living room and rumpus room, 2 kitchens and double car garage. Sea view. $22,500. Offers. Phone 384-5098.

150 HOUSES FOR SALE

ISLAND HOMES LTD.
[illegible] Douglas St. 386-2305

VIEW ROYAL
THREE BEDROOMS

Attractive, 7-yr.-old, full basement, split level home, well located on excellent street amongst executive homes. Living rm with floor-to-ceiling fireplace, "L" dining rm, cab. kitchen, with dinette area. Close to schools, shops and bus, for those executive types. Excellent value at $15,500. Only $3,500 down. Phone Minnie Lund, 386-2666 anytime.

QUADRA - MAYFAIR
3-BEDRM FAMILY HOME
ONE-HALF ACRE
$17,950.

Spacious, 3-bedrm. older family home in TIP-TOP condition throughout, located handy to all conveniences and situated on a half-acre lot. Gracious entrance hall to 15x20 living rm. granite stone fireplace, 15x18 dining rm. oak floor fireplace, etc. Beautiful, well-appointed elec. kitchen, birch cabinets, fan etc. Plumbed for washer and dryer. Full bsmt has extra bedrm and roughed-in rumpus rm, drain, garage. O-O-M heat. CLEAR TITLE. Generous terms can be arranged. Full price $17,950. Call DON MUNRO, 386-2996 or 477-1705.

GORGE—ADMIRALS
4 BEDRMS—1½ BATHS

Excellent family home close to Gorge waters, BUS and SCHOOLS. Lge. L.R. with F.P. EXTRA LGE. KITCHEN with big dining area. 2 BEDRMS ON MAIN FLOOR, 3-pce. bath. 2 big bedrms on 2nd floor. Full basement has additional bedrm or den and 2-pce. bath. O-O-M heat. Drive-in garage. Fenced lot. An excellent listing at only $13,500. Very good terms. Call Ken Jensen, at 386-2996 or 386-6208.

MOUNT TOLMIE
3 BEDROOMS — DEN
3 BATHS

Exceptionally lge modern home with all the features for real family life. ALMOST 1400 SQ. FT. gives you extra lge bedrms and BIG closets, 2 baths main floor. Good family kitchen. Big living rm, dining rm, FP. Full basement with very lge rec rm, extra toilet and sink. Wired for washer-dryer. O-O-M heat. 2 carports, sundeck. Exceptional price for quick sale, only $20,900 6% mortgage. Call Ken Jensen, at 386-2996 or 386-6208.

BEACH DRIVE—UPLANDS
SECLUDED

Charming older style home with LARGE ROOMS thru-out. An eye-catching COLONIAL STYLE entrance leads into a wide foyer and comfortable living room with FP and sliding glass doors. SEPARATE LARGE hospitable dining room with built-in cabinets is off the roomy family kitchen that has large dining area. Sep. laundry room and 2-pce bath. WINDING STAIRWAY leads to the upper floor and 3 bedrooms with bath off the MASTER bedroom. Full basement has OIL HOT WATER FURNACE, lots of storage area. New wiring. An absolutely DANDY LARGE LOT with seclusion makes all this a delight to own. Asking only $31,500. Contact Ken Jensen, 386-2996 or 386-6208.

VIEW ROYAL
CRAIGFLOWER
FOUR BEDROOMS

3-yr-old spacious, de luxe, modern bungalow. Lge. living rm., master sundeck, sliding door. Water view. A lovely spot, master craftsman built "U" shape dining rm, 5-star kitchen, 4 bedrooms or den. Full basement, oil heat. Low taxes. A real QUALITY home for a large family. A very special de luxe home. Asking $25,000. Call Mr. K. MacFarlane, 386-2996 anytime; res. 384-7677.

ESQUIMALT
RETIREMENT COTTAGE
ONLY $6,300

See this dandy 2-bedrm siding home on Lockley Rd. Comfortable and low operating make this a good buy. Call Mr. K. MacFarlane, 386-2996 anytime; res. 384-7677.

LOVELY BRIGHT HOME.
3 BEDRMS—RUMPUS RM
ONLY $15,900

Modern, attractive, 3-bedrm family home, only 6 yrs. old, located in a quiet area. Attached carport, full bright basement with rumpus rm and plumbed for washer-dryer. First time offered for sale. Call J. Moore, 386-2996 or 477-2223.

HOLIDAY IN BANFF

You may, but this man is moving there to retire, and must sell his spotless 2-bedrm, full basement home. Immaculate inside and out, with oil furnace, wired for range, cozy living rm, separate dining rm, and sunroom. Asking $10,900 with terms or reduction for cash. Call J. Moore, 386-2996 or 477-2223.

GORGE
OVER ONE HALF ACRE

Will take small bungalow, mtge paper, or what-have-you, as down payment on this large old home. Beautiful location, fully fenced lot, nice set-back. Call Mr. James, 386-2996 or 382-6787.

RETIREMENT SPECIAL

Here is a dandy location, ½ block to stores and bus. This charming little home has fireplace and oak floors in L.R. Full dining rm, 2 good-sized bedrms and sep. garage. Priced very fairly at $9,850. Mr. James, 386-2996 or 382-6787.

GLENMANOR PARK

Entrance off Ridley Rd., Colwood. Colwood's newest and most modern controlled subdivision.

HOMES SELLING FOR $16,000 to $17,000. Treed lots, paved roads, close to schools, beaches, golf course, stores and only 15 minutes to town. Every home different. All homes wired for cablevision and including living room drapes. Just tell us what style you have in mind for your new home, we will build to suit your down payment and monthly payments. We have SOLD OVER 20 HOMES and contracts this year. Display Home now open, immediate occupancy so drive out today or this evening and see for yourself. ONLY A FEW LOTS LEFT for contracts. All homes built by Hucker Construction. For further information without obligation

Phone 479-5626, office, GR 8-4321, res. 478-1272.

OLYMPIC HOMES LTD.

NEW NHA — $2300 DOWN
3 BEDROOMS

Over 1,200 sq. ft. with full basement and drive-in garage; double plumbing, extra large closets, hood and fan in kitchen, feature wall in living room, glass doors to sundeck; plastered inside. See this house and compare the value with others.

1647 ALDERWOOD

FULL PRICE $18,600

Phone Builder, 382-7958

LISTED TODAY!

This lovely home with a view offers an environment of rural charm and urban conveniences plus an exceptional floor plan. Road access and extra parking area both front and back. A patio sundeck off living room and separate dining room is a joy to present owner and can be for you too. 3 bedrooms, pretty vanity bath, cheerful view kitchen. A half daylight basement with roughed in rumpus room, utility and workshop area. Immaculate, a joy to show! Only $17,500. Call Mrs. Mitchell for your appointment today. 477-6838 or 386-3231. Colony Homesales.

RETIREMENT SPECIAL — LANGford near Fire Hall. This is a very nice small stucco bungalow that is about 10 years old and has a good garden. Owner leaving for B.C. Interior. Full price $7,950. (MLS) Ted Graves, Gardiner Agencies Ltd., 385-1448 or 382-5513.

150 HOUSES FOR SALE

KER & STEPHENSON
LIMITED
SERVING VICTORIA FOR OVER 60 YEARS

$1,000 DOWN
$60 MONTH
3 BEDROOMS
$7,250

1448 Grant St. VIEW BY APPT. ONLY. Near Gladcona Park schools, bus. Older type family home, 4 rooms down and 2 up. Furnace. Low taxes.
EV 5-3411 Mr. Fait EV 3-6536

DARBY AND JOAN
NEVER HAD IT SO GOOD

No draughty, leaky, cottage this, for your retirement, a palace in miniature. Built by a master craftsman of best materials with comfort and convenience in mind. 2 bedrooms, labor saving kitchen with large dining area. Cosy living room with open Roman tile fireplace. Separate utility room on same floor. No steps. Close to transportation. Oil heat. A small lot easy on tired old backs, and those not so old. Clear title. The only thing below average is the price of

$11,000

P.S. It's only 4 years old, so you can mature together.

Bill Felton. 385-3411

THE SECRET GARDEN
RETIREMENT GEM
$11,500

Gleaming white behind its high rustic hedge, completely hidden from passers by, this cosy little bungalow offers perfect comfort and seclusion to the garden loving couple or artist. With living room, party size dining room and large new twin size bedroom, basement with package oil furnace and large new separate garage it provides all the advantages of contemporary living in a setting of old world charm. Its high location within 2 miles of City Hall is easily accessible to transportation and stores even though it hides demurely on a winding wooded lane. For appointment to view please contact

J. H. Ford, EV 4-1863 or EV 5-3411.

CITY
$12,950

Do you like gardening? Well see this property situated on Redfern Street. Consists of 2 bedrooms, large living room with fireplace, family sized kitchen, full cement basement with drive-in garage, completely treed lot.

To view contact Russ Fitzsimmons 385-3411.

GLANFORD
$13,750
3 BEDROOMS

See this modern bungalow situated on the sunny side of the street, close to all amenities. Consists of large living room and dinette. Hardwood floors, automatic oil furnace, no steps, occupancy July 1st. Owner will take reasonable down payment, and carry balance.

To view call Russ Fitzsimmons, 385-3411.

FAIRFIELD
OLD WORLD CHARM
$2,500 DOWN

This beautiful old home sits on a large double lot in walking distance to the sea. Conservatory at entrance. Rotunda, living room with corner fireplace, large dining room, den, huge kitchen with adjoining large eating area. Bedrooms, master has fireplace, two 4-pce bathrooms. Beautiful inlaid hardwood floors, beamed ceilings. Lovely old drop fixtures and wall sconces. Full concrete basement, oil hot-water heat. Greenhouse. Mature garden, gorgeous shrubbery, fish ponds and foundation. Seclusion. View by appointment only.

Hope Newton, 385-3411

GORDON HEAD
½-ACRE APPROX.
6 ROOMS PLUS

Attractive bungalow on a quiet street with nicely landscaped grounds, fruit trees, etc. Large L.R. with brick fireplace and oak floor, family dining room, elec. cabinet kitchen, 2 spacious bedrooms, pembroke bathroom. Panelled 3rd bedroom in full basement and lge. panelled rec. room with fireplace. Oil heat, copper pipe, attached garage. New listing. Real value.

$16,500

EV 5-3411 Mr. Fait EV 3-6536

NO BASEMENT
NO STEPS

Situated on a BEAUTIFULLY treed lot in a SELECT residential area, this ATTRACTIVE bungalow offers DELIGHTFUL SECLUSION for the DISCERNING person with SELECTIVE taste. Comprising of 3 bedrooms, LARGE LIVING ROOM tastefully decorated with "L" shaped dining room, VERY WORKABLE kitchen with HOOD AND FAN, and adjoining LAUNDRY ROOM. Excellent for a RETIREMENT home, being close to all amenities and on bus line. Priced for quick sale

$17,850

A. L. Wagner 477-2988

CORDOVA BAY
(SEAVIEW)
UNDER CONSTRUCTION
PARKER AVENUE

Want a new home completely finished main floor, 1260 sq. ft. Completed recreation room in basement. Shake roof, close to schools, etc.

$23,750

For further information contact Russ Fitzsimmons 385-3411

EVERY FAMILY SHOULD
HAVE ONE

A home, it's an important part of the magic circle of family life and this one is, no exception. It was built with your family in mind. A large lot abounding with trees and shrubs. To help keep down the waistline, outdoor eating, or just plain loafing. A lovely kitchen to ease the work load, with convenient nook and laundry facilities. Separate dining room, comfortable living room with fireplace. 3 Bedrooms on main floor. Full Basement with well finished 4th bedroom and bathroom. Spacious Recreation Room finished in Knotty Pine plus extra area for other activities. Owner transferred. Excellent terms available on price of

$26,500

Oh, yes! It's in Oak Bay.

Bill Felton 385-3411

TEN MILE POINT
SEAFRONTAGE
$47,500

Situated on 1.33 acres with 220 ft. waterfrontage this attractive home designed by an architect and well maintained offers you not only happy living but an assured investment for the future. There are four bedrooms, 2½ bathrooms, cheerful living room and dining room, excellent kitchen with numerous cupboards and dishwasher, a full basement with a large and attractively finished recreation room. The view from every room in the home is magnificent and the easily kept garden allows you time to enjoy the home. For appointment to view please phone Mr. Speed EV 5-3411 Mr. Fait

KER & STEPHENSON
LIMITED
680 Broughton Street
EV 5-3411 Day or Night

DISTRICT APT. ZONED
$13,500—$3,500 DOWN

Good, sound, older home—1450 sq. ft. on main floor. Includes 2 bedrooms, large dining room, sep. living room with fireplace, bathroom and kitchen remodelled. Bsmt. with utilities, extra toilet. 2 bedrooms. Attic could be developed. New wiring. OOM heat. Phone F. Colombin, 382-7276, Res. 658-8077.

TOWN & COUNTRY REALTY LTD.

150 HOUSES FOR SALE

HAGAR & SWAYNE
LTD.
814 Yates Street EV 4-0531
Member of the Real Estate Board

NEW—NEW—NEW!
$500 DOWN
$90 A MONTH

PANELLED living room with ROMAN tile FIREPLACE — TWO bedrooms, bathroom with "COLORED" fixtures, kitchen with dining area — O-O-M-A-TIC furnace. Sorry no drive-bys but it will be my pleasure to show it to you.

GLADYS McLURE
384-0531

BLUE PACIFIC
LUXURY RESIDENCE
OAK BAY BEACH

Watch the SHIPS SAILING by from the PATIO or from one of the many VIEW windows. 2,000 square feet of LUXURIOUS living area — THREE or FOUR bedrooms — THREE fireplaces — please phone for the many details. This home is

MODERN AS TOMORROW
WITH A
PRICE OF YESTERDAY

GLADYS McLURE—384-0531

SUPER DE LUXE DUPLEX
$40,000

This NEARLY new 8 by 8 HAS everything for LUXURIOUS living and GRACIOUS entertaining. VIEW, SPACE and COMFORT. CONSULT me and I will show you how to invest $15,000 and live for $65 a month.

J. M. TOOTHILL
EV 4-0531 — 477-2660

GORDON HEAD
$19,750

BRAND new 3 bedroom home with every MODERN convenience — FULL landscaping included — QUALITY built in by a MASTER builder — UNCONDITIONALLY guaranteed for one year.

J. M. TOOTHILL
EV 4-0531 — 477-2660

OAK BAY NORTH
$28,500

4 Bedrooms, 2 Baths — Sep. dining and living rooms — A den — kitchen with built-ins — over 2,000 feet. This home has EVERYTHING for a family. IMMACULATE — ready to move in.

J. M. TOOTHILL
EV 4-0531 — 477-2660

CADBORO BAY
$31,500

3 Bedrooms, 3 baths — luxurious home with best sea view and secl

150 HOUSES FOR SALE

P. R. BROWN & SONS LTD.
762 Fort Street — 383-2135

3.25 ACRES
ROYAL OAK DISTRICT
6-ROOM BUNGALOW
PLUS GUEST COTTAGES

The main house over 1,800 sq. ft. with large LR, DR, Den, 2 Bks. Electric kitchen with nook, 4-piece bathroom in the basement extra finished BR. Toilet and shower, RR. H.W. oil furnace. Wall-to-wall carpet in main rooms. Exterior is white stone. Also there are two cottages on property rented unfurnished at $60 and $80. The attractive garden has many various fruit trees. The section, plus income appeals you if not, inspect this offering. Asking price $31,500.

PLEASE CALL MR. HOLMS
EV 4-1065

WATERFRONT
5 MILES CITY CENTRE
10 SPACIOUS ROOMS

- Southern exposure.
- Magnificent views.
- Large LR, DR, Den.
- 5 bedrooms.
- 4 bathrooms.
- 2 fireplaces.
- Patio.
- New H.W. oil furnace and tank.
- New plumbing, wiring and roof.
- House and over ½-acre garden in beautiful condition.
- Sandy beach.
- A most attractive and unusual property.

PLEASE CALL MR. HOLMS
EV 4-1065

FAMILY HOME
WITH IN-LAW SUITE

This solid stucco home features 23x14 living room with FP, mahog. panelled dining room and three excellent bedrooms (two twin-size). Self-contained in-law suite in basement. OOM heating. Drive-in garage, several fruit trees. Bus at door, schools and shops nearby.

$16,900
CALL MRS. A. O'NEILL
388-3455

LARGE POST and BEAM
MARIGOLD
SCHOOL DISTRICT

This seven-year-old home has three large bedrooms, full sized dining room and big living room with lovely fireplace. Modern bathroom and kitchen. Sliding glass doors open to large sundeck looking onto the mountains. Full high basement with roughed-in rumpus room with fireplace. Carport and nice homes adjoining. Full price $16,900 with good terms.

GEORGE LEE
Home, 478-1983 Office, 383-3435

FAIRFIELD
DUPLEX

MAIN FLOOR:
1,440 sq. ft. comprising 2 bedrooms, living room with fireplace, Dining room 15x14. Cabinet kitchen with large eating area. Spacious vanity bathroom. For owner or would rent for $130.

2 bedrooms, living room 13x13. Large kitchen, tiled bathroom. Rented for $75. Full cement basement. Wired for washer and dryer. Double garage.

$16,500
CALL MRS. HART, 385-3435
ANYTIME

SHAWNIGAN LAKE
WATERFRONT

4 bedrooms, large LR with fireplace, 3-piece bathroom with shower. Level lot with easy boat launching.

$15,900
HURRY FOR THIS IT
WILL NOT LAST
ERIC A. MACFADYEN
EV 5-3435, 24-Hour Service

ROLSTON HEIGHTS
2 BEDRMS—$15,200

Just a few minutes from the city to this lovely stucco bungalow situated well ABOVE STREET LEVEL in a quiet exclusive district. All rooms are comfortably large throughout with L-shaped LR-DR having ample SPACE FOR PIANO. Dream mahogany cabinet kit. with eating area, good beamed with partly completed rec. area, drive-in garage with auto. elect. door operation. Excellent value for $15,200. Terms available. Phone J. R. Finlayson for appointment at 383-3435 anytime.

WATERFRONT
THREE BEDROOMS
CITY WATER SUPPLY
TWO YEARS OLD

Delightful 3-bedroom cottage located on Seaqirt Rd. with 80 ft. of private beach, designed for year round living or as a summer cottage.

Large living room has a splendid granite fireplace and secluded verandah overlooking Cooke Harbor.

Kitchen wired for range. The price includes a 14' boat with 3½ h.p. outboard engine. Vendor regularly catches salmon scarcely 100 yards off his own private beach.

$13,980

Terms to a good covenant or vendor will consider trades.

ERIC A. MACFADYEN
EV 5-3435, 24-Hour Service

OAKLANDS AREA

Close to School, Shopping and Bus. Has LR, DR, 2 bdrms, kitchen and bathroom. Full basement, OOM heat. Early possession. Price $10,500 with terms. Please call A. M. Millar, EV 5-3435.

$10,250

A three-bedroom home in the Vista Heights area. Living room with a fireplace, hardwood floors, cabinet kitchen, dining area. Full basement, auto. oil heat. Terms may be arranged to suit purchaser. Possession early July.

J. P. H. EVANS
Res. 477-4452 Bus. 385-3435

IS YOUR APARTMENT
GETTING
SMALLER
WHILE YOUR FAMILY'S
GROWING
!! LARGER !!

Then this brand new 3-bedroom, full basement home is what you need. Step forward with an investment in your own future, and give your family the home they deserve. We offer this modern progressive area, close to schools and shopping, N.H.A. approved, for $18,467.00. Individual financing at 6¼%, plus $500 winter bonus.

Call Terry Dow, 386-6191
Kasapi Construction Co. Ltd.

HOME OWNERS
AWAKE!

WE CAN TAKE YOUR PRESENT HOME AND BUILD YOU A NEW ONE ON YOUR LOT OR OURS. WE WILL TAKE ALL THE WORRIES AND GIVE YOU A NEW, COMFORTABLE CUSTOM DESIGNED HOME TO SUIT YOUR NEEDS. PHONE FOR FURTHER DETAILS.

Kasapi Construction Co. Ltd.
386-6191 anytime

3 BEDROOMS, ½ ACRE OF land, VLA approved. 652-2425.

150 HOUSES FOR SALE

JOHNSTON & CO. LTD.
Realtors
Established 1908
1108 Broad Street — 383-2411

SEAVIEW
SECLUSION
LOVELY HOME
10 MILE POINT

To obtain your base discovered for yourself how difficult it is to get a property with all of these features so if you are prepared to give up the seaview, that is living close to your neighbors on a small lot then we have the ideal THE LOVELY HOME with SEAVIEW, plus a wonderful bonus is located on 10 MILE POINT, SEAVIEW — LOTS OF ¾ of an acre your living room and roof thigh 180' of it and it's just across the street. THE HOME was built 3 years ago and was designed to take advantage of the view. Pleasant entrance from the bright dining nook in the large kitchen (featuring wall oven and counter range). Also from the single dining room. Spacious Cathedral entrance leads to the main floor and to the full basement. LOCATED at the far end of TEN MILE POINT, this property offers a special bonus in a fine Esther Williams swimming pool. SOUNDS GOOD! It is good! And the owners are offering generous terms on the price of $29,500. Call KEN ROBINSON for details and appointment to view, 385-2471 anytime.

MODERN NO-STEP
RANCHER
3 BEDROOMS
2-CAR GARAGE
$14,900

- Living room with fireplace.
- Dining area with floor to ceiling window looking onto secluded patio.
- Cabinet electric kitchen, twin sinks and breakfast bar.
- 4-piece tiled vanity bathroom.
- Spacious utility room plumbed for washer and dryer.
- Double drive-in garage with loads of storage space.
- Blacktop driveway for cars and boat.
- O-O-M heat. Stucco.
- Lovely corner lot fully landscaped.

MOVE IN AND LIVE in this immaculate modern home on the prettiest street in Victoria. For immediate showing, call

BILL McCULLOCH
383-2471 Anytime

FAIRFIELD-ROCKLAND
ESTATE SALE
EXCLUSIVE LISTING
FIRST TIME OFFERED
$19,500

Modern, 16-year-old executive-type home, consisting of large living room, entrance hall, separate dining room with built-in cupboards, rich wall-to-wall carpeting over teak floors, large kitchen with dining area, utility room, 4 large bedrooms, master bedroom with plumbing. Quality O-O-M hot-water heat with rapid heat device, almost new. Full cement basement with large windowed den or office. Large landscaped corner lot fully fenced. View by appointment only, please. Call TOM GREEN, 385-2471 anytime.

LOVELY VIEW
NEAR T & C.
VACANT—$13,700

2-bedroom, 7-year-old stucco bungalow, with large living-dining room and family-size kitchen. Full high basement with extra additional suites. Carport, sundeck, fenced backyard. Good D.P. required. Balance in suitable terms. For details or to view, please call Les Vandall at 385-2471 anytime. (No drive-bys please.)

UNIVERSITY REALTY
3639 SHELBOURNE ST.
477-1855

GORDON HEAD
SEA VIEW

Quality 2-bedroom home situated to command a sweeping view of the Gulf Islands and Shipping Lanes. Picture windows, large sun deck, gleaming oak floors in living room and dining room. Full basement with automatic oil heating are just a few of the many pleasant features of this home. The large grounds — approx. ½ acre — are a real delight, with oodles of trees, shrubs, bushs and flowering plants. Handy UVIC and bus route. All offers considered. Clear title and priced to sell at $19,500. Call Mr. Fortune at res. 477-1229 to view anytime.

½ ACRE
BEAUTIFUL VIEW
1541 SQ. FT.

3 Bedroom with en suite in master. Full high basement. This home is not completed yet but can be shown by appt. only. All homes around are less than 1-year-old and several in the course of construction. Price $22,000. To view please call

LOGIE DUNN

CORDOVA BAY
SEA VIEW
1310 SQ. FT.

Close to beach but just off heavy road traffic. 3 bedrooms. Lovely kitchen and nook. Separate dining room opening with GLASSED fireplace extending to attractive living room. 4-pce. bath up and 2-pce. down. This is something just a little better. $26,900.

LOGIE DUNN

OPEN HOUSE
257 GLENAIRLIE DRIVE
VIEW ROYAL

Modern 3-BEDROOM HOME in immaculate condition, hardwood floors throughout, full basement, oil heat, located in a new area with rural atmosphere yet close to town. Secluded lot, fully landscaped with shrubs and trees. LOW, LOW TAXES. Has to be seen to be appreciated. Come before it's sold.

Asking price $15,900. GR 9-2553

SECLUDED
CLOSE IN
GOOD TERMS

Modern 6-room stucco bungalow with full basement, on .9 acre. Some pasture, drilled well. Additional land can be bought. Good value.

ONLY $11,950
Ken Walters, EV 5-8784 anytime
Douglas Realty Ltd.

Near University

Immaculate 4-bedroom home nicely landscaped with lovely garden. Everything you could desire for $25,000. $5,000 down, balance to vendor.

O'REILLY REALTY
383-4651 383-0632

FAIRFIELD
BEACON HILL

Cosy 2-bedroom home in this lovely and convenient area. Full basement, large flat lot with good garden soil. Near shops, bus and park. Price $8,250. Call MRS. HELEN WEBB, res. 477-3095, Johnston & Co. 385-2471.

MOST IMMACULATE 2-YEAR-OLD 3-bedroom home with legal ground level in-law suite. Rentable at $75 monthly. Owner's kitchen has all asborite simulated wood cupboards. Custom built home with living room and dining room. Asking $17,200 with easy financing. Owner has bought larger home. Drive by 2537 Cedar Hill Rd. Then phone Wills of Whittome's.

J. H. Whittome and Co. Ltd.,
706 Fort St. 388-4271

J. McLAREN CONST.
Direct
HOME SALES
385-5055, 385-3889

3047 BALFOUR AVE. A COMfortable, well-planned home, 2 years old, N.H.A., 3 bedrooms. Treed lot, nice location. $18,750 cash to mortgage. 385-6066.

150 HOUSES FOR SALE

NEWSTEAD
REALTY
LTD.
1010 GOVERNMENT 382-8117

BUILDER'S TRADE-IN
MUST BE SOLD
COOK-HAULTAIN AREA

3-bedroom home in excellent condition. Elegant LR with W/W carpets and fireplace. Modern Spice bath room. Spacious kitchen with plenty of cupboard space, built-in oven and counter-top range. O-O-M heating.

ASKING PRICE $11,300

Will consider low down payment. To view call

FRED ZELON
EV 2-8117 EV 6-2000

ESQUIMALT
LEGAL DUPLEX
ONLY $1,000 DOWN

Older up and down duplex situated on large view lot in excellent part of Esquimalt. 3 bedrooms up, 1 down, oil stoves included. Low monthly payments or owner will consider trade for small business.

FULL PRICE ONLY $6,700

For further information call 382-8117 or 388-4072 and ask for

C. J. HENRY

SELL—TRADE
or
LOW DOWN PAYMENT

This brand new 3-bedroom home situated within the fast-rise civic zone to schools and transportation. The L-shaped living room and dining room has sliding glass doors onto the spacious secluded sundeck. Lovely electric kitchen with fan. Bright bedroom with large closets. O-O-M. Full basement with loads of possibilities. Carport.

$17,900

Excellent terms for more information call EV 2-8117 or 388-5042.

BEVERLEY QUINN

ESQUIMALT

A spotless home in a beautiful setting that has other properties in this price range beat a mile.

1. 4 large bedrooms.
2. Granite fireplace in living room.
3. Guest sized dinette room.
4. Electric cabinet kitchen.
5. Recreation room.
6. A separate TV room or could be a 5th bedroom.
7. Large double lot completely landscaped and fenced.
8. Garden, shrubs, lawns, fruit trees, etc.
9. Huge cement patio out back.
10. Double garage (paving for 3 cars).

FULL PRICE $16,950
(With Easy Terms)

To see our future home please call EV 2-8117 or 479-3673 anytime.

RON SEDGER

ESQUIMALT
$21,500

You may be able to use your equity in your home as down payment on this beautiful 3-bedroom beauty. Gracious living room, dining room and lovely view from adjacent sun deck. Lot 85x210. For further particulars call 382-8117 or residence 479-3673 NOW and ask for

PATRICIA SEDGER

BRENTWOOD
MUST SELL
POSSIBLE V.L.A.

This 3-month-old home offers over 1300 sq. ft. of living area. Spacious living room with fireplace and L-shaped dining room, sliding glass doors onto sundeck. Large family size electric kitchen with eating area. Beautiful bedrooms with wall-to-wall closets. Gorgeous bathroom. The full basement contains a large bedroom plus one unfinished, bathroom and an exquisite, rumpus room with sliding glass doors onto the patio. Carport. OOM heating. All these wonderful features, and more for

$23,650

For more information call EV 2-8117 or 388-5042, anytime, and ask for

BEVERLEY QUINN

MUST SELL!
$25,500 VALUE
FOR ONLY $22,400

Builder's own home, many extra features!

- 4 Bedrooms
- 2 Bathrooms
- Living room with UNIQUE Fireplace
- Dining room
- Bright roomy kitchen
- Large recreation room
- Den or small office
- Spacious sundeck
- Complete intercom system

A well constructed house, close to all conveniences. Owner is anxious for a quick sale and WILL CONSIDER ALL OFFERS! For further information dial EV 2-8117 or, dial EV 5-8895, ask for

MR. HEGEN

ESQUIMALT
LOW PAYMENTS

Located in the preferred area of Esquimalt, this lovely stucco bungalow has large picture windows in the attractive living room as well as a lovely fireplace. A bay window in L-shape dining area and a modern electric kitchen. 2 bedrooms. Large utility room. OOM heat. It is a must for the young couple or retired people. Just one block from shopping plaza.

FULL PRICE—$9,750

Call EV 2-8117 or EV 2-1988 and ask for

MRS. V. ROBERTS

MOUNT TOLMIE
AREA

A very charming 2-bedroom full basement house amidst a well cared for garden with shrubs, roses and fruit trees. The large living room has a stone fireplace and the master bedroom is particularly SPACIOUS! See the high basement, you'll find a bright spare room which could come in handy. Owners have bought a larger house and are anxious for a sale.

ASKING $13,900

Excellent terms available. Dial EV 2-8117 or EV 5-8895 ask for

MR. HEGEN

150 HOUSES FOR SALE

NEWSTEAD
REALTY
LTD.
1010 GOVERNMENT 382-8117

FAIRFIELD
INCOME AND
GARDEN

Top-floor 4½-bedroom suite rents at $150 per month. Two separate quarters rented at $75 per month. The living room with fireplace and dining room with fireplace. Beautiful kitchen with large dining area.

ASKING $16,900

Call EV 2-8117 or 388-4150 anytime and ask for

ELLWOOD NAULT

DESPERATE
TWO-FOR-
ONE SALE

HOUSE NO. 1
Three bedrooms, large family kitchen, large living room, 2 bathrms, stucco, Duroid roof. Heavy wiring. Copper plumbing. Could be duplexed. Was rented for $80 per month. Oil heating.

AND

HOUSE NO. 2
Two-bedroom cottage. Heavy wiring. Copper plumbing. Oil heating. Duroid roof. At present rented for $50 per month.

The owner must sell! This is a bargain!

ASKING PRICE $11,500
Terms of course.

ELLWOOD NAULT
EV 2-8117 or 388-4150

HARRY
FOSTER
LTD.
Opposite "The Bay"
1532 Douglas EV 2-2101

OAK BAY
235 SUNNY LANE
COR. KING GEORGE TERRACE
OPEN HOUSE
SAT., JUNE 25, 2-5 P.M.
SEA VIEW

Come see this charming tudor style home in this wonderful sheltered location (no wind). Extra special huge living room, separate dining room, modern electric kitchen and 2 bedrooms. High daylite basement with GENERAL ELECTRIC HOT WATER HEATING PLANT. Your chance to buy a very charming home in a superb sea view location in Oak Bay. Private viewing by appointment. Exclusive. Price $23,500. Mr. Harrington 382-2101, Res. 385-3656 or Mr. Vining 382-2101, Res. 479-3736.

D-R-I-V-E B-Y
2750 COSWORTH ROAD
SIX BEDROOMS

Double lot, NEW pcg oil heat, NEW electric kitchen, NEW wiring, NEW plumbing. Large living and dining rms., 6 bedrooms.

$2,300 Handles . . . $11,800

Mr. WRIGHT or Mr. CLARKE
477-1659 EV 2-2101 477-6510

V
A
L
U
E
PLUS

DELIGHTFUL, MODERN, NEW HOME. HIGH, EXPENSIVE VIEW LOT in a QUALITY AREA. LUXURIOUS-TYPE LIVING. Very MODERN, SPACIOUS LIVING ROOM and DINING ROOM with SWEEPING VIEWS. Ultra MODERN KITCHEN. Three spacious bedrooms, VERY BEST type VANITY 4-PC. BATH. Full high daylight basement. FINISHED ROOM, EXTRA PLUMBING. Wired for Automatic Washer and Dryer. Drive-in garage. TRULY A SUPERIOR HOME, fully LANDSCAPED GROUNDS. Full price—$18,900 is REDUCED. To view this fine home please dial Cliff Stretch, EV 2-9145 or EV 3-7436, salesman with Victoria Realty Ltd.

FABULOUS SEAVIEW
FROM THIS
CORDOVA BAY HOME
DESIGNED FOR
FAMILY LIVING

There is even a 2-room suite for your in-laws in this most attractive family home which is situated on a well landscaped 95x135 lot, offering unobstructed seaviews with Mt. Baker in the background. With hardwood throuout, this home has 21x15 living room, 3 bedrooms and 4-piece bath. The smart Kitchen also on the view side, has spacious diner, and a large sundeck just off. A full high basement contains 2-room in-law suite (which could be extra bedrooms), plus a workshop, a roughed-in Rumpus Room. Custom screens on windows and doors. Room for your boat and trailer. Priced right, with terms, at $21,500. Exclusive with L. Marshall, Fairfield Realty, EV 5-9765.

COUNTRY SETTING
ALMOST ½ ACRE

Modern eye-appealing home of nearly 1200 sq. ft. Spacious sunlit living rm. full dining rm. attractive kit. with adjoining utility rm. 2 extra large bedrms. tiled bathrm. The full high bsmt with finished heated bedrm and extra bathrm and lots of space for rumpus rm if desired. The grounds are fully landscaped. This desirable home is located in the ever popular Gordon Head area close to the University. Price with terms $17,200.

C. H. HOLLAND REAL ESTATE
620 View. EV 5-0824 or EV 4-7659

$1,00 DOWN
NO REFINANCING
$15,600

By owner, large 7½ per cent mortgage, at $121 per month P.I.T., available on this 6-year-old 4-bedroom home situated on a large fenced lot, at 757 Genevieve Road, Sundeck and trees mak for pleasant summer living. Immediate possession. If you are interested in a good buy with no financing problems, phone 479-6916.

HIGH QUADRA
N.H.A.

Exceptional 110'x85' lot. Will build your plan or one of our custom designs.

VICKERY & SONS LTD.
Builders of the finest homes
385-4968 385-1285

BY OWNER. TRANSFERRED, 1½-year old 3-bedroom home in Gordon Head, Sundeck, extra room in basement, walking distance to all schools and University, 6¼ N.H.A. mortgage at $93 P.I.T. $16,950. Ph. 477-6579.

FOR CHEAPER TAXES AND better living, see Grant & Jenkins at Langford, GR 8-1729.

QUADRA-TATTERSAL

Modern 3-bedrm. stucco, full basement, extra rm. O-O-M, double garage. Nice treed lot. Terms. $15,000. 388-5510.

150 HOUSES FOR SALE

J. H. WHITTOME & CO. LIMITED
ESTD. 1908
Victoria, Duncan, Chemainus
706 FORT STREET

WATERFRONT
CORDOVA BAY

This is a really unique property with 1½ acres of level land and absolutely perfect condition. Large L.R. with beautiful fireplace, very attractive kitchen and dinette, two built-in bedroom, small utility bedroom, bathroom and further 3rd. bedroom. Sep. garage and workshop, well landscaped garden and a complete lack of contained guest cottage. Lot of waterfront, steps to beach F.P. $19,500.

Courtesy to other agents.
388-4271, THE LAVENDER LADY
383-9120.

3 BEAUTIFUL HOMES — ONLY $37,500 — 30 X 30 FILTERED POOL — 2.65 ACRES — CLOSE IN

For accurate information on this beautiful estate, income is $210 p.m. plus your own mansion with over 3,000 sq. ft. of finished house, does not encroach on the other's privacy. Most beautiful secluded grounds. The living room is 28' across in the main residence. The kitchen with built-in oven range and dishwasher is a dream. By appointment only.

WILLS OF WHITTOMES, 388-4271.

SACRIFICE SALE — $25,900

SEASCAPE HOME—4 BEDROOMS
$5,000 DOWN—GUARANTEED
IMMEDIATE OCCUPANCY

Terrific seascape lot worth $8,500 on comparative values plus 4 bedrooms, 3 bathrooms (one P.P.), 1,660 sq. ft. house with Oil-O-Matic hot water heating with replacement cost of $23,000, both for ONLY $25,900 or close offer. Room for one or two more bedrooms in ground level basement plus immense rumpus room with fireplace (room is 50' at widest point) with glass doors to patio. Master bedroom and dining room overlooking the ocean and with unobstructed seaview of bay and boats. Home just over year old, close to schools, shops and beach. Needs just a little T.L.C. (tender loving care) to transform this into a $30,000 home. Try $5,000 with mortgaging. Oh, yes, built-in oven and counter top range plus utility room close to kitchen make this a desirable home. You can make money here. Asking $25,900. WILLS OF WHITTOMES, 388-4271.

THE OAKS
$14,500

This 5-room stucco home is situated among the oaks. Thru hall plan, entertainment size living room (22'6"x14'6"), with fireplace, family-size dining room (12'3"x11'4"), cabinet electric kitchen with sep. dining nook which looks out over a pleasant parklike area, 2 twin-size bedrooms (14x11.4), full basement with rec. room R.I. and fireplace and D.I. garage. A pleasure to show. $15,750 on easy terms. Call BRUCE McILROY, 388-4271.

GRAND PIANO SIZE
$18,250

This immaculate home has 5 rooms of gracious living plus rec. room with grafite fireplace! The spacious living room is 18x21, a connecting guest size dining room, electric kitchen, 3 extra large bedrooms and 4-pce. bath. Hot water heat. This home is beautifully landscaped with added advantage of seclusion in the back garden. My pleasure to show. JOE MANTON, 388-4271.

I'VE NEVER SEEN
ANOTHER LIKE IT

The owners had an architect design it — to give them privacy on a city lot, to provide a 3-BR home that would be ideal for a small family and that would be easy to maintain. For five years they have enjoyed it and now they must leave. Having been built to rigid specifications this is not an ordinary home at an ordinary price but for $24,900 you couldn't replace it today. If you are really interested in something different, give me a call to see for yourself. WILF DAVIS, 388-4271, or Res. 658-5276.

WATER VIEW
NEAR UNIVERSITY
FAMILY HOME
ONLY $19,500

3 bedrooms on main floor with fourth semi-finished in basement. Living room, dinette and kitchen all have water view. Large rumpus room semi-finished. Also large workshop room in basement plus a half bath. 4-piece bath on main floor. Approx. 1,300 sq. ft. on main floor and 1½ years old. Large double carport. Lot Size 75'x171' nicely landscaped. To view call BEN McLEOD, 388-4271 or Res. 477-3398.

OAK BAY

See this comfortable two-bedroom bungalow in one of Oak Bay's quiet, beautifully landscaped areas. Close to beach and transportation. Ideal for retirement or young starting family. Well priced at $11,900. Call anytime. TOM DUNCAN, 388-4271, 477-2462.

REVENUE PROPERTY

See this gift property with over $1,000 feet of apartment zoned property just itching to be developed. Presently good holding property with older-type home showing good revenue. Priced right at $20,000. Call TOM DUNCAN, 388-4271, 477-2462.

FAIRFIELD

This bungalow is situated on a large landscaped lot, 74.5x171 ft. It has 3 bedrooms, L-shaped living and dining room; large cabinet kitchen with eating area. Full basement with rumpus room. The backyard is fenced and quite secluded with patio. The price only $18,300. To view call JACK ZABEL or TOM DUNCAN, 388-4271.

LIVE A HALF MILE
FROM CITY HALL

WARK ST. at Queens is a pleasant well kept block of homes. This comfy well maintained (copper) plumbing, new wiring and oil heating 2-bdrm home is on a neatly grassed 50x141 ft. lot with sep. garage and lane.

The 12x13 liv. rm. and f.p. can be separated by sliding doors from the 9'and 8'x30 din. rm. and the ample-size kitchen has a den or eating area plus pantry off it, also a full basement. Pleasant living and worth seeing at $13,800 with terms. Call STAN MITCHELL, 388-4271.

COOK-TATTERSALL

And at the end you will find a delightful bungalow nestled among the oaks. Thru hall plan, entertainment size living room (22'6"x14'6"), with fireplace, family-size dining room (12'3"x11'4"), cabinet electric kitchen with sep. dining nook which looks out over a pleasant parklike area, 2 twin-size bedrooms (14x11.4), full basement with rec. room R.I. and fireplace and D.I. garage. A pleasure to show. $15,750 on easy terms. Call BRUCE McILROY, 388-4271.

LAKE HILL

Modern 2-tone stucco, 7-yr-old, 3 bedroom, full basement bungalow. Spacious living room with fireplace, dining room in-line, Cab. electric kitchen with eating area. Large 80x120' landscaped lot. Asking $15,500. Terms arranged. Call BRUCE McILROY, 388-4271.

OAK BAY—$11,900

2 Bedrooms, full basement. Near beach, schools, bus.

OAK BAY—$20,800

3 Bedrooms, full basement, rec room. Near schools, bus. Real family home.

DICK PIPES, 388-4271

150 HOUSES FOR SALE

J. H. WHITTOME & CO. LIMITED
ESTD. 1908
Victoria, Duncan, Chemainus
706 FORT STREET

Split-Level, 3 Bedrooms
4th Down

Phone BILL FALFREY, 386-2408 or see him for information on this SPLITLESS 3-level-up in the QUALICUM — DOUGLAS area. This home is PROUDLY LARGE, fenced for 3 with FRUIT TREES, SPACIOUS plan, sundeck and good residential area. Priced at $16,500.

NO STEPS
$18,000
SECLUSION

A nice country-style home among huge oak trees. No steps here at all. 3 spacious bedrooms, large kitchen with built-in oven & range, good-eating area and lots of cupboards, large 4-pce. bathroom. L-shaped dining, living room, patio of living room, absolutely secluded. Driveln garage. OOM heat, partshake roof. All very good value for $18,000. VERN BREBOLD, 388-4271.

STARTER OR
RETIREMENT
2754 GRAINGER ROAD
Colwood

Owner giving up housekeeping and will sell this excelelnt TWO-BEDROOM BUNGALOW with most of the furnishings for ONLY $8,900. THIS IS A REAL BUY. HURRY TO VIEW. BILL TYSON, 388-4271 — 478-1478

WEEKEND DRIVE-BUY
755 CONNAUGHT ST.
(CRAIGFLOWER-DOMINION)
$14,200

Want a 2 or 3 bedroom NEW HOME at a realistic price? Then drive by this house today and phone me to view. Cath. entrance, living room with wall-wall, excellent bedrooms with big closets and many other extras usually only found in much more expensive homes. Good first Mtge. available, can be handled with reasonable down payment.

BILL TYSON, 388-4271

OWNER TRANSFERRED
LAKEHILL
4 OR 5 BEDROOMS

- 2½ years young, maintained in immaculate condition
- Convenient for elementary and new Jr./Sr. high school ready 1966
- Cathedral entrance, large living room, SEPARATE DINING ROOM, step-saving kitchen.
- Three good bedrooms on main floor plus 4-pce. vanity bath
- At lower level, a professionally finished 16'x12' bedroom or rec. room with 2-pce. plumbing, plus space for another room.
- Fully serviced laundry room and lots of extra storage closets
- Exclusive listing at $18,650 with good NHA mortgage.

BILL TYSON, 388-4271

HIGH ABOVE
ELK LAKE

Wonderful View location, nearly ½ acre and 3-year-old 2-bdrm. full point bungalow. Large living room, fireplace, guest-size dining room, big underdeveloped rec. room, space, oil heater drives-in garage. Assorted fruit trees and an abundance of logans and raspberries. Clear title. Asking $18,900.

Courtesy to other agents.
388-4271 THE LAVENDER LADY
383-9120.

SUBURBAN RETIREMENT HOME
NO STEPS

Situated in the popular Royal Oak-Cordova Bay area is this most attractive 7-year-old stucco bungalow. L-shaped living room with Ronan tile fireplace. Smart cabinet electric kitchen. Larger-than-average utility area plumbed and wired. Oil heating. Extra feature: 22x26 workshop for dad's hobby. Good-sized lot with trees, shrubs and flowers. Price $15,900. Call DON BACON, 388-4271.

SPECULATORS
POT OF GOLD

$1,000 down and the rental income will cover more than the payments. Terrific commercial development area between two shopping centres. Only $7,750. Call FRED CAMPBELL, 388-4271.

! FIRST IN THE WORLD !
! FIRST IN THE WORLD !
! FIRST IN THE WORLD !
! FIRST IN THE WORLD !
! FIRST IN THE WORLD !

VICTORIA
CONSTRUCTION LTD.
"SATISFACTION GUARANTEED . . . OR YOUR MONEY BACK!"
EV 4-5112, 3556 HENDERSON RD.

EXTRA LARGE
ROOMS

City, 3 large bedrooms, 15'x30' living room. Built-in Tappen range and dishwasher in modern kitchen, 4-pc. vanity bath, O-O-M heat. New roof being put on. Just repainted inside and out. FP $13,900 on terms. Please call Miss Sandra Hawkes, Douglas Hawkes Ltd., EV 4-7128 or EV 5-2589.

MORE DOLLARS
FOR YOU . . .

SELL THINGS you don't need with a Classified Ad . . . Phone 386-2121.

BY OWNER

Transferred — New home between Elk Lake and Cordova Bay on treed half-acre lot. 3 Bedrooms, 2 bathrooms, finished rec room. 5130 Delmonte, 658-8298.

'ORRIBLE LITTLE 'OUSE — 4-B.R. bungalow, large lot, quiet street, requires ambition, a paint brush and $5,900 cash. Must be sold! Call Mrs. Fraser, 386-3331, 477-1411, Colony Homesales.

SXS STUCCO DUPLEX.
Full Price $8,700 (priced to sell) C.T.M. 12% investment, never vacant. No baggiers please. Principals only, EV 3-7807.

150 HOUSES FOR SALE

NORTHWESTERN
O
R S of Victoria
T E Ltd.
H C
W U 909
E R GOVT.
S I ST.
T T
E I
R E EV 5-6741
N S

CJVI — 11 a.m. — OPEN LINE

"We Trade Homes"

3 BEDROOMS
2 YEARS OLD
Immediate Possession

If you have been looking for a large modern full basement home then we do suggest you view this terrific property. The gracious living room measures 18'x26' with a raised hearth fireplace. Sliding glass doors leading to a high covered sundeck. Additional electric outlets for your barbecue. Ultra modern kitchen with fan, electric range and refrigerator included. Eating-area. Terrific vanity 4-pce. bathroom, fully tiled. Full high basement with roughed-in rumpus, fireplace and extra room for a den. The large landscaped lot measures 75'x120' which is on sewer. Existing mortgage at 6¼%. Hurry on this. Open to all offers at $17,600. J. RODGER and P. KUGENER, EV 5-6741.

"We Trade Homes"

SPARKLING NEW

A new home at less than building cost. This one-year-young, two bedroom bungalow is absolutely in "mint condition." There is a large 4-living room, fireplace (unused) a family-size elec. kitchen with all the cabinets you will ever need, plus a high basement and roughed-in play room. Drive-in garage and landscaped. All this for $14,200. Terms. Call J. RODGER or P. KUGENER, EV 5-6741.

"We Trade Homes"

THREE BEDROOMS
FINISHED REC. ROOM

Just 2½ years young. A steal at $13,900. Call RACHEL or ART PARSONS at 386-6741, anytime. Res. 479-1360.

"We Trade Homes"

½-ACRE

This charming 2-bedroom white bungalow situated on ½ acre can be purchased at a low price of $13,950. Open to offers. J. RODGER or P. KUGENER, 386-6741.

"We Trade Homes"

PRAIRIE MAN'S PRAYER

FIND ME a two-bedroom home, walking distance to shopping centre, fruit trees and vegetable garden. Lovely living room with fireplace, nice electric kitchen for Mother, full basement with drive-in garage. OOM heat. All spotlessly clean at a price I can afford. I think I have it! Call JEAN SOUTHWELL, 385-6741. Full price $13,900.

"We Trade Homes"

LOW DOWN PAYMENT

Four-year-old two-bedroom home. Living room, dining area, kitchen with eating area and utility. Oak floors throughout. Drive-in garage. Must sell—moving to U.S. Asking $13,800. Call now! 385-6741.

PETER W. BARDON

"We Trade Homes"

VERY SELDOM

Can you find such a beautifully kept 2-bedroom, full-basement, 6-room home, especially in Gonzales, close to beach and seafront. The houseproud owners must move away and ask $12,900 with $5,000 down. Balance $70 month includes taxes. In truth a home of distinction for the discerning buyer. Please call EV 5-6741, Frank Richardson.

"We Trade Homes"

CLEAR TITLES!

Immaculate, spacious, 3-bedroom bungalow on quiet, nicely treed cul-de-sac in very good district near Shelbourne Plaza. Fireplace. Guest dining room. Hardwood floors throughout. Large landscaped lot. Carport. Asking $14,900. Terms to be arranged.

Cosy 2-bedroom bungalow, no steps, close to all conveniences. Immediate possession. Garden, fruit trees, roses. Priced at $11,750. Suitable terms. Call REG. POWERS, 385-6741, res. 386-0439.

"We Trade Homes"

OCEAN VIEW

This unique home is priced VERY low for substantial cash down payment on speedy sale. Built for owner in 1949, the living room is 25'x18' with open fireplace and hardwood floors, the 3-pc. semi-circular dining room has wrap-around windows, the huge knotty pine cabinet kitchen is complete with bar and custom-built nook. Both King-size bedrooms have "His" and "Hers" closets and the 4-pce. bath is tiled. The large 3rd bedroom in the full high basement makes this an ideal family home. Oil-O-Matic heat and drive-in garage. Full price $12,900. For appointments to view, please call BEV. McARTHUR, EV 5-6741 anytime.

"We Trade Homes"

LANGFORD

Drive by 838 HOOKLEY — just off Veatt Rd. Price $9,700. Two bedrooms, part basement, new pkge. oil furnace. Terms.

ALSO

2909 DICKERSON PL. (Colwood) 5-year-old stucco bungalow. Full basement, automatic oil hot water heat (baseboard). Price $12,600—$2,000 down. Just turn right at Colwood school—Esso gas station on corner. Follow road to Dickerson Pl. Further details phone BILL SQUIRES or FRED BERGMAN, EV 5-6741 anytime.

"We Trade Homes"

SPACE AND
SECLUSION

This home will appeal to someone wanting something a little different. An attractive shake roof and siding home located on a large, secluded lot (94x110') with high hedge and several fruit trees. Just half block from Gorge waters. A cosy kitchen (needs modernizing), large dining area and bright 15x25' living room with attractive fireplace. Three bedrooms one on main floor. Good value at $11,500 on terms. Phone M. SMITH, 385-6741.

"We Trade Homes"

FURNISHED HOME
Immediate Possession

Five rooms, spotlessly clean. Small lot, TAXES $146 GROSS. Automatic heat, stucco. Close to bus and shops. TRY YOUR DOWN PAYMENT. Full price $10,500.

MRS. SIMPSON, 385-6741

"We Trade Homes"

$1,000 DOWN

Can purchase this cozy 2-bedroom home, living room with fireplace, dining room, full basement, drive-in garage, OOM heat, large lot with many fruit trees. Full price $9,800. Call JEAN SOUTHWELL, 385-6741.

"We Trade Homes"

JAMES BAY
$750 DOWN

$70 per mo. on balance buys this older-type 6-room home. 3 or 4 bedrms, lge living rm, family kit, utility rm. Close to park, school bus, etc. $6,950. S. SPAVEN. Eves. EV 4-7013; EV 5-6741.

"We Trade Homes"

150 HOUSES FOR SALE

NORTHWESTERN
O
R S of Victoria
T E Ltd.
H C
W U 909
E R GOVT.
S I ST.
T T
E I
R E EV 5-6741
N S

CJVI — 11 a.m. — OPEN LINE

"We Trade Homes"

REVENUE AND
ACREAGE
SIDE-BY-SIDE DUPLEX

This 6-month-old duplex is situated on 1.6 acres of subdividable land, and is rented at $80 per month each side. There is a 2-bedroom cottage that is also rented on the property. A third suite is roughed-in and ready for completion. This property has V.L.A. possibilities.

$24,999

J. RODGERS or P. KUGENER
EV 5-6741.

"We Trade Homes"

GORDON HEAD
SEA VIEWS

Spacious (1800 sq. ft.) modern, large living and dining rooms, 3 bedrooms, dream kitchen, utility

McADAMS INVESTMENTS LTD.
Established in Victoria since 1908

NEAR UNIVERSITY

SECLUDED COTTAGE
TRY YOUR TERMS

On a large lot in CORDOVA BAY overlooking large cliff and Ocean. This cosy 2-bedroom home is THE SAME AS NEW. Heat is installed for ELECTRIC HEAT, beautiful NEW KITCHEN, colored bathroom and 3 bedrooms with lots of closet space. From the fine entrance with thru hall, an open stairway leads to the upper floor, which lends itself to easy development as there is roughed in plumbing, space for a large rec. room and that extra bedroom that is so important to growing families.

FULL PRICE $19,500
LORNE ATKINS
383-9174. Res. EV 4-6617

BURNSIDE
EXCELLENT VALUE

A fine 2-bedroom home, with large living room with fireplace, separate dining room, full size concrete basement, oil heat, 58'x145' lot, fruit trees. All for the price of $9,500. This is not a renovated home but an attractive stucco bungalow of 25 years.

To view call
LORNE ATKINS
383-9174. Res. EV 4-6617

GORDON HEAD
3 BEDROOMS

Lovely 10-year-old home, situated in East Gordon Head on nice lot, 70'x142'. Built on the through hall plan with lovely living room with fireplace, dining room, elec. cabinet kitchen. Full high basement, oil H.A. heat, two-car garage. Good value.

PRICE $17,200.

R. E. HARRIS
EV 3-7771 or GR 7-2908

OAK BAY

Walking distance to the University finds this fine new modern home of nearly 1,200 feet on one floor, with 3 bedrooms and 2 full Bathrooms. Well treed area and a quiet street. Good NHA mortgage available and possession in two weeks. Full price

$22,500

Call Mr. Bamford, GR 7-2463.

DOUGLAS REALTY LIMITED
1720 Douglas Street EV 5-5784

OAKLANDS - $3,500 DOWN

Immaculate 3-bedrm. stucco home plus finished heated basem. in high dry basement. Large living room with FP, large cab elec kit with dining area, 4-pce Pembroke bath rm, rugs, floors, O-O-M heating. Patio, garage, workshop. Fenced and landscaped. Close to schools, bus and trans. Blocks to Cedar Hill Golf Course.

FULL PRICE ONLY $13,950
Mr. Vint, EV 5-8784, anytime

ESQUIMALT
NEAR GORGE

Immaculate Home of 2 bedrms, living room, dining room, up-to-the-minute kitchen, smart cabinets, Carpet, extra storage and auto heat. Good-size lot, fully landscaped and fenced. No city taxes. Ideal home for couple or three. Nothing to do but move in.

PRICE $14,900

Mr. W. Jones, EV 5-8784, res. 383-5303

ROCKHEIGHTS

Nearly new 6-room home with high and mountain view. Exceptionally well and rock-faced fireplace, opening into large sundeck. Two bedrooms, one of the finest in the city, and the home is on a double lot. University property—bounds rear of property. Immediate possession. Full price with excellent terms to right purchaser

$26,750

DAVID R. McADAMS
383-4124 ANYTIME

BOORMAN MANN
INVESTMENT CO. LTD.
1111 GOVERNMENT STREET

MOUNT VIEW

Fine 2-bedroom home in this popular area, large living room with fireplace, Pembroke bath etc. Very low down payment

$8,500 FULL PRICE

Dan Garside, 386-7321 anytime

JUST PERFECT
FOR A COUPLE
$10,700

Yes, this 4-room bungalow in sparkling immaculate condition is located just where you want to live in a serene residential area, yet only 1½ blocks from shopping and bus. There is a large glassed-in sun porch (which could easily double as an extra bedroom), overlooking a trim garden with fruit trees. Full basement with Oil-O-Matic furnace. If you are looking for a quiet way of life, do make an appointment to see this exquisite retirement home NOW! New exclusive listing with

Mrs. Pepe Brown, 386-7321 anytime.

IMMEDIATE OCCUPANCY

A home for a growing family in Lansdowne Jr. High area. 3 bedrooms, large living room, separate dining room and large kitchen on main floor, panelled bedroom in full basement.

ASKING $18,500
and Terms Available

UPLANDS
GRACE, CHARM
SECLUSION, SPACE

An immaculate, mature family home of nearly 3,400 sq. ft. of well planned living area. Such items as four sets of plumbing, a spacious DEN with fireplace, beautiful modern kitchen, semi-formal garden (sprinkler system, too) and economical hot water heat make living in the grand manner practical today. Built to last 1,000 years.

Call Phil Simpson, 386-7321 anytime

LARGE 3-BDRM. HOME IN ATTRACTIVELY landscaped setting. Living rm. 15'x19, and separate dining rm. for those who like gracious entertaining. All hardwood floors. Modern cabinet electric kitchen includes spacious eating area. Pleasant sunroom overlooks gardens. Floor area 1365 sq. ft. High cement basement with drive-in garage. This home is 14 years old and has been beautifully maintained. Owners relocating selling due to health reasons at $18,500. Call Mr. P. Sivertsen at 386-3547 anytime. City Brokerage Ltd.

FAIRFIELD
LOW DOWN PAYMENT

For the family with 3 to 5 children—all the amenities like nearby school, frequent bus service, playgrounds etc.—The house has 3 large bedrooms, large kitchen and dining area, Living room, basement, oil furnace, new wiring, boat shed with concrete floor. Try $700 cash full price $8,500. Pickle Agencies Ltd. 919 Fort. EV2-4312, eves EV 3-3640.

NEW! N.H.A.!

$2,000 down, payments below $130 including taxes. Three large bedrooms, carport, sundeck, blacktop.

Bring a magnifying glass to look for defects!

Slegg Brothers Const. Ltd.

479-7151 Eves. 386-9580

FOR SALE — 3-BEDROOM HOME, close in to city centre. Large lot. $8,000. 656-3876.

E. W. CABELDO LTD.
Established since 1908

HAGAR & SWAYNE LTD.
911 Yates St. EV 4-0201
Member of the Real Estate Board

GORGE-ADMIRALS
BEDROOMS
$13,500—TERMS

Located on a QUIET street of other well kept homes, 2 bedrooms on the main floor and 1 one in full basement. LOVELY BRIGHT living room with fireplace. Spacious electric kitchen, 4 pce. PEMBROKE bath. Well landscaped and fenced. This is ONE OF TODAY'S BETTER BUYS. A brand new listing that should sell quickly.

O.P.V. FOX—384-0531

$1700 DOWN
COLWOOD

$1,700 down, for a 1½-yr. built fully modern home. Stucco exterior, carport, extra plumbing in basement. Wired and plumbed for auto-laundry. Hardwood flooring throughout the living room, dining room and three large bedrooms. High basement with additional room. Full price $16,900, terms.

LEONARD YEO
478-1080 (24 hrs.) EV 4-0331

QUADRA-TATTERSALL
2 OR 3 BEDROOMS
SOLID VALUE

Situated on a DELIGHTFULLY LANDSCAPED lot with some SECLUSION, this 19 year old DANDY is a perfect RETIREMENT or small family home. Close to schools, transportation, shopping. Lovely living room with fireplace, L-shaped dining area. Large BRIGHT kitchen with good eating area. Two EXCELLENT bedrooms on the main floor with another NICELY FINISHED ROOM in the basement. Nearly new oil package furnace. Drive-in garage. Put this on your "MUST SEE" list for the weekend. Only $14,200 with terms.

ORV. FOX — 384-0531

GORDON HEAD
SPLIT LEVEL BEAUTY
V.L.A.—$26,900

3 Or 4 Bedroom

Set on 2 acre of PARK-LIKE GROUNDS this CRISP NEW LISTING may be just what you are looking for. Spacious entrance hall with SLATE FLOORING. Sparkling WIFE SAVER kitchen with cabinetry cupboards, BUILT IN OVEN, RANGE and CARBURATOR. Cozy breakfast nook. Washer and dryer space. CLOSE AT HAND, 2 pce. bath on main level. Upper level contains lovely 4 pce. vanity bath and 3 nice bedrooms. Well finished room on lower level could be a 4th bedroom, den or office. Large BRIGHT combination living - dining room with WUNDA PLUSH wall to wall carpeting and HUGE FIREPLACE OF CALIFORNIA SANDSTONE. A sliding glass door leads to a patio, made to order for OUTDOOR LIVING. Drive in garage and lots of room in the drive way for extra car, trailer or boat. A QUALITY HOME FOR THE DISCRIMINATING BUYER.

ORV. FOX — 384-0531
OR
LEN EBBELING

DRIVE-BUY
2006 GLEN LAKE RD.
$12,500

Do drive by and DO STOP IN AND TALK TO THE VENDORS IF YOU WISH. Post and beam ranches, smart panelled rooms, 3 bedrooms, compact kitchen, dining area, OOM heat. Call me to discuss terms. P.S. Vendors name is BROWN.

RON SCATTERGOOD
478-1974 384-0531

COLWOOD V.L.A.
½-2 ACRES

You can have anywhere from ½ to 2 acres with this home starting at $16,900. Modernized middle aged 2-bedroom full basement home. Cozy and comfortable in a setting of trees and flowers.

RON SCATTERGOOD
478-1974 384-0531

WILLIAM HEAD
ROCKY PT. ROAD
POST and BEAM
EASY TERMS

You'll like this home the minute you see it. Over 1,200 sq. ft., 3 bedrooms, huge living room, lots of cupboards in the bright kitchen—full basement with rumpus and extra bedroom. Nearly ½ acre of land. $2000 down and the balance to the vendor on easy payments.

RON SCATTERGOOD
478-1974 384-0531

COLQUITZ JR. HI
BURNSIDE-TILLICUM
$14,900

Here's one of the best money can buy. Close in, just off the Trans Canada Hwy., set on a quiet street. Stucco, 2 B.R., full basement home with wall to wall in the living and dining rooms. Bright sunny kitchen, vanity bath. $3900 down to handle.

RON CATTERGOOD
478-1974 384-0531

TOWN AND COUNTRY
$10,500.00

SPIC and SPAN, IN and OUT. 2 bedroom, older home completely redecorated. Large living room with fireplace, separate dining room, huge kitchen. Cement basement. New OOM furnace. EXCELLENT terms. For more details call

BUZZ MAINPRIZE
RON SCATTERGOOD
EV 4-0531 (day or night)

DONCASTER AREA
4-BEDROOM HOME

An IMMACULATE, better than new cathedral entrance, home on a quiet street. Close to schools and transportation. Rooms are large and bright. Large sundeck off dining room. $3,500 will handle. Full price $18,750.00.

J. BISHOP
BUZZ MAINPRIZE
EV 4-0531 (day or night)

CITY

A nice clean older home, 3 large bedrooms and bathroom upstairs could be rented as a suite. One bedroom has a sink and is wired for electric range on the main floor. There is a large living room with fireplace. Separate dining room (could be bedroom), family size kitchen. 3 pce. bathroom. Full concrete basement with an extra bedroom. New oil furnace. Copper piping, all this for only $7,500. For more information phone

MADGE HOLE
384-0531 anytime

BROWN BROS. AGENCIES LTD.
1125 Blanshard Street
EV 5-8771 anytime

$2,000 DOWN
FULL PRICE $8,500

A 25 yr. old white siding bungalow on Lodge Ave. Living room with fireplace, small dining room, calc elec. kitchen, 2 bedrooms, full basement with OOM heat. On a very nice treed lot.

Only $8,500
Mr. Pearce EV 5-8771
Res. EV 6-3808

ROCKLAND AVE.
CLOSE TO TOWN

An immaculate stucco bungalow, over 1,300 sq. ft. Spacious entrance hall, charming living room with fireplace, den with fireplace, sep. dining room, 2 large bedrooms, cab. elec. kitchen, 4-pce vanity bathroom. Full bsmt, O-O-M heating. New 2-car garage. On a beautifully landscaped lot in this choice residential area. For appts. to view call Mr. Pearce, EV 5-8771.

Exclusive—$24,500

LAKEFRONT
2 LOTS—OVER 1 ACRE

168-ft frontage on lovely Glen Lake. Treed. Secluded. City water and light. Has been subdivided into 2 lots. Small 4-room house on one lot, $11,000. No drive-bys.

For appointment to view, call Mr. Pearce, EV 5-8771; Res. EV 6-3808

3671 SAVANNAH AVE.
$2,500 DOWN
BAL. ON EASY TERMS
COMPLETELY
REDECORATED

Six-year-old stucco bungalow consisting of through hall, spacious living room with open fireplace, large cab. kitchen with dining area and three good-size bedrms. Four-pce bathroom. Full high basement, oil heat. This home is in new condition throughout. $14,500.

EXCLUSIVE LISTING
Please call Mr. Lawson
EV 5-8771 anytime

ESQUIMALT
MUNRO AVE. AREA
WELL SECLUDED

Four-room stucco home, as cute as a button, situated on a beautiful secluded lot. Ideal for the retired or young couple. Full price with $3,000 down and bal to owner at $75 per month. $9,500. EXCLUSIVE LISTING. Please call Mr. Lawson, EV 5-8771 anytime. Sorry, no drive-bys.

GORGE
THREE BEDROOMS

Drive by 501 ORED AVE. and see this attractive three bedroom home situated on a well landscaped lot in beautiful condition throughout. Priced for quick sale $17,900. Call Mr. Lawson, EV 5-8771 anytime.

RITHET AGENCIES LIMITED
714 Fort Street EV 2-4231

LANGFORD, JENKINS ROAD
$15,800
ALMOST NEW
AND SPOTLESS

3-bedroom home set on a nice new street among other lovely homes. Large living room with fireplace set in a panelled wall. Outstanding colored kitchen with family size eating area. Hardwood floors throughout, 4-pc. bathroom, high cement basement, OOM heating. Close to schools.

Call
ANNE STACEY, 381-0331

SAANICH
402 Viaduct—$11,500

2½ acres, 3-bedroom house. Drive by then call me for appointment to view.

PHYLLIS WHELDON,
385-4049

SAANICH
891 Swan — $14,000

Old English style family size home. Completely redecorated inside and out. New oil furnace. Situated on lot size 100x120, secluded. Drive by then call me for appointment to view.

PHYLLIS WHELDON,
385-4049

FAIRFIELD

3 bedrooms, large LR with fireplace, cabinet electric kitchen with dining room off. Full high basement with part completed rumpus room. Oil heat, nice size lot. This home is in new condition. To view, phone me

PHYLLIS WHELDON,
385-4049

JUBILEE
$12,500

3-BEDROOM FAMILY HOME, full high basement with EXTRA BEDROOM, OOM heating. Large family kitchen with STAINLESS STEEL COUNTER TOP. Living room with fireplace. Dining room has built-in china cabinet. 1½ BATHS on main floor. The exterior has two-tone INSULATED SIDING. This is an exceptionally well kept home. View by appointment.

Phone F. McLAUGHLIN, 382-4251 - anytime

FAIRFIELD—SEA VIEW

Lovely 9-room older home close to Dallas Rd., suitable for a large family or for revenue. To view call EDITH GUTEMAR, 382-4251 or 385-8342.

VALLEY VIEW
6.62 ACRES
SAANICH

An immaculate home situated on a rise well back from the road, with 24x16 living-dining room and floor to ceiling fireplace and outside barbecue, two bedrooms, four-piece bathroom, most attractive kitchen with utility area and attached carport.

The property formerly used as a mink ranch and is licensed for same — has a large fully equipped feeder shed with all appliances, plus 100-foot mink shelter, building with pelting and breeding pens to handle 50 females and offspring, two wells, plus water rights to the spring, also stream inside east boundaries. Property completely fenced and cross fenced. Is also suitable for horses and cattle.

PRICE (TERMS) $26,500

For appointment, please call Stan Cornish, 386-7321 anytime or residence 383-5878

BOORMAN INVESTMENT CO. LTD.

BUY DIRECT
AND SAVE

Plus $500 (w.w. bonus) cash to you. NHA homes in Gordon Head and University area and High Quadra... All at reasonable down payment! 6¼% interest. Open to view at all times. Phone 386-6191

Kasapi Construction Co. Ltd.

WHITE STUCCO BUNGALOW IN University area, large living room, 2 bedrooms, oak floors, kitchen with nook, oil heat, attached garage. 479-7491.

PRIVATE SALE

Older, 2-storey, 4-bedroom home in good city district. Modernized, fireplace, sundeck. Cash offers or will sell on liberal terms to responsible party. 382-0827.

OWNER TRANSFERRED. MUST sell 4-bedroom 7-year-old home on Saanich Peninsula. Treed ½ acre lot in choice area on Keating X Rd. Finished rec. room. Ph. 652-2074 or 2488 Keating.

GLEN LAKE AREA, 3-BEDROOM on large corner lot. Close to schools. Immediate vacancy. GR 8-1533.

MAYFAIR REALTY LTD.
Woodward's Mayfair Mall
1123 Douglas St. 386-7355

$34,900
PRESIDENT?
VICE-PRESIDENT?
MANAGER?
ASSIST. MANAGER?
THIS IS YOUR HOME!

* Located in Henderson Heights
* 1700 sq. ft.
* 2 bathrooms
* 3 bedrooms
* Separate dining room
* Modern range in kitchen
* 2 patios
* Indirect lighting
* Magnificent 40'x15' family room with fireplace
* Double carport

* This is a custom-built executive caliber home, delightfully landscaped, featuring post and beam construction, along with many other extras.

To view call DON BURGESS, 384-0738 or 386-2935.

ESQUIMALT
3 BEDROOMS

Just listed, an immaculate family home. Only 2½ years old, with 1,300 sq. ft. of living area. Built on the thru' hall plan with oak floors throughout. It offers a 14'x20' living room with feature fireplace, 10x10 dining room, cab. elec. kitchen with family sized eating area, vanity bathroom. Full basement has large rough-in rec. room with fireplace, drive-in garage, etc. Fenced back yard, sundeck. Asking only $22,000. Details by calling FRANK BOUSFIELD, 386-2935, any time.

COLWOOD

Looking for a plan that is different? This 3-bedroom home has it. Only 1-year old with attractive landscaping and treed setting. The living room has a raised rancb rock wall-to-wall fireplace and the dining room is better than average size. Besides the 4-pce. vanity bathroom there is a 5-pce. suite off the master bedrm. The basement has roughed-in extra bedroom and rumpus room. Many extra features included in the price of $18,500 on terms. Phone MRS. ETHEL HARVEY 386-2935.

NEAR ROYAL OAK

Well cared for inside and out—this family home is 6 years old—3 bedrooms — a formal dining room, large kitchen with eating area — a well proportioned living room — ranch rock fireplace — vanity 4-pc bathroom — full basement with rumpus room and extra bedroom — large lot in semi rural setting — over only 2 blocks from sandy bus — exclusive and first time on the market — at $22,900. This home is ideal for a professional man in walking distance. Large L.R. and sep. D.R., also well planned kitchen. Three ample bedrooms and large bathroom on main. Rumpus and extra rooms with Vanity in Basement. Clear Title. Easy financing.

PRICE $26,000
LEN COOK 382-7777

ROYAL TRUST
REAL ESTATE SALES DEPT.

OAK BAY

Neat and clean five-room stucco bungalow situated on a quiet street close to transportation, shopping area and schools. Hall, living room, dining room, kitchen wired for electric range, 2 bedrooms, 3-pce. bathroom. Full basement with oil heat. Nice dining room and fireplace. Dining room with sea-view, two bedrooms plus another in full concrete basement. Possible VLA. $18,500.

656-1154 MR. ELWELL 477-3988

GORDON HULME LTD., SIDNEY

MILLSTREAM ROAD

Nearly ½-acre beautiful garden soil. New orchard. Older 3-bedroom home in need of repairs. Fine for young family. WITH TERMS.

$5,500.00

Mrs. McKeage, EV 5-8784, res. 479-5868

Douglas Realty Ltd.

NORTH SAANICH

Ideal location just 14 miles from Victoria, good transportation, and only a short distance to airport, bus terminal, Sidney and Experimental Farm. 3.78 acres, 3 greenhouses, fruit and berry trees, solid, well-built house and a four-room cottage (both oil heated). Asking $25,500. Please call Miss Courtnall, EV 5-2481 or EV 5-7843.

Swinerton, Stewart Clark, Ltd.

SIDNEY SUNSHINE!

is the answer for your retirement home. DRIVE BY 2224 MALAVIEW this weekend and take a good look at this neat 2 bedroom bungalow on a double lot. Only 3 years old and in top condition throughout. Priced at $16,250. Call EV 4-8236 or EV 5-6795 for full particulars. Ask for MR. GREENE.

PEMBERTON, HOLMES LTD.

ACRES OF TREES

Nearly five acres of trees with white shingled home and separate garage. Living room, kitchen with oil stove and dining room suite, bedroom, pembroke bathroom and utility room. Six hundred feet of road frontage in Metchosin with water, power and phone in. Asking $7,000. Try your cash offers. Minimum $2,000 dn. GEORGE LEE 478-1903 or 386-3435. P. R. BROWN & SONS LTD.

BARGAIN HUNTERS ONLY
NEED APPLY

Qualicum Beach, B.C.
The Island Beauty Spot
1,450 ft. Modern Home on one Parklike Acre.
— With Swimming Pool —
Ideal Location
Only $21,500
QUALICUM REALTY

SIDNEY REALTY LTD.
Specialists in retirement properties in Central and North Saanich. Phone 656-2622, Sidney.

B.C. LAND
& Insurance Agency Ltd.
922 GOVERNMENT STREET
TO BUY OR SELL, CALL B.C.L.
386-5535

SIDE BY SIDE
VICTORIA WEST

Just 15 years old, 4-roomed sun 2-bedrooms. Stucco. Full high-bsmt H.A. heat. $19,900. D. M. Taylor 388-5555. Evenings 384-7084.

.89 ACRE—VLA
VIEW PROPERTY
783 LILY AVE.
$18,750

A spacious modern 2-bedroom bungalow finished in the best of materials and with many extras. Post and Beam LR is 22x13 with WW carpet and beautiful floor to ceiling fenestration. FP. All cabinet work and trim expertly finished in hardwoods. Built-in electric oven and counter-top stove. Built 6 years ago by a craftsman for his own use—spotless condition throughout. Beautiful shrub garden around house, remainder in meadow. Call for details.

388-5555 J. O. Boyd 384-7084

2709 CAD. BAY RD.
NORTH OAK BAY
$19,750

Spacious 1475 sq. ft. spotless 3-bedroom bungalow in a prime residential district. Gleaming hardwood floors with WW carpet in LR and DR. Full high basement with 2nd Rec. Room. Beautifully kept, completely fenced back garden leads onto rear lane-to-schools.

388-5555 J. O. Boyd 384-7084

1804 QUAMICHAN
TUDOR STYLE
LARGE FAMILY HOME
4 BEDROOMS AND DEN
$21,000

388-5555 J. O. Boyd 384-7084

FAMILY OR REVENUE
944-FAIRFIELD RD.
$13,950

8-room Bungalow, 5 Blocks from city centre, two 2-Rm suites (rented $80), plus 4 rooms for owner. Double plumbing, excellent condition

388-5555 J. O. Boyd 384-7084

BURNSIDE AREA
2 BEDROOMS AND DEN
$10,500

Ten year-old spacious bungalow in nice residential area, close to schools, shopping and bus. Large living room with FP. Den could be third bedroom.

388-5555 J. O. Boyd 384-7084

SECLUDED ROCKLAND
MODERN FAMILY HOME

In a quiet location this spacious home is ideal for a professional man in walking distance. Large L.R. and sep. D.R., also well planned kitchen. Three ample bedrooms and large bathroom on main. Rumpus and extra rooms with Vanity in Basement. Clear Title. Easy financing.

PRICE $26,000
LEN COOK 382-7777

ROYAL TRUST
REAL ESTATE SALES DEPT.

OAK BAY

Neat and clean five-room stucco bungalow situated on a quiet street close to transportation, shopping area and schools. Hall, living room, dining room, kitchen wired for electric range, 2 bedrooms, 3-pce. bathroom. Full basement with oil heat. Nice dining room and fireplace. Dining room with sea-view, two bedrooms plus another in full concrete basement. Possible VLA. $18,500.

656-1154 MR. ELWELL 477-3988

GORDON HULME LTD., SIDNEY

TWO FINE COUNTRY HOMES

DEEP COVE—For the sport fisherman or the lover of rural life, a brand-new two-storey home near marina. Has 4 bedrooms, two bathrooms, old brick fireplace in living room, on 100x120 ft. lot. Only $18,700 less $1,500 winter works bonus—you pay $16,200.

656-1154 MR. ELWELL 477-3988

EXPERIMENTAL FARM — A gracious home on a ¾ acre landscaped lot with nice seaview. Comfortable living room with hardwood floors and fireplace. Dining room with seaview, two bedrooms plus another in full concrete basement. Possible VLA. $18,500.

656-1154 MR. ELWELL 477-3988

GORDON HULME LTD., SIDNEY

MILLSTREAM ROAD

Nearly ½-acre beautiful garden soil. New orchard. Older 3-bedroom home in need of repairs. Fine for young family. WITH TERMS.

$5,500.00

Mrs. McKeage, EV 5-8784, res. 479-5868

Douglas Realty Ltd.

NORTH SAANICH

Ideal location just 14 miles from Victoria, good transportation, and only a short distance to airport, bus terminal, Sidney and Experimental Farm. 3.78 acres, 3 greenhouses, fruit and berry trees, solid, well-built house and a four-room cottage (both oil heated). Asking $25,500. Please call Miss Courtnall, EV 5-2481 or EV 5-7843.

Swinerton, Stewart Clark, Ltd.

TO CLOSE AN ESTATE
OAK BAY SOUTH
2048 ORCHARD AVE.
PRICE $27,900

Entrance hall, living rm, dining rm, 3 bdrms, 2 bathrms, kitchen, nook and utility rm, rumpus rm. Call

ERIC SALM, 386-4616

ROYAL TRUST
1205 Government 388-4311

949 BRIGHTON CRES.
DRIVE BY
OAK BAY BORDER
4 BEDROOMS
ON ONE FLOOR
1400 SQ. FT.
5 YEARS OLD
NHA FINANCING
FULL BASEMENT
DOUBLE PLUMBING
30-FT. RUMPUS ROOM
WIRED FOR DRYER
LARGE SUNDECK
SLIDING GLASS DOORS
TOP CONDITION
NEAT FENCED LOT
PRICE $22,500

CALL MR. JAMES — 382-2137 ANYTIME

151 COUNTRY HOMES AND PROPERTIES

NORTH SAANICH HIDEAWAY

Completely secluded in the woods on 0.8 acres, this well-built holiday cabin is also a perfect hide-away or year round home — sorry, no power or water. Price just over land value at a low $3,900.

656-1154 K. DROST 656-2427

A COPPER KETTLE

whistling in the kitchen would be right in place in this genuine log cabin on 3.17 treed acres. Cozy fireplace, Modern kitchen, panelled bedroom, large garden, greenhouse and other outbuildings.

ASKING $15,000
K. DROST 656-2427

TWO FINE COUNTRY HOMES

DEEP COVE—For the sport fisherman or the lover of rural life, a brand-new two-storey home near marina. Has 4 bedrooms, two bathrooms, old brick fireplace in living room, on 100x120 ft. lot. Only $18,700 less $1,500 winter works bonus—you pay $16,200.

656-1154 MR. ELWELL 477-3988

EXPERIMENTAL FARM — A gracious home on a ¾ acre landscaped lot with nice seaview. Comfortable living room with hardwood floors and fireplace. Dining room with seaview, two bedrooms plus another in full concrete basement. Possible VLA. $18,500.

656-1154 MR. ELWELL 477-3988

GORDON HULME LTD., SIDNEY

"METCHOSIN"
"WILLIAM HEAD RD."
"ONE DOLLAR TAXES"

Reduced $2,000 for quick sale, this lovely property is approx. 2 acres—city light and water—high location—excellent soil—tall trees. New 4½-room bungalow — approx. 1,000 sq. ft. Panelled with mahogany and knotty pine — lge LR — spacious eider kit — elec range included — dining area — 2 double BRs with CCs — Pembroke bath — storage rm — also glassed-in back porch. Several outbuildings. Owner has had approx. 700 chickens in the past. Fruit trees. VLA possibilities excellent. Price $11,900. Roy Smith, 382-2137 anytime.

SEE IT NOW !

1905 Ferndale — This new home is almost ready for you and now is the time to see it! Exceptionally smart split level with one in a million seaview—ONLY $22,550.

KEN PLEWES
477-4790
Reeson & Pinch Homes

CUSTOM DESIGNED QUALITY home built to suit you—low down payment—complete home planning service—financing arranged for you. Consult us for details—no obligation. Phone Mr. Clark at 658-5996 or 384-5112. VICTORIA CONSTRUCTION LTD.

SAVE $2000
MODERN HOME

built 3 yrs ago, on quiet cul-de-sac. Spacious L-shaped living and dining rm, delightful cab kit with eating area, 3 bedrms. Full high bsmt, country views and located in the Islanford-Royal Oak area, could not be replaced under $17,500. Large 6½% mtge price $15,500. To view phone

C. H. HOLLAND REAL ESTATE
620 View. EV 5-0824 or EV 4-7639.

DIRECT FROM BUILDER

Gordon Head and City, three brand new homes available from $15,000 to $16,800. For further information call 383-4405 after 6 p.m.

3-BEDRM, 1212 ROCKCREST AVE. Spacious luxury home, 2 bathrooms, large recreation room. Owner, phone EV 6-4508.

$1,000 DOWN, $115 PER MO. NO mortgage to raise. 3 bedrms. Living room, dining rm. Full basement. O-O-M. Phone 477-6394.

ESQUIMALT ROCKHEIGHTS area, 783 Matheson Pl. 3-bedy rancher. Sweeping view, landscaped. $23,800. J. Schultz Const. 477-3623.

NEAT STUCCO BUNGALOW—TWO bedrooms, living rm, kitchen, basement. Close Oaklands School, bus, store. $9,500. EV 5-3351.

152 WATERFRONT PROPERTIES

BRENTWOOD
PROPERTIES LTD.
7182 West Saanich Road
Brentwood Bay, B.C.
Phone 652-1141

BRENTWOOD BAY
SEA VIEW

Beautifully finished split-level home featuring:

* 3 bedrooms
* Living room with Fireplace
* Expensive wall-to-wall broadloom in living room, dining room and hallways
* Post and Beam construction
* Cabinet kitchen with extras
* Large covered patio area
* Blacktop drive to attached carport
* Completely landscaped, lot — shrubs, flowers, fruit trees.

Full price $17,500. Can be financed on good terms. To view anytime call Jim McKevitt, 652-2978.

SEA VIEW

This attractive one-year-old home in BRENTWOOD BAY offers:

* Three bedrooms
* Double plumbing
* Rumpus room and den in basement
* Carport and sundeck
* Blacktop driveway
* Landscaped
* One block from sea and stores
* Price includes nearly new Electric Range
* Refrigerator
* Washer and Dryer
* Drapes

Full price, $20,750. Please call Len Watson, 652-2108 or Harry Parker, 656-2647.

SAANICH PENINSULA
NEW EXCLUSIVE
LISTING
¾-ACRE
SEMI-SECLUDED
HOLLY and FRUIT TREES
LANDSCAPED
SOME SEA VIEW

Enjoying all the amenities for comfortable living, this is one of Brentwood Bay's lovelier homes. Featuring

* NHA built to cover
* 2 lge bedrooms, plus one in basement.
* Lge living room, fireplace, W/W carpet.
* Dining rm, cab elec kitchen.
* Self-contained in-law suite.
* Oil-O-Matic heat, piped for washer and dryer.
* 3-car garage, paved driveway.

Price $27,500, with terms.

For appointment to view, call EV 5-3435 A. Vickers 652-2266

P. R. Brown & Sons Ltd.

COBBLE HILL

Beautiful view of Saanich Inlet, Salt Spring, Gulf Islands and Mount Baker. Fully modern two or three-bedroom home. Brick fireplaces — up and down. Real seclusion — but only 40 minutes from Victoria. Approx. 5 acres.

Blake Crothers anytime, 385-3411

KER & STEPHENSON LTD.

152 WATERFRONT PROPERTIES

CHOSEN WHEN
CHOICE WAS UNLIMITED
$40,000

Location of Gulf Island property is valued by ACCESSIBILITY AND VIEW. This property is within a few minutes drive of VANCOUVER AND VICTORIA FERRY landings on Galiano Island, so is eminently accessible to both Mainland and Vancouver Island. Its shoreline is low with several sandy beaches, and it is equipped with a solid pier and large float in 8' deep protected channel, so is also completely accessible to BOATS or FLOAT PLANES. Outlook of the 3-bedroom modernized residence is to the south and east, taking in the ever-changing views of the eastern entrance to ACTIVE PASS. For a really choice 3½ acre property including a good year round residence as well as a caretaker's lodge this is a bargain. For full details and appointments to view please contact J. H. Ford, EV 4-1863 or, if no reply EV 5-3411.

KER & STEPHENSON LTD.

SHAWNIGAN LAKE
WATERFRONT

Excellent year-round or holiday home with all modern conveniences. Large living room with fireplace, 2 or 3 bedrooms, modern elec kitchen with family area, 4 pce Pembroke bath and utility room. Oil package furnace, basement and drive-in garage. 85 ft. of clean waterfront with sturdy wharf for boating and swimming. Asking price

$14,950

Easy terms and offers invited. Lars Westman, EV 5-7319.

A. Bernard & Co. Ltd.
655 Fort Street EV 4-9335

VIEW ROYAL
$30,900
LOW DOWN PAYMENT
VDR. CARRY ENTIRE BALANCE OF 7%

Excellent family house, 4 bedrooms, 3 bathrooms, recreation room, large sundeck, double garage, and private dock. The owners are moving and must sell. For appointment to view, call

ROBERT J. MIKITKA
388-7321 anytime

BOORMAN INVESTMENT CO. LTD.

SHAWNIGAN LAKE

Only 6 years old, has excellent family accommodation or suitable for 2 families, rental, etc. Close to village with a lake frontage, large patio, sliding glass doors to patio. Bathroom and washroom, Oil-O-Matic hot air heating, lots of parking space. Terms. Revenue or paper considered in part trade. Please call Mr. Custance or any of our representatives. EV 5-2481.

Swinerton, Stewart Clark, Ltd.

3,000 FEET ON
LAKE COWICHAN

* 154 ACRES
* 3 BUNGALOWS
* ROAD & HYDRO
* NATURAL FOREST HIDEAWAY

INVESTMENT — CAMP — SUBDIVISION. $60,000 WITH TERMS

H. W. DICKIE LTD.
746-5171 DUNCAN, B.C.
"WE SELL THE ISLAND"

SANDY BEACH
BAMBERTON PARK

1 acre with frontage on lovely sandy beach just south of provincial park. Best warm water bathing and good fishing. 3-4 bedroom cabin, good water supply, good road to property. Ideal for children for summer or weekend use. Listed with me at $12,000. Co-op to all agents. 388-9566. ERIC PORTER, 384-8305. Financial Survey Ltd.

¾-ACRE WATERFRONT
FINLAYSON ARM
ACROSS FROM HALL'S

A lot of improvements — stone wharf, fencing, steps and outdoor lighting. New 2-storey cabin 15'x24' built to NHA spec. Asking $12,000, half cash, trades considered. Call anytime for details.

388-5555 J. O. Boyd 384-7084
B.C. Land, 922 Government St.

240' WATERFRONT

Treed, excellent building site, Central Saanich. Please call Ron Black, 386-3585.

Metropolitan Realty Ltd.

WATERFRONT AND LAKEFRONT LOTS. $2,450 — $3,500

On North Pender Island. For information and brochure write Magic Lake Estates, Hope Bay, Pender Is. or Phone 539-2372 collect.

EXECUTIVE WATERFRONT SITE, private road, one acre. Deep Cove area. $8,500 cash. Victoria Press, Box 302.

MODERN WATERFRONT COTTAGE. View and seclusion. ¾ acre. 383-9842.

ON COWICHAN LAKE, FURNISHED cottage, $8,900. EV 5-3338.

152 WATERFRONT PROPERTIES

"PIERS"
A JEWEL OF THE
GULF ISLANDS

A different world of natural beauty awaits you on Piers Island just five minutes away from Swartz Bay and the Saanich Peninsula. Careful planning has resulted in only a limited number of lots being offered for sale each year. Lots, averaging approx. 100x200, all with waterfront and priced from $2,500 to $4,500. In addition, at $5,500, we have a spacious family cottage offering magnificent views of the San Juan and Gulf Islands. From your property you can step into the 720 feet of beach. As a member of the Piers Island Association you can enjoy the added amenity of 150 acres of wooded parkland donated to the property owners in perpetuity. Many of the one hundred and ten lots have already been sold, with Victoria and Vancouver and interior points. While others are from as far afield as Alberta, Toronto, California and India. It is later than you think to get your share of the only Gulf Islands considered the ideal cruising and recreation areas on the Pacific Coast. With most of this unique summer community already sold you may never have a better opportunity to own a choice waterfront near VICTORIA at only one third of the price of waterfront on the Saanich Peninsula. All aboard! Leave your problems behind—east off this weekend and set your course for Piers Island. For transportation call R. Fraser Biscoe, weekends on Piers Island, 656-2092 or Mr. Wilkins, Bea 383-4860 or weekdays office 383-9173.

FRASER BISCOE

TOP OF THE EXECUTIVE HOUSE
777 DOUGLAS STREET

400 FT. OF SEAFRONTAGE

Sheltered blue water anchorage with sand and pebble beach. Shrubbery, fruit trees, garden and lawns to water's edge. Attractive 2-bedroom home, set among and over-looking the trees, has sundeck, automatic oil heat, coal/stone fireplace with a view over 25 ft. long with ever-changing sea view. Privacy assured to 12 acres of fir, maple, alder, dogwood and arbutus. House is only 12 years old, owned and maintained by a doctor. Located on Denman Island with frequent daily 15 minute ferry service. Full price $25,000. Has clear title. Write or phone Phil La Mare, 746-3171 or eves. or holidays 746-5460.

COWICHAN
RIVERFRONT COTTAGE

9 miles west of Duncan on the Cowichan River

One acre of nicely treed property with 100 feet of gently sloping river frontage. Near-new, rustic 4-room cottage with fireplace. Ideal for holidays or ardent fisherman. Fully furnished for summer living or those who want seclusion, don't miss this. The price is only $

154 PROPERTY FOR SALE

PANORAMIC
SEA VIEW LOT
HIGHCREST TERRACE
1.2 ACRES

Overlooking Island View Beach, drive out Pat Bay Hwy., turn right on Island View Rd., left on Puckle, right on Lamont to the end of Highcrest Terrace. Sign on the property. Blacktop right to the high 1.2 acres which has a sweeping unobstructed view of Island View Beach and Haro Straits. $2,500 down with good terms. Drive out then call BILL McCULLOCH or COLIN MUNRO, 385-2471 anytime, Johnston & Co. Ltd.

5 ACRES—CLOSE IN

Five-mile circle, treed, seclusion, easily cleared. Only $5,950 with reasonable terms. Please call FRANK BOUSFIELD, 388-2565 or 479-1000, Mayfair Realty Ltd.

SIX-MILE CIRCLE
OVER 28 ACRES
$28,000

Beautiful estate acreage with tremendous development potential if required. Ideal for packland sanctuary, containing all the requirements for preservation and perpetuation of wildfowl and other wildlife. Trees, rocks, water, rolling land — a variety of scene to play with. Complete seclusion though so close to city. For full details please contact J. H. Ford, EV 4-1863 or EV 4-3411 if no reply.

KER & STEPHENSON LTD.

NHA—LOTS!
GORDON HEAD

2 Lots — 75'x125', sewered and Storm Drained, $4,300 each. San Juan Ave.

HIGH QUADRA

1 Lot — Corner of Woodhall Dr., and Quadra 85.5 x 63'x109'. Sewer and storm drain. Some trees. Duplex if desired.

GORDON HEAD
VIEW LOTS
NOT N.H.A.

4 Lots — 80' to 100' Frontages — Top of Ash Rd. — $4,100 to $4,300. Some are Treed. — 7½% Mortgages available on these. — Drive out and see our signs. Will build on any of the above for sale. Call now. — Len Wardle, 477-6349.

DEAL DIRECT WITH
FRASER CONSTRUCTION LTD.

CONTRACTORS
4.12 ACRES
CORDOVA BAY AREA

Zoned max. 100 ft. frontage ½-acre lots. Ideal subdivision. No clearing. Situated among $17,500 to $35,000 homes.

ASKING $16,500
LEN LeDOUX, EV 5-6741
Northwestern Securities Ltd.

5-MILE CIRCLE
10 ACRES

With a large well-built stucco farm building that will make a good storage building. Some bottom land also. Call GEORGE CHAN, 386-2955; res. 382-9416. Mayfair Realty Ltd.

WATERFRONT, SHAWNIGAN Lake, east side. Furnished bungalow 1,400 sq. ft. in top condition. Living-dining room with granite fireplace, two bedrooms, bright room, Dutch heater, stove. Fine large 75-ft. outboard hull, rowboat. Property well treed, attractive, secluded. $12,500. Apply Victoria Press, Box 283.

V.L.A. VIEW LOT

Only one lot left in this subdivision, so hurry and build now to beat rising costs. Mr. Ney, EV 4-5496, or Mr. McMahon, GR 7-1455. Victoria Realty Ltd.

DEEP COVE
POSSIBLE V.L.A.
½-ACRE LOTS
CLOSE TO SEA
$3,500 EACH

Bruce Colegrave, EV 5-3481
Salmerton, Stewart Clark, Ltd.

$500 DOWN

$80.00 per month for cleared bldg. lot, corner Craigflower and Alderman. $4,750.
LEE FORBES 382-3541, 386-3231 anytime. COLONY HOMESALES, anytime, 383-5480.

VICTORIA WEST

8 high, level, cleared lots, each 60x130. Zoned for single or double dwelling. $9,000. J. M. Taylor, 383-5355, eves., 384-9002. B.C. Land.

1 LARGE LOT, 70x212, ON RESTHAVEN Drive, Sidney, on water and sewer. Cleared. Good garden land. Phone 656-1910.

DESIRABLY LOCATED CITY building lot with some trees. Size 70x115. For further information, phone owner at EV 6-9889.

SEA VIEW

PANOVISION view of Cordova Bay. Lot on Georgia Park Terrace. Call

155 PROPERTY WANTED

CASH BUYER

Right here in town wishes to purchases acreage for trailer park site. Also deluxe home and four small houses as investment only. Phone only if you are interested in selling. Roy E. Hills, EV 4-9355.

A. Bernard & Co. Ltd.
655 Fort Street EV 4-9335

WE NEED LOTS AND ACREAGE. Prefer sewered or adjacent to sewers, but will consider everything.
REESON & PINCH HOMES
477-9666 Eves. 384-2440

CASH FOR YOUR ACREAGE AND LOTS
We want to build on them, we mean business!
Kasapi Construction Co. Ltd. Phone 386-6191 anytime.

CASH NOW FOR LOTS
Gilmour Const., GR 7-1606

CHEAP LOT WANTED, MAJESTIC Drive area. 477-1606.

156 ACREAGE FOR SALE AND WANTED

LAND BUY OF
THE YEAR!
1950 PRICES IN 1966
CENTRAL SAANICH

20 and a 20-acre parcel of level pasture land with a year round creek, lovely treed area with many excellent building sites. Don't miss this.

ONLY $1,720 PER ACRE
WITH EXCELLENT TERMS

COLIN MUNRO
BILL McCULLOCH
385-2471, anytime
Johnston & Co. Ltd.

19.87 ACRES

of beautifully treed property with gentle slope from the East Saanich Rd. down to the Pat Bay Highway. Magnificent Sea view with Mt. Baker in the Background. Would make ideal Subdivision of half-acre Lots. This property is situated where Property is in demand. Asking price with terms $55,000. EXCLUSIVE LISTING. Please call Mr. Lawson, EV 5-8771 anytime.

Brown Bros. Agencies Ltd.
1125 Blanshard St. EV 5-8771

60 Acres, Riverfront Sooke. Some meadow land. $33,000. 2.1 Acres Humpback Rd. High location. Semi-seclusion.

McCandless Realty, 830 Fort, EV 3-6111, Eves. EV 4-3855 or EV 2-0870

3.35 ACRES

High highway treed property. Strandlund Rd. 1 block to Island Highway, 10 minutes to downtown. Asking $7,500. LEE FORBES 382-3541, 386-3231, ANYTIME.
COLONY HOMESALES

7 ACRES

On Sooke Highway, with year-round stream. Price $3,500 with $500 down. Call Mr. Brotherston, Douglas Hawkes Ltd., EV 4-7128, res. GR 8-6669 (anytime).

CHOICE PROPERTY—APPROX. 1 acre (size 150x270). Nicely treed. Seclusion. North Saanich. Bradley-Dyne. Price $3,500. BILL SQUIRES or FRED BERGMAN. EV 5-6741 anytime. Northwestern Securities Ltd.

WANTED
Acreage, with or without buildings, Jordan River to Saanich Peninsula. Neil A. Fraser, 383-9643. Executive House, 777 Douglas St.

CASH FOR ACREAGE ADJACENT to sewer. Kasapi Const., 386-6191.

156 ACREAGE FOR SALE AND WANTED

HAPPIEST MAN
IN VICTORIA

You will be with the fertile soil on this nearly 2 acres with large greenhouses in first class repair, new up-to-the-minute heating system. Remodeled older home, large living and dining rooms. Cabinet electric kitchen. 2 good bedrooms up. Modern bathroom. Full basement at ground level, with large panelled rec room or 3rd bedroom. Double garage and other outbuildings. Estate style yard with circular driveway, with rows of flowers. Majestic trees, country paradise in 6-mile circle. Only $26,500. Terms. FRED BERGMAN, 383-6741, Northwestern Securities Ltd.

CENTRAL SAANICH
5 ACRES

Treed and on a slope with a view of Saanich Inlet.

$10,500

J. P. H. EVANS
Res. 477-4432 Bus. 385-3435
P. R. BROWN & SONS LTD.

GOOD ACREAGE

1 Happy Valley Rd. 12.5 acres in grass except nicely wooded area at rear. Price includes cost of road and survey. $13,000 with half cash.
2 Same location, 8.3 acres as above, $14,000 with half cash. Suitable for horses or stock. Nice building sites. PHONE GEORGE LEE 478-1363 or 385-3435, P. R. BROWN & SONS LTD.

93 ACRES—METCHOSIN
WIDE SEA VIEWS

Approx. 93 acres at less than $500 per acre to be sold in one parcel. Price $43,000. For further information, call Mrs. L. Cumming, 388-5365 (24 hrs.).
B.C. LAND, 922 Government St.

7.15 ACRES
1000 FT. ROAD FRONTAGE
TOWNER PARK

Three adjoining 5-acre parcels of sloping meadows. Ten acres in pasture and five acres in trees. 3-room cabin, tractor and equip., on piped water and paved road. $27,500.
656-1154 — Mr. Elwell — 477-3688
GORDON HULME LTD., SIDNEY

YELLOW POINT

Between Ladysmith and Nanaimo. Offering two pieces of choice potential sea view property with road access to beach. Both approx. 10 acres in second growth and asking $4,500 each. Mrs. Chaworth-Musters, 743-9347.
P. R. Brown Sons Ltd., 385-3435

SEVERAL
OUTSTANDING ACREAGE

Waterfront near Yellow Point, 85 acres, $95,000. 200 acres high, view property near Glen Lake, $82,000, also 490 acres of desirable sea view, Saanich Peninsula, $150,000.
BILL HUGHES
Bastion Square Properties of Victoria Ltd. 388-4294

INTERESTED
IN 41 SEA VIEW ACRES?

This would make a lovely home site or holding property. Overlooking Chemainus Valley, Stuart Channel and Crofton. Light and water. Low down payment will be considered. Asking $15,000. For further information call JOHN MOLYARD at EV 5-6741. Northwestern Securities Ltd.

93 ACRES—METCHOSIN
WIDE SEA VIEWS

Approx. 93 acres at less than $500 per acre to be sold in one parcel. Price $43,000. For further information, call Mrs. L. Cumming, 388-5365 (24 hrs.).
B.C. LAND, 922 Government St.

7.15 ACRES
1000 FT. ROAD FRONTAGE
TOWNER PARK

Three adjoining 5-acre parcels of sloping meadows. Ten acres in pasture and five acres in trees. 3-room cabin, tractor and equip., on piped water and paved road. $27,500.
656-1154 — Mr. Elwell — 477-3688
GORDON HULME LTD., SIDNEY

YELLOW POINT

Between Ladysmith and Nanaimo. Offering two pieces of choice potential sea view property with road access to beach. Both approx. 10 acres in second growth and asking $4,500 each. Mrs. Chaworth-Musters, 743-9347.
P. R. Brown Sons Ltd., 385-3435

SEVERAL
OUTSTANDING ACREAGE

Waterfront near Yellow Point, 85 acres, $95,000. 200 acres high, view property near Glen Lake, $82,000, also 490 acres of desirable sea view, Saanich Peninsula, $150,000.
BILL HUGHES
Bastion Square Properties of Victoria Ltd. 388-4294

INTERESTED
IN 41 SEA VIEW ACRES?

This would make a lovely home site or holding property. Overlooking Chemainus Valley, Stuart Channel and Crofton. Light and water. Low down payment will be considered. Asking $15,000. For further information call JOHN MOLYARD at EV 5-6741. Northwestern Securities Ltd.

GOOD ACREAGE

1 Happy Valley Rd. 12.5 acres in grass except nicely wooded area at rear. Price includes cost of road and survey. $13,000 with half cash.
2 Same location, 8.3 acres as above, $14,000 with half cash. Suitable for horses or stock. Nice building sites. PHONE GEORGE LEE 478-1363 or 385-3435, P. R. BROWN & SONS LTD

CRYPTIC CROSSWORD

ANSWER TO FRIDAY'S PUZZLE

ACROSS
1. Make-believe
9. Article
10. Let up
11. Racks
12. Indulge
13. Amends
15. Not yet
18. Slender
20. Eat up
22. Noise
23. Glasses
24. Story-teller

DOWN
2. Attic
3. Ebeased
4. Eyelid
5. Idled
6. Vitally
7. Hair-raising
8. A pretty pass
14. Elegist
16. Overall
17. Aright
19. Drear
21. Taste

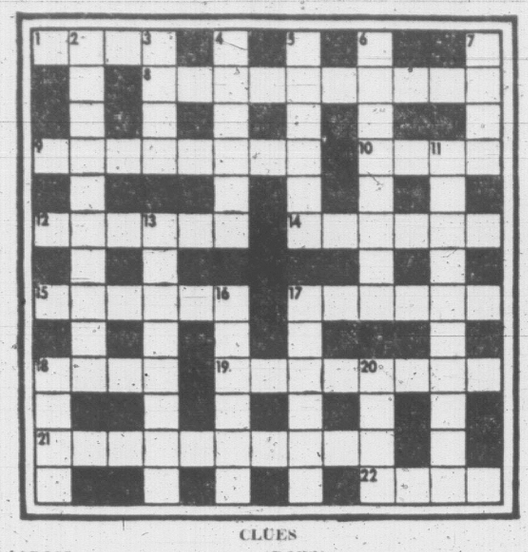

CLUES

ACROSS
1. Greek god removed from the nostrum (4)
8. Contemporary occasion for being generous? (7-3)
9. More than one printing, but it is done badly (8)
10. Encourages things that are used for poaching (4)
12. Jack sometimes comes after the useless material (6)
14. Genuine manuscript for Crown lands (6)
15. Chimneys made of hay! (6)
17. See 3 Down
18. A mother—but he didn't have one! (4)
19. Gave a rousing performance? (8)
21. Meteorological instruments used for carrying out 3 Dn and 17 Ac! (4-6)
22. It's wrong in law to be instructed, we hear (4)

DOWN
2. Went through the proof of fair edition and put right for a second time (10)
3. & 17 Ac. Unannounced audits—notice the rebuffs! (4, 6)
4. This is caused by a diversion of French holiday trip (6)
5. Does he gain a moral victory when stopping play? (6)
6. A long time after direct cheap travel (8)
7. One affirmative for those in favour (4)
11. Coverted retainer? (10)
13. Starting to be suitably graceful (8)
16. He will be attached to some craft (6)
17. The price the prisoner has to face (6)
18. Vague but not stuffy (4)
20. In the debate a strong point (4)

SOLUTION WEDNESDAY

HE GIVES AWAY GRAND PRIZES

Is there something you want to know? Do you want to win a set of valuable books or other instructive prizes? Then ask Andy.

Andy will answer questions submitted by child readers and those who submit the questions he selects to answer will receive worthwhile prizes.

The youngster who asks the first question answered each day receives a 20-volume set of the World Book Encyclopedia and of the second question a Hammond Atlas or Globe.

Andy sends a complete, 20-volume set of the **World Book Encyclopedia** to Melvin Lawrence, age 10, of Shreveport, La., for his question:

What happens to the tail of a tadpole?

The greatest miracle of nature is a living cell. The small body of a tadpole is made of millions of living cells and each one performs many miraculous duties. Teams of busy cells work together to carry out the orders that change the young tadpole into a smiling old frog.

Metamorphosis is one of those fine sounding words that young persons like to learn. It means transform or change from one form to another. Our bodies cannot transform themselves into dogs or even monkeys, and metamorphosis seems like a miracle to us. But to a frog it is not a miracle. His body transformed itself from a tadpole and a tadpole is an entirely different animal from a frog.

The miracle of metamorphosis happens quite naturally in the life of every frog. His life begins as a round black egg inside a ball of glassy jelly — and it begins in water. The black egg hatches into a black tadpole that must live in water. The helpless infant sticks to a water weed with a small sucker under the spot where his chin should be. In a few days the living cells of the body grow a pair of eyes and a small round mouth. Now he can nibble on weeds and floating scraps of food.

Soon he sprouts gills where his ears should be. The edges of his little black tail begin to disappear. His tail becomes strong and solid and he wriggles it to swim through the water, gulping as he goes. Each gulp goes back through the gills and the gills take out the oxygen he needs, for the tadpole breathes water instead of air.

Gills Change Into Lungs

He lives this life for several weeks. Then his body gets ready to change into that of a land-dwelling animal. Orders are sent to the living cells and a pair of back legs begin to sprout under his tail. Then a pair of front legs begin to sprout from his shoulders. Meantime a still greater miracle is happening. The gills that take dissolved oxygen from the water are changing into lungs. And lungs take oxygen from the air.

These changes use up a lot of energy and the tadpole has a huge appetite. He now has the legs and lungs he will need for a life on the land. Gradually his tail becomes smaller, for it will not be needed. The tail material is taken into his body and reused to help the little frog to grow into a bigger frog.

An ordinary tadpole takes about eight weeks to change into a frog. As he grows from an infant into an adult he becomes bigger as we do. But his body also goes through the miraculous change called metamorphosis. It transforms its feathery gills into a pair of lungs and exchanges its fishy tail for four frog legs.

★ ★ ★

Andy sends a **World Book Atlas** to Mary Broadrick, age 12, of Charlotte, N.C., for her question:

What Makes Flowers Smell?

There is no end to the miracles that go on inside a living plant. Throughout the day its green foliage uses sunlight to make sugar from air and water. This simple sugar is the basic plant food. Other chemical miracles transform it into complex substances and use them to build growing buds and leaves, roots and shoots, flowers and fruit.

The list of complex chemicals that a plant creates with its basic sugar is very long. Some of them may be sweet-smelling oils. Most of these find their way to the flowers. The leaves and wood and all other plant tissues are built from boxy little cells. In the petal tissues there are pockets between some of the cells. The perfumed oils fill these miniature pockets and because they tend to evaporate, they carry away their sweet fragrance into the surrounding air.

WHY TAKE A BUS?
MINI-
MORRIS OR AUSTIN
ONLY
$99 down and $9.99 a week
AT
PLIMLEY
1010 YATES 382-9121

Receives Doctorate

Dr. Stanley Perkins, 1940 Woodley Road, a former teacher at Gordon Head Junior High School, is now teaching at Bowling Green State University, Ohio.

He recently received his doctorate at the University of Oregon.

TRUST A CHILD to find a [illegible] tassle on a mortar board. It's a [illegible] ment as Gordon Lawrence, [illegible] Melinda Loo, 5, by puffing his tass[illegible] ing a dull moment in kindergar[illegible] ceremonies in a Chinese Presbyteri[illegible] Vancouver. (CP Wirephoto).

YOUR HEALTH

Sharp Head Pain Comes and Goes

By WALTER C. ALVAREZ

In a recent article, Dr. Robert E. Ryan, of St. Louis University School of Medicine, speaks of the severe head pain that Dr. Horton, of Rochester, Minnesota, studied for so many years.

Alvarez

It is often called a histaminic headache, because an injection of histamine will bring on the severe pain. It may be an intense burning or boring feeling. The always unilateral (on one side) pain usually keeps coming on the same side, but occasionally it will change over to the other side. Other types of headache seldom do this. It may last from a few minutes to an hour or two, and then it may go away suddenly.

This behavior helps to make the diagnosis. For a few months the pain may come almost every morning and then there may be months of relief.

There is a tendency for the eye on the affected side to water and the nose on the affected side to get stuffy. There may be some flushing of the face on the affected side. Unlike migraine, there is neither nausea, nor a fuzzy-eyed spell, and unlike migraine, the disease bothers men more than it bothers women.

The doctor feels that usually one can abort the attack by giving an intravenous injection of a drug called dihydroergotamine methanesulfonate (1 cc.). Ergotamine tartrate also may be helpful as it is in migraine. Unfortunately, not all patients respond to the same treatment and a treatment that helps in one spell of a few months may not help in the next spell. The doctor has found Dr. Horton's favorite treatment of desensitization to histamine helpful; also, the doctor gives by mouth 100 or 200 mgs. of nicotinic acid three times a day.

HELP FOR GAS

To the scores of people who write asking me what is good for intestinal gas, I'd like to suggest a trial of ordinary creme de menthe; many a flatulent person has found that a wine-glass full of creme de menthe gives relief within a few minutes.

Someone has asked me about Kaposi's sarcoma. This is a cancer-like disease which involves blood vessels and makes nodules under the skin of the hands and feet. It commonly affects people past 40 years of age, and is particularly likely to attack Italians and Jews. Ninety-five per cent of the patients are men.

It is hard to say what the outlook for a patient is, because when the lumps occur on the hands, already the disease has scattered through the body. In some lucky persons the disease grows very slowly, and so the person can live 25 years or more. X-ray treatment may help.

BUZZ SAWYER DELAYED

The comic strip Buzz Sawyer has been delayed in the mails. Missing strips will be published as soon as they are received.

Colors

ACROSS
1 — Cross
4 Light gray
8 Low saturation color
12 Winglike part
13 Hideous monster
14 Algerian seaport
15 — green
16 Repeat
18 African flies
20 Reassume
21 English stream
22 Ages
24 Prayer ending
26 Zoo animals
27 Lettuce
30 Appropriate by vow
32 Near by
34 Egyptian god
35 Amatory
36 Sun
37 Attorneys (ab.)
39 Rave
40 Gaelic
41 Light touch
42 Musical drama
45 More clamorous
49 Reinstall
51 Harem room
52 Uncommon
53 Biting
54 Clamp
55 Malt drinks
56 Disorder
57 Coterie

DOWN
1 Log float
2 Ancient Greek city
3 Recklessly bold fellow
4 Equine animal
5 Curved molding
6 Ascended
7 Rot flax by exposure
8 Minute skin openings
9 Persia
10 Masculine nickname
11 Recognized
17 Expunger
19 Singing voice
23 Awkward ones (slang)
24 Bustles
25 In the middle (comb. form)
26 Exploits
27 Formal eulogies
28 Chief god of Norse Eddas
29 Denomination
31 Diadems
33 Rail birds
38 Bridge holding
40 Sea eagles
41 Feet (French measure)
42 Odd (Scot.)
43 Bell's sound
44 Ireland
46 American inventor
47 Miss Adams
48 Enraptured
50 Scottish cap

Answer to Previous Puzzle

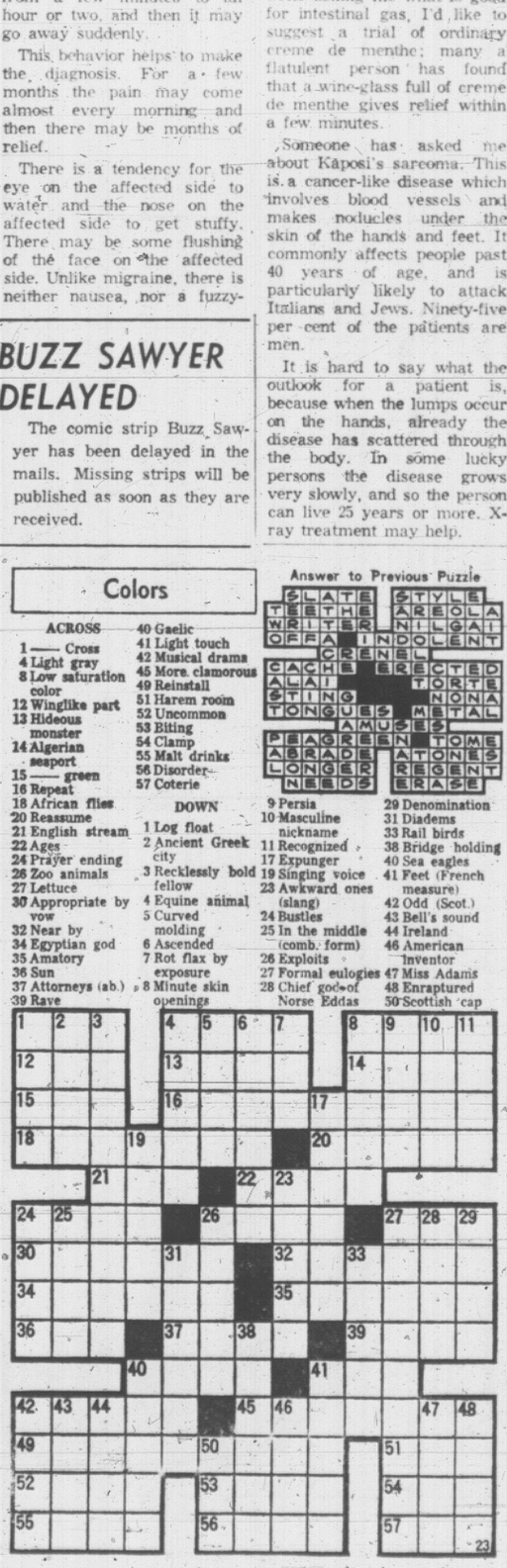

THE GIANTS

WIZARD OF ID

APARTMENT 3.

B.C.

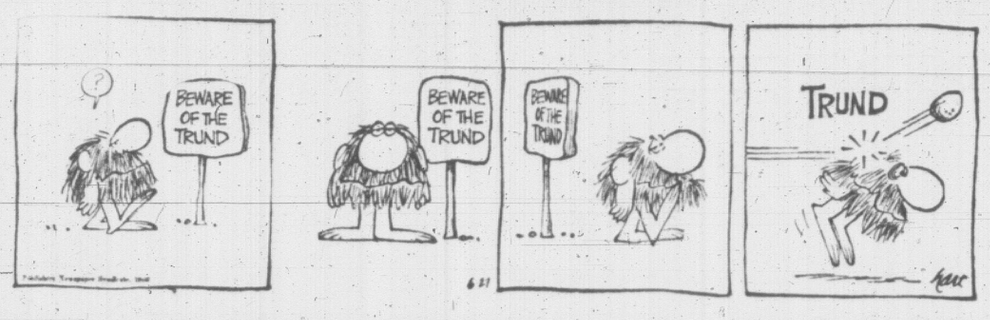

DICK TRACY

NANCY

BRENDA STARR

MARK TRAIL

BATMAN

REJECTS $11,000 AND NEW CAR

Beauty Queen Gives Away Crown

SANTA CRUZ, Calif. (AP)— Donna Coleen Danzer, the reluctant winner of the Miss California title, has passed the crown along to the first runner-up.

"The life of a beauty queen just isn't for me," said the 20-year-old Pomona College co-ed.

The crown was given to Charlene Diane Dallas, 19.

Miss Danzer, who entered the contest as Miss El Monte, her southern California home, bowed out after winning the title Sunday, despite the pleas of previous winners and judges.

She said her wish that she would not win was caused by her desire to complete her senior year at Pomona and to be near her boyfriend.

With the title, she passed along $10,000 for personal appearances, a $1,000 college scholarship, a complete wardrobe and jewelry and a new car for a year, as well as the chance to represent California at the Miss America pageant in Atlantic City, N.J.

POLICE SEARCH wreckage of a single-engine private aircraft that wiped out a Los Angeles family of six when it crashed Sunday during landing attempt at Barnstable Municipal Airport, near Hyannis, Mass. Dead are Dr. A. T. Sugino, 41, his wife, Ruth, 46; an 18-year-old girl; a 13-year-old boy, a younger girl, and a child of undetermined age. Three were killed instantly and three died en route to hospital. (AP Wirephoto).

Guyana Exploited By U.S.—Jagan

BANFF (CP)—Cheddi Jagan, former prime minister of Guyana, charged Sunday that Canadian and American capitalists are exploiting the national resources of his country, formerly British Guiana.

Addressing about 150 persons at the third summer seminar on democracy, Dr. Jagan said the North American businessmen are extracting huge profits from investments in Guyana.

He urged western countries to "unify nationalistic interests into a new independent political force to stamp out capitalist and colonialist policies" in individual countries.

"We must call for and engage in a simultaneous, determined and united struggle by people in the western countries to end colonialism."

In the last 17 years, Dr. Jagan said, foreign capitalists have invested $30,000,000 in Guayan while extracting $400,000,000 in profits and compiling $200,000,000 in fixed assets.

Dr. Jagan claimed North American investors have realized $3.17 profit from every dollar invested in Latin American countries since the war.

He saved his strongest criticism for United States foreign aid policy. The U.S. was loaning $5,500,000 for construction of a road from a military base to a bauxite plant in Guyana, "but only provided Guyana spends $4,500,000 to buy road-building equipment from the U.S."

The United States also will realize about $2,500,000 in interest on the loan, Dr. Jagan said.

BLIND Negro, Henry Winston, was elected national chairman of the U.S. Communist Party Sunday at the group's national convention in New York Sunday. Party spokesman, Gus Hall, was re-elected general secretary.

ADVERTISES EARLY

The first advertising in Canada was placed in the government publication The Halifax Gazette in 1752.

Police Clubs Stop March By 1,000 Polish Catholics

By GENE KRAMER

WARSAW (AP)—About 1,000 hymn - singing Polish Roman Catholics clashed with club-swinging police Sunday night in two attempts to march on Communist party headquarters in Warsaw.

At the height of the outbreak, helmeted police charged into a chanting crowd of youthful supporters of Stefan Cardinal Wyszynski, the Polish primate, and swung their truncheons. Several persons were arrested.

The violence erupted 10 years to the month after the bloody 1956 riot of Polish workers in Poznan, which set off a shock wave felt throughout the Communist world. The trouble in Poznan was a forerunner of the Hungarian revolution.

The Catholic hierarchy and Poland's Communist regime have been at odds for months over a proposal by Polish bishops for Polish-German reconciliation.

As a result the government rejected a proposed visit to Poland by Pope Paul, barred Cardinal Wyszynski from travelling abroad and closed Polish borders to foreign pilgrims during the celebration this year of the millennium of Christianity in Poland.

Sunday night's demonstrations started after more than 50,000 Catholics jammed St. John's Cathedral and nearby streets for services concluding a week-long celebration of the millennium in Warsaw.

Hundreds of Communist party workers blocked street intersections to try to keep Catholic crowds from surging into the centre of the city.

One group of more than 5,000 Catholics massed outside the palace of Cardinal Wyszynski. When traffic police attempted to clear the streets, angry demonstrators lashed out with umbrellas.

A truck carrying eight riot police tried to stop the marchers. The demonstrators shifted to the other side of the street, shouted "Gestapo! Gestapo!" and continued on.

Two dozen policemen charged with clubs flying and tear gas capsules at the ready. The crowd turned back and eventually dispersed as police trucks converged on the area.

By midnight the city was quiet.

SELL-OUT
DRASTIC PRICE SLASH
TELMAC
NO MONEY DOWN

Anti-Matter Research Takes Big Step Ahead

By ALTON BLAKESLEE

NEW YORK (AP) — Law-abiding physicists happily believe they have broken another law—one that deals with basic behavior of the particles that make up the nuclei of hearts of atoms.

The finding offers for the first time a way of telling absolutely whether a particle or body anywhere in the universe is positively or negatively charged, physicists from Columbia University and the State University of New York said Sunday.

Therein lies a means of detecting anti-matter, they said. And, in broad speculation, that might save the lives of future space travellers.

The point is that all the matter in our world, from atoms to people and machines, is composed of basic particles such as protons, neutrons and electrons.

Anti - matter is the reverse, consisting of anti-protons (with a negative charge rather than a positive charge), anti-neutrons, and positrons, or positively charged electrons.

PRODUCES ENERGY

When matter meets anti-matter, they annihilate each other in a flash of energy.

There is good reason to think that planets made of anti-matter exist somewhere in the universe. Astronauts from earth touching down on such a planet would be annihilated.

Previous theory maintained that particles and anti-particles were mirror images of one another acting in exactly the same way.

This is known as "charge conjugations invariance."

Recently, Princeton University researchers discovered a violation of a related law and and theorists since have predicted that the invariance principle also might fall under certain conditions.

The new experimental findings bearing this out are reported by a team including Dr. Paolo Franzini, 33, of Columbia; his wife, Dr. Juliet Lee-Franzini of New York State; and Drs. Charles Ballay and Lawrence Kirsch of Columbia.

They found that the positive particle emerging from a nuclear particle—The Eta Meson—frequently is more energetic and travels away from the decay site faster than the negative particle.

This wouldn't happen if the invariance law held true—unless something yet unknown about particles is involved.

Some 435,000 photographs were taken depicting various decay patterns of the Eta Meson. From detailed measurements the physicists pinpointed 1,441 examples of the decay process on which their findings are based.

Save Money Now On This!
DRY-CLEAN Special
Get Vacation Clothes Ready
Ladies'
Slacks, Sweaters
Plain Skirts
Any 2 For 1.75
Continues to June 30th
NELSONS
Call for Free Pick Up and Delivery
NEW METHOD
EV 4-8166
Or leave it at Midtown Mall, 1015 North Park, Shelbourne Plaza, Hillside Plaza, Town & Country or Executive House

REVERENCE
. . . means so much in time of sorrow. Families know they can depend on us for dignified service whenever the need arises.
WE SERVE EVERY FAITH
HOLY BIBLE
HAYWARD'S
OUR 99th YEAR
FUNERAL CHAPEL
ALFRED W. FRANCIS WM. H. HAYWARD
734 BROUGHTON STREET
VICTORIA, B. C.
SERVICE MEASURED NOT BY GOLD BUT BY THE GOLDEN RULE
MEMBER, THE ORDER OF THE GOLDEN RULE

EATON'S

Breeze Through Summer with Gossamer Gossards!

Cool flatterers for figures on the go! Try a Flair . . . a new concept in bras. It's light, soft and very feminine! Flair gives a natural outline underneath Summer's revealing fashions. Play it c-o-o-l! Choose girdles or pantie girdles to match.

A. Light 'n' Lacy—A wisp of a bra that shapes naturally. Sheer nylon and Spandex all around . . . lace covered, fiberfill-lined cups. Sizes 32 to 36A and 34 to 38B and C. Each 5.00

B. Sheer Shape Bandeau—A little liar! It has extra padding, but the outline is natural and feminine. Soft fiberfill with nylon elastic sides. Sizes 32 to 36A, and 32 to 36B. Each 6.00

C. Gossard Flair longline pantie girdle—The combination of the lightest-moulding materials for the ultimate in cool, smooth Summer control. Light, elasticized Spandex powernet with lace trim. In white only, sizes S.M.L. Each 14.00

Girdle to match (not shown). White, in sizes S.M.L. Each 11.00

D. Sheer shape longline bra—Designed for the slight woman who wants midriff control. Extra, weightless fiberfill padding designs the natural look. Sizes 34 to 36A, 34 to 36B. Each 9.00

E. Especially light—A bra that offers a smooth-smooth line. Styled in sheer nylon with a plunge neckline and soft fiberfill cups. 34-38D. Each 6.00

EATON'S—Foundations, Phone 382-7141, Ask for "Telephone Shopping"

a b c d e

WEATHER: Showers, Mostly Cloudy
83rd Year, No. 16

Victoria Daily Times

TODAY'S NEWS TODAY
Telephone 382-3131
Want Ads 386-2121

VICTORIA, B.C., MONDAY, JUNE 27, 1966 —40 PAGES

PRICE: 10 CENTS WEEKEND 14 CENTS

40 KILLED, 30 HURT AS INDIA BUS BURNS

NEW DELHI (UPI)—A bus jammed with 120 passengers burst into flames today when a passenger's cigarette ignited gasoline which had leaked into the vehicle. First reports said 40 persons died in the infferno which followed and 30 others were injured.

Authorities said the gasoline apparently leaked into the bus from cans which had been placed in luggage racks on the roof.

IWA Strike Threat Dispelled As Vote Favors Nemetz Plan

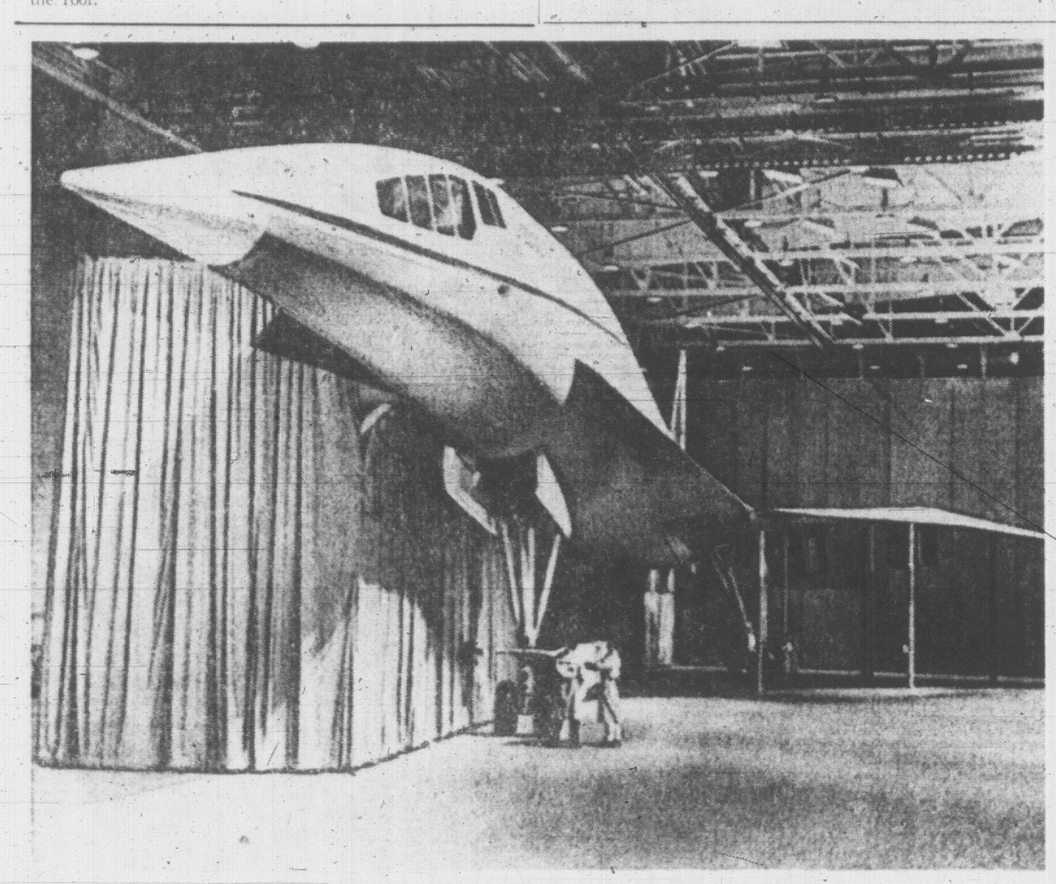

NOSE OF 2000 DROPS DURING TAKEOFF, LANDING

LOCKHEED ENTRY IN SUPERSONIC RACE

1,800-m.p.h. Transport Unveiled

BURBANK, Calif. (AP)—Lockheed Aircraft Corporation unveiled today a plywood dummy of its proposed supersonic transport.

The mock-up of the 1,800-mile-an-hour plane, called the Lockheed 2000, is 273 feet long, about 100 feet longer than present transports.

The four-jet plane would carry the 266 passengers seated five abreast in the coach section and four abreast in first class. A Lockheed spokesman said it could take off and land at present jet-transport airports.

The Lockheed 2000 is the firm's entry in a design competition with Boeing under a study ordered in August, 1963, by the late president John F. Kennedy toward development of a U.S. supersonic transport.

General Electric and Pratt & Whitney are designing jet engines. The Federal Aviation Agency will select an airframe and an engine company to build two prototype supersonic transports.

Designs are to be submitted Sept. 6.

The U.S. transport will compete for world air traffic supremacy in the 1970s with the British-French Concorde.

Lockheed said the U.S. craft, made largely of titanium and due for first flight by 1970, will be nearly 400 miles an hour faster than the Concorde. But the Concorde is scheduled to enter airline service two to three years ahead of the U.S. competitor.

MISSISSIPPI MARCH OVER

No Longer Will Fear Reign, Says Meredith

JACKSON, MISS. (AP)—The long and turbulent Mississippi march has ended with James H. Meredith—who started it as a "journey against fear"—saying the "government and every other person is going to pay attention to the Negro."

"The system of white supremacy will reign no longer" in the U.S., Meredith told a heavily-guarded rally behind the imposing state capitol building Sunday.

Some 16,000 persons, most of them Negroes, flowed through Jackson streets to jam into a portion of the grounds and adjacent areas.

The final leg of the march—from Tougaloo College on the outskirts of Jackson to the capitol—and the rally were marked by a subdued atmosphere.

Meredith, 33, led the procession along with a number of national civil rights leaders, including Dr. Martin Luther King Jr.

RESPONSE GREATEST

Meredith drew the greatest response from the crowd, which couldn't hear half of what was said from the flatbed truck that served as a speaker's platform.

Meredith said his father, now dead, told him most white persons "are pretty decent."

"It's true that we got some mean white folks in Mississippi . . . but these people can be decent.

"There is only one thing that is holding them back. And that thing is the system of white supremacy.

"The purpose of the march that I started three weeks ago . . . was to point up and to challenge that thing at the base of the system of white supremacy. That thing is fear. . . ."

STARTED JUNE 5

Meredith began the trek June 5 at Memphis, Tenn., 225 miles north of Jackson. He was wounded by a blast of birdshot from a shotgun the next day near Hernando, Miss., after covering 27 miles. A white man, Aubrey Norvell, of Memphis, was charged with attempted murder and is free on a $25,000 bond in the case.

King and other national civil rights figures rushed in to take up the marathon mission, turning it into a Negro voter registration crusade. They led the marchers off U.S. 51—the route planned by Meredith — and meandered through the heavily Negro-populated delta area.

A sidetrip by auto to Philadelphia, Miss., for a rally unleashed violence and a task force from the march returned to the east central Mississippi town last Friday for a two-mile walk to the courthouse under heavy police guard.

Meredith recuperated from his wounds in New York, where he is a law student at Columbia University. He walked at the front of Sunday's final procession for a while but he had to drop out and ride ahead in an auto because his leg, still not healed from the birdshot wounds, began swelling.

HAILS MEREDITH

At the Capitol, King, who heads the Southern Christian Leadership Conference, hailed Meredith, saying, "it was his bravery, his majestic scorn of crippling fear that originated this march."

Among the whites joining the final day's procession were AFL-CIO Vice-President Walter Reuther and Justice Michael

Continued on Page 19

Peace Efforts Continue—Rusk

CANBERRA, Australia (AP) U.S. State Secretary Dean Rusk told the Southeast Asia Treaty Organization today that the United States will continue its "persistent efforts" to move the war in Viet Nam from the battlefield to the conference table.

Speaking at the opening of the annual meeting of SEATO's council of ministers, Rusk said the United States deeply regretted "that the Soviet Union has seen fit to give both moral and material support to aggression against South Viet Nam."

"What we should like to see them do is to take up their duties as co-chairman (with Britain) of the Geneva conference on Indochina) and help the Geneva machinery establish peace in Southeast Asia," he said.

He said that in due time the Chinese mainland will have a government more compatible with the abilities and great traditions of the Chinese people.

At a closed session in the afternoon, Foreign Minister Tran Van Do of South Viet Nam told the foreign ministers 36,000 Viet Cong had switched to the Vietnamese government side in the last year, informants said.

They added that Rusk thought the report important enough that he deferred until Tuesday his own speech to permit Do to speak.

Index to Inside Pages

	Page
W. Germany Seeks Talks with Russia	3
Billion-Barrel Prize in Arctic	7
Billy Foster Protests Penalty	14
Heat Wave Sets Record in Ontario	20
Police Clubs Stop Polish March	40

Ask The Times	21	Dear Abby	24	Penny Saver	22
Births, Deaths	29	Entertainment	28	Sport	14-17
Bridge	29	Finance	6, 7	TV, Radio	35
Classified	29-37	Forbes	27	Weather	2
Comics	39	Island	26	Womens	22-24

WIRE BRIEFS

Apology by Healey

(See story Page 18)

LONDON (UPI)—British Defence Minister Denis Healey today formally apologized for his personal remarks about French President Charles de Gaulle in a weekend speech. Healey told the House of Commons, "I did not intend any personal discourtesy."

Dockers Still Out

TORONTO (CP) — Toronto dockworkers who walked out Friday protesting a liquor charge against a checker voted unanimously against going back to work for the first shift today.

Continue Fight

SAIGON (Reuters) — The moderate Buddhist leader, Thich Venerable Tam Chau said today that Buddhists would continue their struggle against South Viet Nam's ruling generals, using non-violent means.

Theological Beatniks

MILTON, Ont. (CP) — A Roman Catholic priest says those who support the theory that God is dead are "theological beatniks." Rev. J. P. Lardie of Hamilton made the statement while preaching the first sermon in the new Holy Rosary Catholic Church here.

Gangster Aide Held

MONTREAL (UPI) — Joseph V. Asaro, former lieutenant for Cosa Nostra chieftain Joseph (Joe Bananas) Bonanno, was being held in Montreal's Bordeaux Jail today following his arrest by the RCMP on immigration violations.

Strike votes seem t' be one of our biggest industries.

* * *

Y' kin be fearless in Mississippi if there's enuff policemen around.

* * *

Seems th' needle's off th' hook.

Workers Return To Jobs

First results in voting by 26,000 coastal woodworkers show overwhelming acceptance of the Nemetz report, dispelling the chances of an industry strike.

There was still no comment on the report by Forest Industrial Relations, representing the companies, but a spokesman indicated the industry stand will not be made known until the full union vote is counted later this week. Acceptance is expected.

Turnouts at mass meetings Sunday in Victoria, Vancouver and Duncan drew less than one-half of the members of these locals of the International Woodworkers of America.

In Vancouver, which has 7,000 members, 2,746 voted yes and 326 no for 89 per cent approval.

At Duncan, just over 2,000 of the 4,300 members voted nearly 90 per cent in favor.

About 800 Victoria IWA members, half the total membership here, voted Sunday but the meeting passed a resolution that balloting be continued on the job for those who didn't go to the meeting.

The 4,000-member New Westminster local also is balloting on the job.

About 1,700 members voted in Port Alberni but no ballots were counted until remote camps along the coast can also vote.

Complete results are expected to be made public Thursday.

BACK AT WORK

At the same time, IWA members on strike for the past 10 days in Vancouver and Duncan voted to go back to work immediately.

As many as 14,000 members were on strike at one time but this dwindled to about 7,000. The union had requested no strike action until the Nemetz report was made public.

Duncan president Weldon Jubenville said: "By and large it is a pretty good report.

"It's by far the best report the union has ever got from a mediator. I'm convinced the action of the membership of Local 1-80 and others in stopping work speeded up and sweetened the report."

NO EXTENSION

He also said no extension of the ballot is planned. Letters were sent to each local member pointing out the ballot would be taken at the Sunday meeting.

The report of Mr. Justice Nathan Nemetz, government-appointed industrial inquiry.

Continued on Page 19

Interior IWA Eves Coast Pay

SMITHERS (CP) — The big Interior membership of the International Woodworkers of America (CLC) is expected to seek parity with coastal woodworkers when they open negotiations for a contract renewal in 1967. Thir present contract runs until September next year.

Spokesmen for the Interior group have indicated that a major point will be parity with Coast lumber workers, now voting on acceptance of a recommended increase of 40 cents an hour across the board over two years plus numerous fringe benefits.

The 120 coastal timber operators have not indicated whether they will accept or reject the recommendations made by industrial inquiry commissioner Mr. Justice Nathan Nemetz of the supreme court. They apparently will await the outcome of the IWA coastal membership vote.

Interior IWA spokesmen say the parity demand would include a single bargaining agency plus an equal wage scale. The current Interior basic wage in the Williams Lake area is $2.17 an hour with an increase to $2.26 due in January.

Present basic rate for coastal IWA workers is $2.17 an hour.

NEW TRIAL ORDERED IN JONES VS. BENNETT

G. E. P. JONES
. . . sued premier

The B.C. Court of Appeal today allowed a new trial in a slander suit launched against Premier W. A. C. Bennett by the former head of the B.C. Purchasing Commission, George E. P. Jones.

The unanimous decision of the three-judge appeal bench also noted:

"The effect of the proposed legislation (to fire Jones) appears to be tantamount to an acknowledgement by the government that the appellant's compulsory retirement was for some cause other than misconduct in office."

"In the absence of explanation of the actions taken by the government it was for the jury to determine what inference was to be drawn from the two apparent courses of action taken by the government."

The judgment stated that the government was pursuing two opposite courses:

One, the prosecution of the appeal of Jones' acquittal on criminal charges, the purpose of which "could only have been to cause the aquittal to be set aside and a finding of guilt substituted";

Two, was the introduction of Bill 34 which made "most generous" provisions for Jones' compulsory retirement.

The 19-page judgment said that it was up to a jury to determine exactly what words were used in the alleged slander.

"Until that has been determined the question as to whether they were related to the appellant and whether they were capable of conveying a defamtory meaning, and were in fact defamatory of the appellant, cannot be answered."

BILL EXPECTED THURSDAY

Sharp Rallies Support For Bank Act Changes

By VICTOR J. MACKIE
Times Ottawa Bureau

OTTAWA—Plans for the introduction of the controversial bank act amendments are going ahead with the likelihood that it will be placed before the Commons Thursday, just ahead of the summer recess, Government House Leader George McIlraith said here today.

The bill will go before the house after a debate on the resolution. It will be given first reading. Origainlly there had been hope on the government side that it might be able to get second reading and be referred to the finance committee of the Commons.

Now the aim it to get first reading only. It will come up for second reading and referral to the committee after the summer recess, according to the House leader.

GETS SUPPORT

The decision indicates that Finance Minister Sharp has rallied support in the cabinet for the amendments.

Several members of the cabinet were reported to be disturbed by the provision in the amending bill that allows the bank interest rate to go up.

Mr. Sharp was said to be unhappy with the delay but now appears to have the solid support of the majority of the cabinet.

Mr. McIlraith declined to comment on reports that Finance Minister Sharp had considered resigning over the issue. The newspaper headlines to that effect were just "hot-weather gossip," Mr. McIlraith said.

The official explanation for the delay in introducing the bill was that one clause had to be altered after the bill was in print.

MEET TODAY

Mr. McIlraith said it might be possible to get the bill before the house for first reading Tuesday. But he thought it would more likely go before the Commons Thursday.

The finance minister was at a cabinet committee meeting today. He was to see Prime Minister Pearson later and the bank bill in its final printed form will be before the cabinet again Tuesday for discussion.

Mr. Sharp was annoyed at the delay in bringing the bill forward.

Former finance minister Walter Gordon and former provincial secretary Maurice Lamontagne have been fighting hard to prevent any changes in the existing bank rate on loans.

ONTARIO JUDGE JAILS FIVE UNION LEADERS

TORONTO (CP)—Jail sentences of two months each were imposed today on five Peterborough union leaders convicted June 6 of contempt of court.

Another 21 men each received 15-day sentences.

Chief Justice G. A. Gale imposed the two-month sentences on Charles Clark, William Mulders, Stanley Rouse, George Rutherford and Victor Skurjat.

All had been convicted of contempt for violating an injunction restricting picketing at the strikebound Tilco Plastics Co. plant in Peterborough.

Chief Justice Gale said in his judgment June 6 that mass demonstrations outside the Tilco plant Feb. 23-24 were illegal in the face of a court injunction limiting pickets to 12.

He said the illegal picketing was well planned and deliberate and was an open challenge to the authority of the court.

FROM SYMPHONY

Werner-Mueller Resigns Suddenly

BY TERRY IZZARD

Conductor Otto Werner-Mueller dropped a bombshell in music circles today by announcing his resignation as director of Victoria Symphony Orchestra.

The sudden announcement took even his closest friends on the symphony by surprise and left a big question mark as to the orchestra's future.

First to learn of the move was symphony society president Jack Barraclough who said today: "It's going to be a great loss.

"The public of Victoria won't appreciate it until he's gone."

FINISHING YEAR

Mr. Werner-Mueller, who took on the job of musical director in 1963, will end his association with the symphony at the end of this year.

Unquestionably the most talented conductor Victoria has ever had, the 40-year-old German-born musician, said of his resignation today:

"The symphony is working on a shoestring. There's no room for improvement. It needs more money."

Not the sort of person to criticize for criticism's sake, he went on to say in an interview at his home:

"It's absolutely ridiculous the amount of money they're working on now. It's so unsure."

BEGGAR

Of himself he said: "I feel much more like a beggar than an artistic asset to the city.

"This is a stifling situation."

Mr. Werner-Mueller, whose contract runs until the end of the season next April, but who took the optional six months notice, said the symphony is sadly in need of more professional musicians.

At present, many of its 70 members are drawn from the tri-services college of music at Naden.

COLLEGE VITAL

"If the college were taken away there would be no symphony," he remarked.

For his services for a season

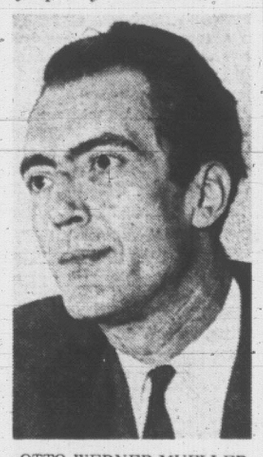

OTTO WERNER-MUELLER
. . . 'a stifling situation'

—which last year consisted of 27 concerts in Victoria and surrounding areas — the former CBC conductor receives $11,000.

In addition, he annually conducts a number of concerts up-Island, in eastern Canada and the U.S.

A professional conductor since the age of 19, he believes the symphony cannot improve any more unless the city chips in a larger annual grant.

FIVE CENTS

Last year, Victoria's share of the cost was five cents per capita, with other Greater Victoria municipalities chipping in slightly less.

Other grants from government and individuals, and ticket sales gave the symphony a total working budget of $100,000, scarcely enough to pay musicians' wages. It left them $16,000 in the red at the end of last season.

Theatre booking alone ac-

Continued on Page 19

Cheered Everywhere

LENINGRAD (UPI)—French president Charles de Gaulle moved into the home stretch today of his 5,000-mile swing through the Soviet Union, cheered nearly everywhere by large crowds that seemd to indicate his popularity with the Russians.

De Gaulle attended mass Sunday in Leningrad's only Roman Catholic Church.

U.S. Car Sales Continue Slide

NEW YORK (AP)—Two of the weaker spots in the U.S. economy, automobile sales and housing starts, have continued to slide.

Though automobiles are selling at their second highest level they aren't keeping pace with last year.

Housing starts fell in May to their lowest in 3½ years.

Otherwise, the economy kept on an even keel, spurred by demands of the Viet Nam war.

General Motors reported selling 107,232 new passenger cars in the middle 10 days of June, off 14.1 per cent from 124,845 in June 1965.

Performances by the other automakers:

Ford, 58,451 sold in mid-June against 62,738 a year earlier, a decline of 7 per cent; Chrysler, 38,976 against 34,428, an advance of 14 per cent, and American Motors, 8,143 against 7,676, a gain of 12 per cent.

Passenger car production last week totalled an estimated 189,100 units compared with 186,291 the previous week and 201,779 a year ago.

Housing starts in May fell 13 per cent to an annual rate of 1,306,000 units from 1,499,000 in April. A year earlier the pace was 1,516,000.

Some economists term housing starts a leading indicator, foreshadowing changes of direction in business activity. But a government official said, "this is simply a manifestation of the credit squeeze that housing is in."

Freight traffic on U.S. railroads last week was the highest in 22 years, showing an increase of 8.6 per cent over a year earlier.

The advance of the cost of living — which has been in its steepest climb in 15 years—was kept to a minimal one-tenth of one per cent in May by a drop in food prices.

FREE TRADE IN TIRES DISCUSSED

TORONTO (CP) — Canadian tire manufacturers and officials of the federal industry department are discussing the possibility of free trade in tires and tubes between Canada and the United States, an official of the Rubber Association of Canada said.

Greig B. Smith, association manager, said in an interview the agreement hinges greatly on whether Canadian tire companies would be able to buy raw materials and machinery at prices now paid by U.S. firms.

If they were not, he said, Canadian manufacturers would be at a serious disadvantage.

Mr. Smith said Canadian companies must pay a 5 per cent tariff when they import natural rubber while the product enters the U.S. duty-free.

Pulp Mill Work Starts This Fall

CRANBROOK (CP) — Construction is expected to start this fall on the Skookumchuk pulp mill of Crestbrook Timber Ltd., V. C. Brown, president, said here.

Crestbrook is building the $60,000,000 mill with Honshu Paper Manufacturing Co. Ltd. and Mitsubishi Shoji Ltd.

Mr. Brown, who has just returned from Japan, said: "We had two weeks of intensive work on the project and have worked out a plan to present to the three companies concerned."

He said Crestbrook directors will meet within two weeks to consider arrangements, and if satisfactory, they will be presented to shareholders for approval.

Crestbrook has been gathering information on wood supply, Honshu on engineering costs and Mitsubishi on financing.

'BOOZE PUSHERS?'

TORONTO (CP)—William H. Temple, treasurer of the Ontario Temperance Federation, says Air Canada is converting its hostesses into barmaids.

"It is sad to see one of the finest airlines in the world throwing moral standards overboard in order to promote the sale of booze," Mr. Temple said Sunday in a speech at Donlands United Church.

More Funds Coming For Mines

VANCOUVER (CP) — Tom Elliott, manager of the B.C. and Yukon Chamber of Mines, said Friday he has received assurances the B.C. mines department is seeking more treasury funds to cope with the exploration boom in B.C.

Mr. Elliott said he received assurance from Mines Minister Brothers that he is attempting to "keep up with the flood."

Mr. Elliott also said the mines minister told him in an exchange of letters the mines department is expanding staff.

Claim staking is surging ahead of 1965, Mr. Elliott said. Last year 41,382 claims were recorded compared to 40,000 in the first five months of 1966.

Mr. Elliott said a great number of mining companies from all over the world are moving into B.C. and 250 new companies have been formed in B.C. during the first five months of 1966.

He said 75 large exploration companies now are in the field in B.C. along with 400 smaller groups. The work involves about 2,000 prospectors and geologists, which is double the figures of the early 1960s, he said.

Mr. Elliott said the Smithers area is a continuing prospect of great potential.

He said the mineral potential of Tweedsmuir Park in the same general area is enormous, and the molybdenum and copper potential alone is estimated at $1,000,000,000.

$ EXCHANGE $

VICTORIA — Banks buying cheques at 7¼ premium, notes 7¼ premium and buying silver at 51s. Selling cheques at 8 premium, notes 8¼ premium.

NEW YORK (CP)—The Canadian dollar was up 1/32 at 92 63/64 in terms of U.S. funds. Pound sterling up 3/64 at $2.78 63/64.

MONTREAL (CP) — The U.S. dollar was unch. at $1.07 9/16 in terms of Canadian funds, the Bank of Montreal reported near noon today. Sterling up 1.32 at $3.00 1/16.

LONDON

LONDON—Stocks closing: Assd Elec 6d, Hawker Siddeley 40s 40d, Hudson's Bay 113s, Imp Chem 42s 9d, Imp Tob 71s, Int Pub Corp 21s 3d, Metal Box 63s 9d, Rand Mines 190s, Rolls Royce 52s 6d, Shell Oil 40s 3d, Steel Co of Wales 4½d, Brit Motors 14s 3d, Brit Oxygen 58s 9d, Brit Petroleum 77s 11½d, Burmah 24s 9d, Stewart and Lloyd 28s 3d, Tanganyika 14s 3d, Unilever Ltd 33s 7½d, Vickers 81s 10½d, Woolworth 18s 10½d.

Bonds: Brit 2½s Consols £36½, Brit Fundings 4s 1960-90 £93⅝, Brit 3½s War Loan £50 5/16.

MUTUAL FUNDS

	Bid	Asked
Amer Growth	588	643
Adanac	283	309
Andreae Eq	330	361
Beaubran	3980	4322
Canafund	5198	5458
Cdn Growth	598	657
Cda Secur	491	540
Cdn Energy	993	1088
Cdn Inv Fund	402	441
Cdn Scudder	1540	
Cdn Security	618	678
Champlon	714	776
Collect Fund	617	671
do A	713	775
do B	531	547
do C	835	908
Commonwealth	1034	1133
Corp Inv	564	616
do A	2985	
do B	597	656
Dom Equity	588	612
Dreyfus x	2877	2922
Enfarea	1482	1498
Europe Grow	653	714
Ex Fund 62	683	748
Federated	700	765
Fed Fin	474	518
Group Inc	411	449
Grow O & G	1216	
Guardian	501	544
Intl Mutual	605	636
Inv Growth	933	1014
Inv Mutual	501	545
Leverage	1004	1098
Mutual Accum	522	571
Mutual Bond	839	877
Mutual Bif	577	582
Mutual Inc	636	695
Nat Resources	350	601
Natrusco	1133	1183
Provident	611	664
Putnam	1272	1390
Research Inv	1161	1816
Radisson	459	504
Sav & Inv	721	788
TV Elec x	1043	1137
Templeton	629	1780
Timed Inv	652	702
Trans Cda A	3645	
do B	3830	
do C	810	882
Untd Accum	956	1045
Univ Savg	525	574
West Growth	531	580

x—U.S. funds.

VANCOUVER—NOON TODAY

OILS		
Commerial Oil	38	
Fort St John	84	
Futurity	111	113
Merit Oil	11	13½
Midland	11	12
Peace R Pete	28	28½
Ryl American	175	180
RC Ventures	60	63
Share Oils	63	65
MINES		
Ace Mines	35	
Arlington Slvr	46	48
Bethlhm Cpr	695	
Blue Star	23	24
Bornite Rdge	39	
Braiorne	300	
Brenda	770	780
Buttle Lake	55	56
Canam Cpr	12	13½
Canusa Crbu	41	43
Caribou Gold	41	41½
Chataway	110	112
Coast Copper	950	975
Cons Stndrd	20	
Continental	10	12
Cont Potash	21	23
Copper Soo	22	23
Copperidge	28	29
Cowichan	73	74
Craigmont	13	
Crown Silver	11	12
Groyden	56	63
Dolly Varden	42	45
Dundee	22	24
Dynasty	10¼	11
Fairclrest	18	18
Endako	10¾	11
Galaxie	23½	35
Giant Mascot	110	112
Gen Rsurces	19	19½
Granduc	360	370
Homestake	33	36
Hurley	21	22
Jericho	22	23
Jersey	31	32
Kamloops	35	36
London Pride	12	
Lornex	575	585
Lytton	40	41
Madrona	61	62
Magnum Cpr	45	
McKinney GM	12½	13
Mid West Cpr	47	53
Mineral Mt	32	35
Mt Washingtn	35	38
Nat Exp	12½	15
New Cronin	24	25
New Imperial	150	152
N Privateer	18½	19
NW Ventures	13	14
Orecan	45	48
Patricia	32	33
Peel	14	15
Peso Silver	132	135
Placer Devel	25	
Pyramid	13	13½
Quatsino Cpr	19	21
Rodstrum	36	39
Rolling Hills	42	43
Silbak Prmr	29	32
Silverlan Chief	67	70
Silver Butte	13½	14
Silver Ridge	17	18
Silver Stndrd	112	115
Slocan Ottawa	42	43
Torwest	60	63
Texmont	86	90
Trojan Cons	28	30
Utica	120	124
Van Metals	17¼	18
West Beaver	12½	13
West Explrtn	10	
West Mines	530	585
Ykn Antimny	165	167
INDUSTRIALS		
Al Steel A	825	850
Boyle A	900	975
Boyle B	975	1200
BC Frst Prdts	18½	20
BC Turf	255	270
Burrd Mrtge	475	
Cdn Brwries	6¾	7
Crush	15½	15¾
Cdn Finance	250	275
Cdn Fin wts	69	
Cptl Estates	350	345
Centrl Mtge	135	
Cons Smelters	40½	
Grwr Wine A	385	
Grwr Wine B	360	365
First N Mtge	235	240
Intr Brwries	10	
Mckay Crk A	375	
Mckay Crk B	160	
Laurentide	650	675
Massey Frgsn	34¼	34¾
Neon Prods	750	775
Ocean Cement	19	19¼
Okgn Hlcptrs	210	315
Okgn Tiphone	19½	20
PC Terminal	26½	28
Pacific Pete	12¼	
Pwr Corp	30	38
Sun Publish A	23	24
Sun Publish B	24	
Scott Paper	17¾	18½
Trans M Pipe	17	
West Heritage	18¾	19
Wcoast Trans	29	29¾
Weldwood	9¾	10

RELIEF from the summer doldrums came briefly this week with announced sale of wheat and flour to Russia. No big gains were recorded, however, at Toronto and Montreal markets. (CP Wirephoto.)

Wheat Gives Spurt To Slumping Prices

By SEAN FINLAY
Canadian Press Staff Writer

Particular issues rather than the general market held the attention of investors last week, as all sections of the Toronto and Montreal markets gained.

Volume was down from 14,373,302 shares the previous week to 13,525,654 last week, but dollar value of shares rose from $48,040,710 to $51,93260,6.

The announcement in the Commons by Trade Minister Sharp that Canada had signed a three-year, $800,000,000 wheat and flour deal with the Soviet Union sparked investor interest in transportation, farm machinery and wheat and grains.

The pact calls for 112,000,000 bushels of wheat to be shipped to the Soviet Union in the first crop year of the agreement, July 31, 1966, to Aug. 1, 1967.

Canada Steamship Lines gained 2 over the week to 35½, to lead transportation issues. Canadian Pacific rose 1⅛ to 65.

In grain issues, Federal Grain advanced ⅛ to 7⅞, Maple Leaf Mills ⅜ to 15⅞ and Ogilvie Flour ¾ to 14⅝.

Versatile Manufacturing rose 2 to 22 in farm machinery issues, while Massey-Ferguson dipped ⅛ to 34⅜.

Bank of Montreal was unchanged on the week's trading at 59. Bank of Nova Scotia climbed ⅞ to 70⅛, Canadian Imperial Bank of Commerce ⅜ to 63⅞, Royal ½ to 73½ and Toronto-Dominion ¾ to 63¼.

Uranium issues were pushed higher after it was announced that the United States government-owned Tennessee Valley Authority had awarded General Electric Co. two contracts to build two nuclear generators. The award of the contract, plus the possibility of others, brought highs to two major uranium issues during last week.

Denison climbed 4⅞ to 54¾, and touched a high of 55¾ Friday. Its subsidiary Roman Crop. gained 1½ to 11⅞, after touching its high of 12⅛, also on Friday. Rio Algom was ahead 2¼ to 26½.

Other base metals didn't fare as well. Cominco lost 1⅛ to 41⅛ and Inco 1 to 96. Their losses were balanced by Hudson Bay, which moved up ⅝ to 78½ and Noranda, which climbed 1 to 52¾.

Atlantic Sugar gained ¾ to 30. Tuesday the company announced a three-for-one stock split, and a 30-cent increase in common share dividends from $1.20 a year to $1.50.

VANCOUVER SALES

FRIDAY

	Sales	High	Low	Close	Ch'ge
OILS					
Cdn Pete	4500	10½	10	10	— ⅛
Fort St John	1000			85	
Futurity	26000	104	101	104	+2
Merit Oil	10000	13	11	12	—1½
Midland	11500	12	11	11	—1
Peace Riv P	10300	29	28	29	
Royal Amer	3100	185	175	175	—5
Royal Cdn V	10000	65	51	65	+11
Share Oils	6000	65	63	63	—1
MINES					
Ace Mining	12900	36	35	35	
Adera	2000	43	42	42	—1
Anuk	8050	56	50	50	—4
Arlington Silv	3000	54	48	50	+3
Arctic Mining	3600	130	125	130	
Bata Res	9000	32	30	31	—1
Benson	42400	63	58	63	+1
Beth Cop	5300	705	695	695	—15
Bethex Exp	9200	94	89	94	+7
Blue Star	26300	26	23	24	—2
Bornite Ridg	20500	34	30	32	—1
Brenda	6700	720	695	720	+35
Buchanan	2000	50	49	49	
Buttle Lake	12000	57	52	55	
Canam Cop	6650	13	12	12	—1
Capri	1000			30	—1
Caribou Bell	4100	170	160	170	+10
Cariboo Gold	12500	44	37	44	+7
Cascade	185600	147	125	125	—13
Casino	2000			50	
Cassiar Cons	8500	25	24	24	+1
Chataway	2100	112	105	105	—10
Coast Copper	100			975	+25
Cons Siscona	1800	48	44	45	—3
Cont Consol	5500				
Cont Potash	3500	25	23	23	+1
Copper Soo	1300			23	+1
Copperidge	10000	30	28	28	—3
Cowichan Cop	1000			73	
Crown Silver	9800			11	— ⅛
Croyden	2100	61	60	60	—1
DollyVarden	3000	43	42	42	
Dundee	500			23	
Dynasty	3940	$11¾	11	11¼	— ¼
Earlcest	5000			17½	
Endako	13825	$11	10¾	11	
Galaxy Cop	2500	33	32	33	+1
Gem Explor	3000	16½	16	16¼	
Giant Mascot	800	112	110	110	—4
Gen Res	20000	20	19	19	—1
Granisle	200			575	+15
Hogan	5500	80	71	78	+8
Home Stake	1000			33	—1
Hud Bay Silv	1000	27	25	25	—3
Hurley	8000	22½	21	22	
Jaye	10000	87	84	85	—4
Jericho	3000	24	23	24	+1
Jersey	9500	32	31	31	
Kamloops	5500	37	36	37	
London Pride	500				
Lornex Mng	2100	590	575	590	
Lytton	2500	42	41	41	
Madrona	500			63	
Magnum Cop	500			45	—3

	Sales	High	Low	Close	Ch'ge
Merritt Cop	3500			50	
Mid West	10533	47	43	47	+1
Mineral Mt	3500			32	
Mt Wash Cop	3000	39	38	38	+3
Moly Mines	1000	68	65	68	+2
Nadina	3300	181	180	181	+1
Nat Exp	39500	13	12½	12⅝	
New Cronin	1000	25	24	24	—1
NA Rare Met	10000			40	
New Imperial	3900	153	148	153	+5
New Indian	12300	26	25	26	
New Taku	500			30	
NW Ventures	7000	13½	13	13	— ½
Norgold	7500	19	18½	18½	— ½
Northside	21000	36	33	33	—2
Northridge	2000	56	53	53	—2
Orecan Mines	3500	50	47	49	+1
Pacific Silver	1500	20	19	19	
Patricia	5000	34	32	32	—1
Peel	4500	16	15	16	
Placer Dev	100			$25	
Pyramid	2000	$13¼	13	13	
Quatsino Cop	1000			18	—2
Rodstrom	500			35½	—3½
Rolling Hills	45800	52	40	45	—5
Sandon	15500	28	26	26	—1
Silverlan Ch	88800	67	57	64	+8
Silv Arrow	22795	120	100	113	
Silver Butte	1000	14	13½	14	+ ½
Silver Ridge	2500			18	
Silver Std	4000	114	110	110	—5
Silver Titan	3000	185	180	180	—10
Slocan Ottawa	6500			42	
Tay River	4500	77	75	76	
Tencree	2000			43	
Torwest	15800	63	62	62	+1
Texmont	6800	90	88	90	
Transcont Res	1000			22	
Trojan Cons	14833	31	28	28	—2
Utica	516			120	
Vananda	5500	17	16	16	—1
Van Metals	2000			17	—1
Ventures	13900	56	53	56	+4
West Cst R	21100	78	75	76	—3
West Exp	5500	10	9¼	10	
West Mas	1020	525	515	525	
Yukon Ant	1500	195	165	166	+1
INDUSTRIALS					
Alcan	250			40¼	— ¾
BA Oil	100			31⅞	— ⅛
Boyle B	200			10¼	
BC Turf	400			265	+5
Burrard Mtg	200			450	—25
Cdn Brew	400			700	
Col Nat Gas	200	15¼	15¼	15¼	
Crush	200			15½	+ ⅛
First Nat Mtg	1700	240	225	230	
Fundy	300			7⅜	— ⅛
Grower Wine B	100			365	
Laurentide Fin	200			6½	— ½
MacMillan PR	125	26¼	26	26	— ¼
Saratoga Proc	900			380	—10
Scott Paper	300			18	— ¼
West Heritage	500			140	
West Pacific	1900	19¼	18¾	18⅞	
Westcoast Com	100			2000	
McKinney	15000	12½	11	11	—2

Potash Search Begins

WALLACE, N.S. (CP) — The Atlantic Development Board and the Nova Scotia government are srarting drilling in their search for potash.

Crews spent the weekend here unloading 470 tons of drilling equipment from the 1,961-ton freighter Chesley A. Brosbie of St. John's, Nfld.

The rig is bound for an abandoned farm five miles east of this Northumberland Strait fishing village of 300.

Gordon Gillis, drilling foreman for Petrolia Drilling Contactors Ltd. of Calgary, said Sunday he expects to start the drill in four or five days.

Dr. R. A. Cameron of the mineral engineering department of Nova Scotia Technical College said the drilling is getting underway in this area because "it appears the most favorable from present knowledge."

ENCOUNTER POTASH

Some potash has been encountered in the Canadian Rock Salt Co.'s salt mine at Pugwash, 10 miles west of here, and in an abandoned salt mine at Malagash, about seven miles east of here.

Dr. Cameron, an Edmonton native who grew up in Halifax, is employed by the joint ADB-mines department project and is preparing geological maps of the area. He said the joint project started more than a year ago. Geophysical and geological surveys were conducted and shallow test drilling was done to about 1,000 feet early this year in the Wallace area and at nearby River Philip.

This shallow drilling was to test the ground structure.

Saskatchewan, leader in Canadian potash production, has mines at less than 3,000 feet.

Potash is the major ingredient used in the production of agricultural fertilizer.

Dr. Cameron said construction of a fertilizer plant would not necessarily follow development of a potash mine, but he felt such a plant would be a natural consequence.

With the company, besides Mr. Gillis, are an engineer and a crew of seven, and seven men hired in this area. The plan is to work the drill around the clock in three shifts.

There was no firm estimate on how long the drilling will take.

Dr. Cameron said there are plans to drill again in East Wallace whether or not potash is found at the site now being tried.

UNLISTED, BONDS, PIPELINES

FRIDAY

	Bid	Asked
TORONTO		
Allied Tele	5	10
Astrabrun	11	13
Bracemac	19	21
Base Metals	6	8
Brown McD	16	19
Chance	20	30
Comstock K	14	16
Cdn Javelin	10	10½
Center Hill	23	28
Copperlode	9	13
Evenlode	2	3
Ganda	16	19
Hucamp	22	27
Indian Mt	115	130
Juma	15	17
Kirkland Basin	1	4
Larum	3	5
Lunecho	62	67
Lake McIvor	7	10
New Lorie	13	15
Nat Malartic	58	62
Nipiron	35	42
Plateau		70
Robin RL	95	105
Silver Key	113	115
Stump Mns	22	27
Sirmac	12	14
Tara	110	125
Uran Ridge	5	7
VANCOUVER		
Alice Arm	36	40
Belle Tahsis	24	25
Big I	65	70
Black Giant	175	180
Bonanza		110
Brenmac	65	70
Calix	82	85
Canzac	25	28
Churchill	330	375
Cinola	95	99
Cornet	40	50
Cultus	85	86
Forest Kerr	25	28
Gibraltar	88	95
Intl Copper	30	38
Marshall Ck	51	55
Minex	16	17
New Wellingtn	52	55
Noland	15	18
North Pac	110	120
Plateau	45	47
Rainbow	20	28
South Seas	135	140
Valnicola	80	90
Vimy	6	7½
MUTUAL FUNDS		
All Cdn Com	758	831
All Cdn Div	971	1064
Amer Growth	588	643
Cdn Energy	1001	1097
CIF	402	441
Cdn Trusteed	478	522
Collect Fund	617	671
Commonwith	1034	1133
Corp Inv	565	617
DIS A	3005	
DIS B	601	660
Dom Div	334	363
Dom Comp	438	472
Dreyfus	2688	2934
Entarea	1490	1505
Europe Grow	653	714
Federated	702	767
Fed Fin	476	520
Group Inc	412	450
Grow Eq	542	592
Guardian	490	533
Intl Mutual	608	660
Intl Growth	485	532
Inv Growth	927	1018
Inv Mutual	508	547
Leverage	1004	1098
Nat Res	550	601
Natrusco	1135	1183
Pac Comp	563	563
Pac Div	563	563
Provident	613	666
Regent	867	948
Res Inv	1673	1828
Templeton	1630	1782
Trans Cda A	3645	
do B	3830	
do C	810	882
Untd Accum	964	1054
Univ Savg	436	575
West Growth	533	583
MISCELLANEOUS		
Anglo-C Tel A	105	
B of W Cda	15	15½
BC For pfd	53	53½
BC Moly 5¾	95	97
BC Moly wts	4½	4¾
Can Canner B	11¾	43
Caig Pwr pfd	77	
Island Tug pfd	11	
Madill pfd	9½	10
NS Light pfd	85	
Nor Tel pfd	19¾	
OK Heli pfd	9¼	10
OK Heli wts	75	85
OK Tel pfd	7	7¾
Pac Gas Tr	13½	14½
Pac Leas com	20¼	21½
PWA 7	104½	105½
Seaboard Life		13
Std Fuel pfd	41	43
Tr Cda pfd	52¼	52¾
West Broadcst	13¾	14¼
BONDS		
Dom. of Can. 3¾ 66	99.68	99.83
Do 5 69	98¾	99¾
Do 5 98	90¾	91¾
Do 5¼ 69	99¾	100¾
Do 4¼ 72	92½	93¼
Do 5¼ 75	98½	99¼
Do 4½ 83	86¾	87¾
Do 5¼ 90	93¾	94¼
CNR 4½ 87	90.25	99.55
Do 4 81	82½	84
Do 5¾ 85	99¼	100¾
Do 5 87	90½	92
Ont 5½ 80	95	97
Ont Hydro 5 82	90¼	92¾
Que 5¼ 80	92½	
Que Hyd 5¾ 84	94½	96½
BCE 5¾ 77	96½	98½
BC For 5½ 89	90½	93½
BC Tel 6 84	98	100
Do 5 82	88¼	89¼
Do 5¾ 85	94½	96½
Bathurst 6 84	93½	95½
Bell 5¾ 84	95½	98½
Do 6¼ 78	99½	102½
C Brw 5¼ 89-88	90¼	93½
Dm Tar 6¼ 80	98½	
IAC 6¼ 83	96½	99½
Tr Fin 6¼ 70	95½	98½
Sask 5¼ 80-82	90¾	92¾
PIPELINES, ETC.		
Que NG 5¾ 85	89½	
Tr Can 5.85 87	92½	95½
Westcoast A	90	92
Do conv	106	108
Do 5¾ 84	113½	115½

MARKET SUMMARIES

Prices Move Lower

Prices continued to move lower near the close of business on both the Toronto and New York stock exchanges.

Vancouver reported mixed trading with volume staying up.

IN TORONTO Alcan and Consolidated Paper dropped 1 each to 39¾ and 38⅝ in the main list. Bank of Montreal, Royal Bank and Salada Foods eased ¾ each to 58¼, 73¼ and 10⅝ respectively.

Canadian Imperial Bank of Commerce fell ⅝ to 63½.

Falconbridge and Inco advanced ¼ each to 90½ and 96¼ among senior base metals. Cominco climbed ⅝ to 40⅝.

AT NEW YORK volume to 2:30 p.m. was estimated at 5,600,000 shares, compared with 7,140,000 Friday.

Prices advanced moderately during the morning but gradually fell.

The aircrafts, electronics and airlines led the downturn.

Douglas slumped more than 5 points. Zenith fell more than 2 points.

Losses of better than 2 points were taken by Pan American World Airways, American Airlines and Eastern Air Lines.

U.S. Steel, Bethlehem, Republic and Jones and Laughlin held onto their gains of half a point.

AT MONTREAL utilities were up but most other sections moved fractionally lower in light trading. Industrial volume to 2 a.m. was 65,800 and mines and oils 580,400. Banks were off. Montreal dropped two points to 58 and Nova Scotia one point to 70.

Papers moved to lower levels. Consolidated slid 1¼ to 38¾.

Industrials were down with Du Pont and Imperial Tobacco each easing ⅛ to 43 and 19 respectively.

IN LONDON the stock market was quiet today.

Leading industrials sagged a little but selective buying brought some gains elsewhere in equities. Gilt-edge securities were lower.

Dollar stocks were lower. Canadian Pacific was steady and other Canadians to firm up were Algoma, BA Oil, Canadian Husky and Brazilian Traction. On the dull side were Consolidated Paper, Consolidated Mining, International Nickel, Noranda and Trans-Canada Pipe Line.

IN VANCOUVER Sileurian Chieftain led mining trade, and was up six cents to .70. It had gone as high as .78 earlier in the day.

Native was up to a new high of .55, a climb of a nickel.

Dynasty was among the losers. It dropped .50 to $10.75 and had gone as low as $10.62. Croydon was off three to a new low of .57, and Nadina was off two to a new low of $1.79. Pacific Silver hit a new low of 16 cents, off three.

Brenda was up .60 to $7.80 and Chataway added .10 to $1.15.

Negotiations For Gas Progressing

TOKYO (AP) — Negotiations are progressing satisfactorily on the purchase of natural gas from Alaska, a spokesman for Tokyo Gas Co., said Monday.

Details as to the amount and terms of a contract to be signed with a group of American oil companies will be released about the middle of July, the spokesman said.

He said under present plans Tokyo Gas Co., will buy about 960,000 tons of liquefied gas annually but the amount will depend on how much Tokyo Electricity Co., will be able to consume for power generation. He said the two firms will divide the purchase. Tokyo Electricity will take the greater part, he said.

The spokesman said the first shipment is expected to arrive in Japan about two years hence when facilities and ships are expected to be completed.

"I can't say when the contract will be signed but negotiations are progressing smoothly," he said, adding further details must await announcement in July.

TRADE!

1964 Lincoln and house for apartment block plus other assets. Come in and talk it over. Why not?

OWN YOUR OWN ISLAND!

For a wonderful way of life and for value impossible to replace we have for the discriminating buyer two choice islands close to Swartz Bay, $75,000 and $165,000.

ARTHUR E. HAYNES LTD.
739 Fort Street. Phone 386-3271
After hours: Peter Brown 382-1553

TOWN AND COUNTRY SPACE AVAILABLE
Retail — MAIN MALL — 840 Sq. Ft.
Retail — COURT MALL — 400 Sq. Ft.
Professional Building Suites Ideal for Dentists
These are locational opportunities — don't delay in phoning 384-8126
PEMBERTON HOLMES LTD.

KRAFT PULP MILL
SHIFT OPERATING SUPERINTENDENTS REQUIRED

For a new, modern, 750-ton-per-day bleach kraft mill located at Gold River, B.C.

The successful candidates will be responsible, on shift, for the Woodroom, Recovery and Kecaust, Kamyr continuous cooking, bleaching and chemical preparation. The position will report directly to the kraft mill superintendent.

All pulp mill processes and equipment will be operated from centralized control corridors with electronic instruments and television monitors.

The new planned community of Gold River is located 8 miles from the mill sight and just 50 miles from the Vancouver Island community of Campbell River. Modern all electric homes and apartments, up-to-date educational facilities and excellent outdoor recreational opportunities make Gold River ideal for family living.

Full moving expenses, excellent salary schedules and housing assisting programs are available.

Apply in confidence with full complete resume to:
Manager, Pulp Mill Division
Gold River Pulp Mill

tahsis COMPANY LTD.
1201 West Pender St.
Vancouver 1, B.C.

Meteor Mining Co. Ltd. (N.P.L.)
574 Yates St., Victoria, B.C. 386-1715
200,000 SHARES 50c per Share
Exploring copper deposit central British Columbia with encouraging results from last summer's work. Proceeding to further development and diamond drilling. A free prospectus will be sent upon request. This is a speculative issue.

TO:
METEOR MINING CO. LTD. (N.P.L.)
574 Yates Street,
Victoria, B.C.

NAME: .....
please print
ADDRESS: .....
PHONE: .....

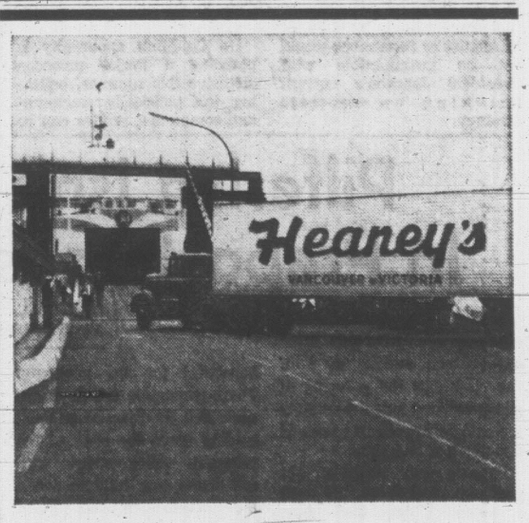

Victoria Daily Times

VICTORIA, B.C., MONDAY, JUNE 27, 1966—PAGE 21

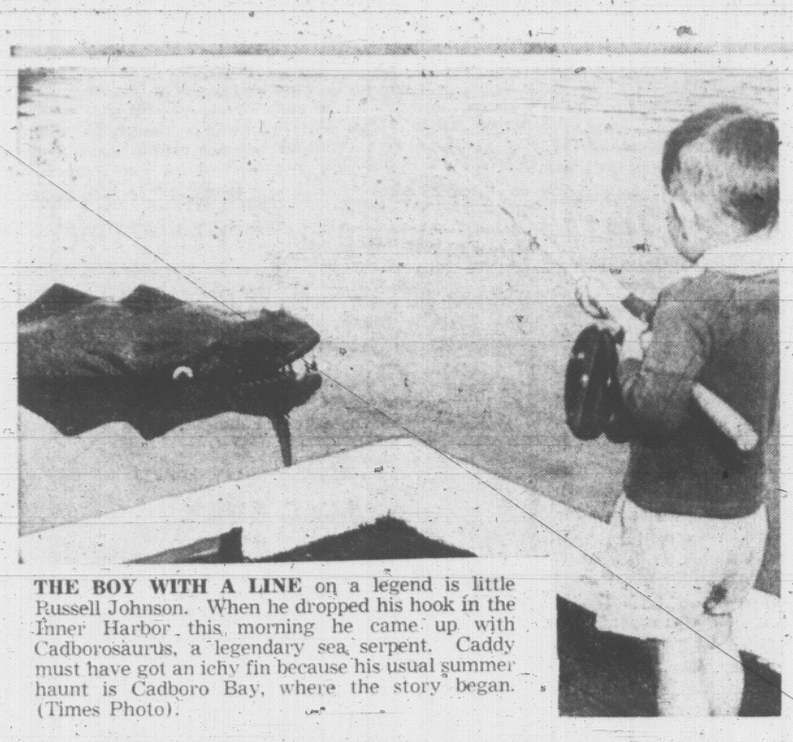

THE BOY WITH A LINE on a legend is little Russell Johnson. When he dropped his hook in the Inner Harbor this morning he came up with Cadborosaurus, a legendary sea serpent. Caddy must have got an ichy fin because his usual summer haunt is Cadboro Bay, where the story began. (Times Photo).

Young Angler Spins a Line With His Daddy's Caddy

By BOB DONAHUE

When little Russell Johnson, 3077 Dysart, cast his fishing line with teeth gleaming was morning he came up with a fugitive from Cadboro Bay.

For there, on the end of the line with teeth bleaming was "Cady," the sea serpent of Cadboro Bay, officially known as Cadborosaurus.

●

He also hooked a 40-year-old local legend which was brought to life again by his father Bill in a fibreglass replica of the famed sea monster.

To the skeptics he is a myth, but even the pessimists will grudingly concede that many credible witnesses have reported sightings.

The Provincial Museum officially credits the sightings to "Bull sea lions."

Believers prefer the ancient Indian legend which tells a poignant tale of a beautiful Indian maiden, Cadboro, and her lover Saurus.

Old Indians relate how Cadboro was the sole inhabitant of Vancouver Island when it first emerged from the sea.

She was so lovely the gods decided to preserve her from "the touch of men."

●

But years later the reckless, brave Saurus came and wooed and won her and they eloped by canoe for the Olympic Mountains.

The angered god of air and water turned himself into an eagle and swooped down and carried off Cadboro.

For punishment she was turned into a stone, Gonzales Hill, and for Saurus, love's reward was being turned into a sea serpent.

●

A former Times managing editor coined the name Cadborosaurus and the newspaper still has a $300 reward for an authentic photograph.

Among witnesses who swear to Caddy's reality are a seaman, a clerk of the B.C. legislature, a telegraph lineman and about 600 other persons.

There is one other. His name is Russell Johnson and he is four years old. He knows there is a Caddy because his daddy said so.

ROAD DEATHS OUTNUMBER WORK FATALITIES

You Can Have Deadly Job... and Live Longer

It's safer to drive than it is to work.

But you're more likely to be killed on the road than on the job.

This is shown by figures for the last two years from the Workmen's Compensation Board and the motor vehicles branch.

Highway accidebts caused 500 deaths and 17,574 injuries last year.

Industrial accidents resulted in 253 deaths and 94,379 injuries reported to the WCB.

In 1964, 393 were killed on the roads and 16,911 were injured.

At work, 215 died and 87,827 were hurt.

Time-loss work injury cases (more than three days off) amounted to 27,362 last year. A total of 1.1 million working days were lost.

Compensation costs during 1065 reached $25.2 million, up $1.5 million on the record cost year of 1964.

Of the compensation costs, $10.4 million was paid in time-loss compensation to workers, $8.9 million for permanent disability and death awards and $5.8 million on medical aid payments.

CITY VET REVIVES BIG CATS

Blamed for Sickness Drug in Horse Meat

A Victoria veterinarian, who brought relief to jungle cats felled by tainted meat Friday, said today city vets couldn't be expected to treat circus animals.

"How often do we see panthers and tigers here?" said Dr. R. E. Cranston.

He was referring to animal trainer Bill Horne's comment Saturday that Victoria veterinarians had offered him "no consolation" in the treatment of his sick cats.

"All you can do is treat them symptomatically. Luckily what we did for them was the right thing."

Dr. Cranston said he phoned a veterinary hospital experienced in the treatment of circus animals in Los Angeles which confirmed his diagnosis and treatment.

"There wasn't, as Capt. Horne said there was, anyone in Seattle who knew what to do for them."

Dr. Cranston said analysis of the horse meat fed the cats showed it had been contaminated with barbiturate. The horse apparently had been killed with the drug.

"For the cats eating that meat was like a light anesthesia," said Dr. Cranston.

ANTIDOTE

"We gave them a little antidote for it. It seemed to do the trick."

He said the cats were nearly recovered by Saturday night.

Capt. Horne, whose act Friday night was cut short by dopy animals and who cancelled two shows Saturday, staged an abbreviated performance in the circus' steel pen Saturday night.

Saturday afternoon he told an interviewer Dr. Cranston had helped his cats "a great deal" after earlier saying city veterinarians couldn't help him.

Capt. Horne had been especially worried about Zombie, a black panther, who seemed to be paralyzed.

"The panther," said Dr. Cranston, "had either eaten more of the meat or else his tolerance wasn't so high."

Capt. Horne's act, along with the rest of the circus left for Penticton Sunday morning.

Woman Badly Injured In Royal Oak Crash

DRIVER of this late model compact car which rammed tree off Royal Oak Sunday night is in critical condition. Mrs. Muriel Bourque, of 216 Wildwood, suffered multiple fractures and internal injuries. Damage was $1,500. (Saanich Police Ident Photo.)

Eight Hurt In Weekend Collisions

One woman is in critical condition and seven other people required hospital treatment following five auto accidents in Greater Victoria over the weekend.

Mrs. Muriel Bourque, 62, of 216 Wildwood is being treated in the intensive care unit at Royal Jubilee Hospital after her car ran off Royal Oak Avenue near Lochside Sunday night and slammed into a tree.

Police said she suffered multiple fractures and undetermined internal injuries. Damage to her car was estimated at $1,500.

Two visiting couples were treated at St. Joseph's Hospital emergency ward and released after a two-car crash at Russell and Craigflower shortly after noon Sunday.

Mr. and Mrs. George Duda of Sudbury, Ont., and Mr. and Mrs. Joseph Podkulski of Garson, Ont., received minor injuries when their car, driven by Mr. Podkulski, was in collision with an anto driven by Dennis Eberts, 562 Selkirk.

Damage was estimated at $1,000 in a two-car crash at Gorge and Admirals about 7 a.m. today. One of the drivers, Mrs. Phyllis Stenson, 545 Baker, was treated for face cuts at St. Joseph's Hospital. Driver of the other car was Calvin Radomsko, 2830 Prior.

Victor Mazac of Duncan was treated for abrasions to his forehead and arm Saturday night after his car was in collision with another auto at the intersection of the Trans-Canada Highway with Douglas.

$1,000 DAMAGE

Driver of the other car was William Andrews of Aldergrove, B.C. Damage was estimated at $1,000.

Mrs. Ella Anderson of the Beverley Hotel was treated for back pains at Royal Jubilee Hospital early Sunday after the car in which she was passenger was hit from behind at Government and Fisgard.

Police said Roderique Lavoie 1974 Oak Bay, was the driver of the auto which rammed the first car, driven by Mrs. Virginia Could of Thetis Lake trailer park.

$200 MONTHLY RESTITUTION

Grandmother Released After Fraud Conviction

A Victoria grandmother, convicted of obtaining $12,214 from various local residents by deceit and falsehood, was released from custody today on condition she make restitution.

"I cannot see that putting you in prison would serve any purpose," Judge Montague Drake hold Mrs. Gladys Naylor, 914 Sioux Place, in Victoria County Court.

Mrs. Naylor was found guilty on four counts of fraud. She was said to have borrowed thousands of dollars from various people on the ground she was expecting an inheritance of $750,000 from her uncle's estate.

DIED DESTITUTE

But the uncle, Wallace Ricketts, died destitute in a northern B.C. camp.

Judge Drake said Mrs. Naylor would be released from custody on a recognizance of $10,000 and two other sureties on condition she (1) keep the peace for two years, (2) make restitution by monthly payments, (3) borrow no money except from a chartered bank, (4) report monthly to a probation officer.

"If there is any breath of these conditions during the next two years, you will undergo the judgment of this court," Judge Drake said.

He passed sentence after Mrs. Naylor's defenee counsel, Dermod Owen-Flood, said Mrs. Naylor was prepared to work "night and day" to make restituiton to her victims at the rate of $200 a month.

Quoting indirectly from Shakespeare, Mr. Owen-Flood sid:

"The 'quality of mercy' would not be strained if Your Honor could give her an opportunity to fulfil her debt to society."

He pointed out that Mrs. Naylor had no previous convictions and had been described by a psychiatrist as a suffering from pathological mendacity, which meant that she came to believe her own stories.

"MENTALLY SICK"

"I submit that the accused is a mentally sick woman who originally believed in her own delusions. She was unable to face the tightening web of robbing Peter to pay Paul — a web which became ever tighter as the hope of extrication became more remote."

Judge Drake said he was willing to believe Mrs. Naylor was suffering from "some aberration of the mind" when she told of her uncle's estate.

"But I cannot disregard the heartless way in which you took advantage of your charitable victims. Your behavior has been absolutely shameful," he told Mrs. Naylor.

Crown prosecutor Louis Lindholm pointed out that Mrs. Naylor continued borrowing on the myth of her uncle's estate long after she knew he had died destitute.

Victoria psychiatrist Dr. Douglas Alcorn said he had examined Mrs. Naylor several times since her arrest on Nov. 2.

BELIEVED STORIES

He said she was sane within the meaning of the Mental Hospitals Act, but exhibited signs of a phenomenon known as pathological mendacity.

"I am quite convinced she came to believe her own stories. She was driven by the necessity to raise money and, in all probability, there was a relative who once told her she would be his heir when he died."

Dr. Alcorn said Mrs. Naylor kept no record of her transactions; she did not know how far she was involved in debt or what she had actually written in the way of cheques.

Mrs. Naylor was said to have written cheques far in excess of the amounts she borrowed.

"She did not have the capacity to face reality," Dr. Alcorn said. "When forced to face facts, she still found it difficult to give any details. She assured me she had no funds at all, nor could she account for what had happened to the funds she obtained."

Dr. Alcorn said one individual, now dead, had forced her to make a repayment under circumstances which amounted "almost to blackmail."

"Gamblers often believe they can win in spite of knowing the odds are against them."

Crown Prosecutor Lindholm asked the doctor if he would expect Mrs. Naylor to change her conduct after she knew her uncle had died destitute.

"It is hard to say in these cases," Dr. Alcorn replied.

Mr. Lindholm: "Would you call her an intelligent woman?"

Dr. Alcorn: "Not particularly."

Mr. Lindholm: "Persuasive?"

Dr. Alcorn: "Not to me."

The trial of Mrs. Naylor took place in County Court last Monday and Tuesday. She pleaded not guilty but the crown said she had obtained loans totalling $12,214 some from total strangers—and to have repaid $178.

Mrs. Naylor stated that her husband was not aware of any of her transactions.

Driver's Flight Ends in Ditch, Fine of $400

The policeman turned on the patrol car's pursuit light when he couldn't catch up to a speeding car on Malahat Drive.

Then the speedster really took off.

The 100-mile-an-hour chase that followed was highlighted by the fugitive's attempt to evade capture by turning on to a side road and switching off his headlights. When the police spotted him, he sped away.

His wild flight ended in a ditch at the foot of a deadend street.

The driver of the car, Thomas Timms, 180 Atkins Road, was fined $400 in central court today for dangerous driving. His licence was also suspended.

In passing sentence, Magistrate Ostler noted the plight of "the police officer whose duty calls him to take this dreadful risk."

'FEELING NO PAIN' IN STOLEN VEHICLE

A police search for a stolen car ended Saturday when the auto was involved in a crash at Douglas and the Trans-Canada Highway.

The driver, William Andrews of Aldergrove, B.C., admitted in court today he was "feeling no pain" at the time of the mishap.

He was jailed three months for stealing the car, another month for driving while impaired and an extra five days for driving without a licence.

Andrews claimed that a friend had given him the keys to the car and asked him to pick up a relative at Swartz Bay.

But when the friend was questioned, he said he hadn't seen Andrews for 15 years.

MOTORCYCLIST 'ONLY FAIR'

An Edmonton man, severely injured when his motorcycle went out of control Friday, is in "only fair" condition today.

Randy MacDonald, 21, is in St. Joseph's Hospital with chest and leg injuries received when his machine ran into a hedge on St. Lawrence.

Cabbie Fined For Delivery Of 'Groceries'

A part-time cabbie who pleaded guilty to delivering liquor to a 16-year-old boy was fined $100 in central court today.

Edward Gray of HMCS Antigonish, who works as a part-time taxi driver, described his offence as "a service a number of companies provide—just like delivering groceries."

"These juveniles get in enough trouble without assistance from you," Magistrate Ostler told him, in finding him guilty of contributing to the delinquency of a minor.

The offence occured May 14.

Explosives Discovered In Saanich

It could have been an explosive weekend in Saanich.

Police were called on to deal with three reports of explosive material being found.

Officers turned a 12-inch "shell" over to authorities at the Canadian Forces Base, Esquimalt, after it was discovered in the foundation of a building being demolished Saturday afternoon at 4520 Hughes.

Later Saturday four sticks of dynamite were found near the ground for a new subdivision.

Sunday evening a man reported to police finding a blasting cap near new construction at Arbutus and Queenswood.

Ask The Times

Q. Can experienced gamblers control dice that aren't "loaded"?

A. United States authority on gambling John Scarfe gives a qualified "yes". He says in a recent magazine article that an expert hand can control the dice on certain kinds of surfaces or against a certain kind of backboard. Mr. Scarfe says the most common means of dice manipulation is called the blanket roll, whereby the dice are thrown in such a way that they roll end over end like wheels. The numbers on the outer sides of the dice do not change up and certain combinations therefore cannot be made. The shot works best on a blanket or soft carpet.

Anyone wishing a question answered is invited to send the problem along to the Times, addressed to "Ask the Times," Editor. Questions and answers will be published daily.

All questions should deal with matters of fact and be of general interest. The Times does not undertake to solve conundrums or legal problems. Nor will it attempt to put a value on old coins, stamps or antiques. These should be submitted to a dealer.

Boy Injured As Car Rolls Over Embankment

LADYSMITH—Andrew Sampson, 3, recejved head cuts Sunday in a freak car accident.

Andrew and an unidentified older boy were playing around a parked car on the Indian Reserve. Somehow the emergency brake of the car was released.

The car rolled backwards and over an embankment.

Ladysmith RCMP said today it is not known exactly how the boy was injured but he suffered head cuts and was taken to Ladysmith Hospital.

Andrew is the son of Mr. and Mrs. Manuel Sampson who live on Ladysmith Indian Reserve.

Woman Pays Fine For Shoplifting

A woman was fined $200 in central court today on a charge of stealing two sets of wall plaques and an ashtray, worth a total of $65.71 from a Victoria store.

Mrs. Gudrun Pilchak of Nanaimo was apparently under medical care at the time, and gave no reason for the theft.

"It is just inexplicable the way people in these circumstances disgrace themselves and get a criminal record for something like this," Magistrate Ostler remarked.

Speedup Expected Shortly On Museum-Archives Work

Public Works Minister W. N. Chant today indicated work will return to high gear soon in the Centennial Museum - Archives project.

He has issued the first tender call since work was suspended this spring during a re-examination of costs in a number of provincial construction projects.

Tenders are returnable July 22 on a contract including excavation for the carillion tower to house the bells that will be donated by the Dutch community.

The contract also involves retaining walls, foundation work, installation of floor slabs, drains, waterproofing and backfilling.

"We also will be calling bids for a large contract shortly which will bring the whole project much closer to completion," Mr. Chant said.

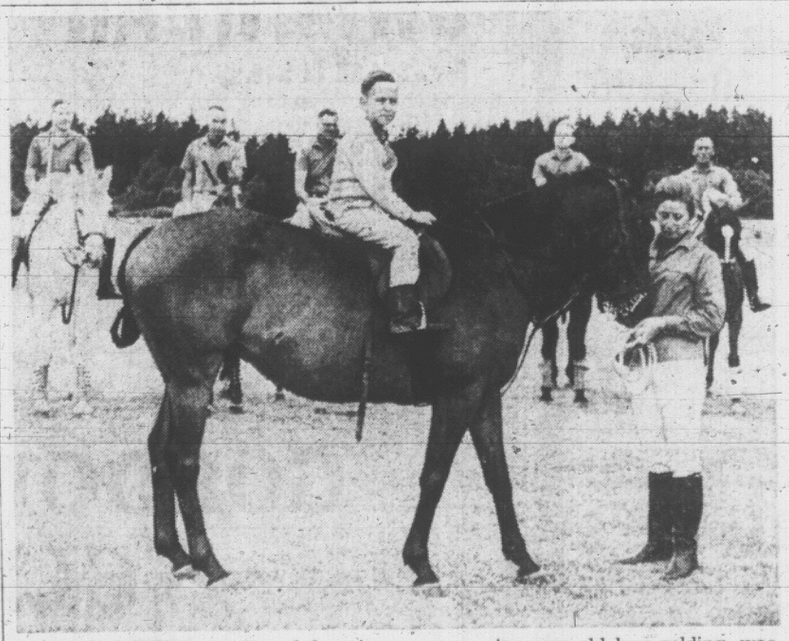

SON ANDREW, seven, and favorite mount of W. Jack Robertson, who died in Tokyo air crash last March, took part in memorial service Sunday at Vancouver Polo Club grounds off Island View Road. In ceremony, pony, nine-year-old bay gelding, was led past flag-decked enclosure. Mr. Robertson, co-pilot on ill-fated CPA plane and Saanich Peninsula resident, was polo club member. (Times photo by Irving Strickland).

SUN'S TRYING BUT CLOUDS GET IN WAY

More of the same.

That's the word from weather seer William Macki.

"The sun is shining," he said, "somewhere up there."

It's just that the clouds keep getting in the way. Otherwise it would be fine.

Expect a few showers tonight and a temperature near 50 degrees.

There might be a break in the clouds sometime Tuesday —but there will also be an occasional shower. The temperature will be around 60 degrees, below normal for this time of year.

Five Minors Fined For Having Liquor

Five minors each were fined $35 in central court Monday for having liquor.

Sentenced were: Robert Washington, 20, of Kilmulu Road; Frank Morton, 20, of 660 Admirals Road; James Carrie, 18, of 1378 Hillside; John Clark, 20, of 4042 Fred Street; and John Darryl Wildin, 20, of 600 Fort Street.

Man Fined $60 Over Tax Delay

A delay in making his sales tax returns cost B. F. Reagan, 1132 Colwood, $15 on each of four counts in central court Monday.

He explained that difficulty in obtaining a good accountant had caused the hold-up in his returns for four consecutive months.

WEATHER: Showers, Mostly Cloudy

83rd Year, No. 16

Victoria Daily Times

VICTORIA, B.C., MONDAY, JUNE 27, 1966—40 PAGES

TODAY'S NEWS TODAY
Telephone 382-3131
Want Ads 386-2121

PRICE: 10 CENTS WEEKEND 14 CENTS

40 KILLED, 30 HURT AS INDIA BUS BURNS

NEW DELHI (UPI)—A bus jammed with 120 passengers burst into flames today when a passenger's cigarette ignited gasoline which had leaked into the vehicle. First reports said 40 persons died in the inferno which followed and 30 others were injured.

Authorities said the gasoline apparently leaked into the bus from cans which had been placed in luggage racks on the roof.

IWA Strike Threat Dispelled As Vote Favors Nemetz Plan

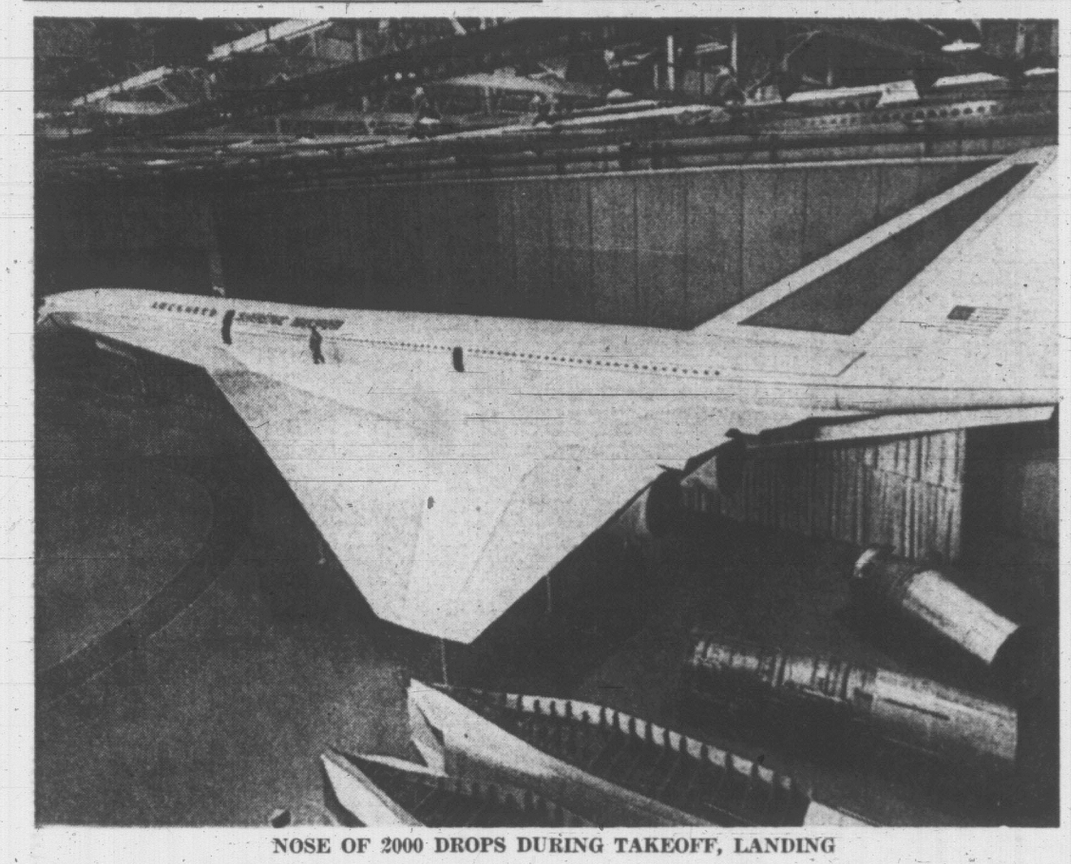

NOSE OF 2000 DROPS DURING TAKEOFF, LANDING

LOCKHEED ENTRY IN SUPERSONIC RACE

1,800-m.p.h. Transport Unveiled

BURBANK, Calif. (AP)—Lockheed Aircraft Corporation unveiled today a plywood dummy of its proposed supersonic transport.

The mock-up of the 1,800-mile-an-hour plane, called the Lockheed 2000, is 273 feet long, about 100 feet longer than present transports.

The four-jet plane would carry the 266 passengers seated five abreast in the coach section and four abreast in first class. A Lockheed spokesman said it could take off and land at present jet-transport airports.

The Lockheed 2000 is the firm's entry in a design competition with Boeing under a study ordered in August, 1963, by the late president John F. Kennedy toward development of a U.S. supersonic transport.

General Electric and Pratt & Whitney are designing jet engines. The Federal Aviation Agency will select an airframe and an engine company to build two prototype supersonic transports.

Designs are to be submitted Sept. 6.

The U.S. transport will compete for world air traffic supremacy in the 1970s with the British-French Concorde.

Lockheed said the U.S. craft, made largely of titanium and due for first flight by 1970, will be nearly 400 miles an hour faster than the Concorde. But the Concorde is scheduled to enter airline service two to three years ahead of the U.S. competitor.

Workers Return To Jobs

First results in voting by 26,000 coastal woodworkers show overwhelming acceptance of the Nemetz report, dispelling the chances of an industry strike.

There was still no comment on the report by Forest Industrial Relations, representing the companies, but a spokesman indicated the industry stand will not be made known until the full union vote is counted later this week. Acceptance is expected.

Turnouts at mass meetings Sunday in Victoria, Vancouver and Duncan drew less than one-half of the members of these locals of the International Woodworkers of America.

In Vancouver, which has 7,000 members, 2,746 voted yes and 326 no for 89 per cent approval.

At Duncan, just over 2,000 of the 4,300 members voted nearly 90 per cent in favor.

About 800 Victoria IWA members, half the total membership here, voted Sunday but the meeting passed a resolution that balloting be continued on the job for those who didn't go to the meeting.

The 4,000-member New Westminster local also is balloting on the job.

About 1,700 members voted in Port Alberni but no ballots were counted until remote camps along the coast can also vote.

Complete results are expected to be made public Thursday.

BACK AT WORK

At the same time, IWA members on strike for the past 10 days in Vancouver and Duncan voted to go back to work immediately.

As many as 14,000 members were on strike at one time but this dwindled to about 7,000. The union had requested no strike action until the Nemetz report was made public.

Duncan president Weldon Jubenville said: "By and large it is a pretty good report.

"It's by far the best report the union has ever got from a mediator. I'm convinced the action of the membership of Local 1-80 and others in stopping work speeded up and sweetened the report."

NO EXTENSION

He also said no extension of the ballot is planned. Letters were sent to each local member pointing out the ballot would be taken at the Sunday meeting.

The report of Mr. Justice Nathan Nemetz, government-appointed industrial inquiry

Continued on Page 19

NEW TRIAL ORDERED IN JONES VS. BENNETT

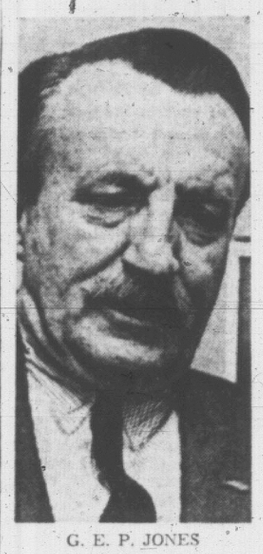

G. E. P. JONES
. . . sued premier

The B.C. Court of Appeal today allowed a new trial in a slander suit launched against Premier W. A. C. Bennett by the former head of the B.C. Purchasing Commission, George E. P. Jones.

The unanimous decision of the three-judge appeal bench also noted:

"The effect of the proposed legislation (to fire Jones) appears to be tantamount to an acknowledgement by the government that the appellant's compulsory retirement was for some cause other than misconduct in office.

"In the absence of explanation of the actions taken by the government it was for the jury to determine what inference was to be drawn from the two apparent courses of action taken by the government."

The judgment stated that the government was pursuing two opposite courses:

One, the prosecution of the appeal of Jones' acquittal on criminal charges, the purpose of which "could only have been to cause the aquittal to be set aside and a finding of guilt substituted";

Two, was the introduction of Bill 34 which made "most generous" provisions for Jones' compulsory retirement.

The 19-page judgment said that it was up to a jury to determine exactly what words were used in the alleged slander.

"Until that has been determined the question as to whether they were related to the appellant and whether they were capable of conveying a damatory meaning, and were in fact defamatory of the appellant, cannot be answered."

BILL EXPECTED THURSDAY

Sharp Rallies Support For Bank Act Changes

By VICTOR J. MACKIE
Times Ottawa Bureau

OTTAWA—Plans for the introduction of the controversial bank act amendments are going ahead with the likelihood that it will be placed before the Commons Thursday, just ahead of the summer recess, Government House Leader George McIlraith said here today.

The bill will go before the house after a debate on the resolution. It will be given first reading. Originally there had been hope on the government side that it might be able to get second reading and be referred to the finance committee of the Commons.

Now the aim is to get first reading only. It will come up for second reading and referral to the committee after the summer recess, according to the House leader.

GETS SUPPORT

The decision indicates that Finance Minister Sharp has rallied support in the cabinet for the amendments.

Several members of the cabinet were reported to be disturbed by the provision in the amending bill that allows the bank interest rate to go up.

Mr. Sharp was said to be unhappy with the delay but now appears to have the solid support of the majority of the cabinet.

Mr. McIlraith declined to comment on reports that Finance Minister Sharp had considered resigning over the issue. The newspaper headlines to that effect were just "hot-weather gossip," Mr. McIlraith said.

The official explanation for the delay in introducing the bill was that one clause had to be altered after the bill was in print.

MEET TODAY

Mr. McIlraith said it might be possible to get the bill before the house for first reading Tuesday. But he thought it would more likely go before the Commons Thursday.

The finance minister was at a cabinet committee meeting today. He was to see Prime Minister Pearson later and the bank bill in its final, printed form will be before the cabinet again Tuesday for discussion.

Mr. Sharp was annoyed at the delay in bringing the bill forward.

Former finance minister Walter Gordon and former provincial secretary Maurice Lamontagne have been fighting hard to prevent any changes in the existing bank rate on loans.

ONTARIO JUDGE JAILS FIVE UNION LEADERS

TORONTO (CP)—Jail sentences of two months each were imposed today on five Peterborough union leaders convicted June 6 of contempt of court.

Another 21 men each received 15-day sentences.

Chief Justice G. A. Gale imposed the two-month sentences on Charles Clark, William Mulders, Stanley Rouse, George Rutherford and Victor Skurjat.

All had been convicted of contempt for violating an injunction restricting picketing at the strikebound Tilco Plastics Co. plant in Peterborough.

Chief Justice Gale said in his judgment June 6 that mass demonstrations outside the Tilco plant Feb. 23-24 were illegal in the face of a court injunction limiting pickets to 12.

He said the illegal picketing was well planned and deliberate and was an open challenge to the authority of the court.

FROM SYMPHONY

Werner Mueller Resigns Suddenly

BY TERRY IZZARD

Conductor Otto Werner Mueller dropped a bombshell in music circles today by announcing his resignation as director of Victoria Symphony Orchestra.

The sudden announcement took even his closest friends on the symphony by surprise and left a big question mark as to the orchestra's future.

First to learn of the move was symphony society president Jack Barraclough who said today: "It's going to be a great loss.

"The public of Victoria won't appreciate it until he's gone."

FINISHING YEAR

Mr. Werner Mueller, who took on the job of musical director in 1963, will end his association with the symphony at the end of this year.

Unquestionably the most talented conductor Victoria has ever had, the 40-year-old German-born musician, said of his resignation today:

"The symphony is working on a shoestring. There's no room for improvement. It needs more money."

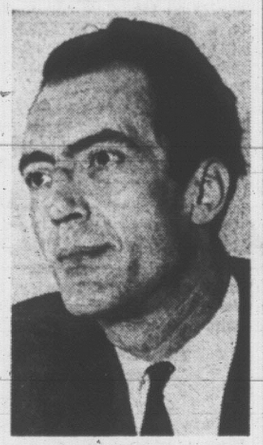

OTTO WERNER MUELLER
. . . 'a stifling situation'

Not the sort of person to criticize for criticism's sake, he went on to say in an interview at his home:

"It's absolutely ridiculous the amount of money they're working on now. It's so unsure."

BEGGAR

Of himself he said: "I feel much more like a beggar than an artistic asset to the city.

"This is a stifling situation."

Mr. Werner Mueller, whose contract runs until the end of the season next April, but who took the optional six months notice; said the symphony is sadly in need of more professional musicians.

At present, many of its 70 members are drawn from the tri-services college of music at Nanaimo.

COLLEGE VITAL

"If the college were taken away there would be no symphony," he remarked.

For his services for a season — which last year consisted of 27 concerts in Victoria and surrounding areas — the former CBC conductor receives $11,000.

In addition, he annually conducts a number of concerts up-Island, in eastern Canada and the U.S.

A professional conductor since the age of 19, he believes the symphony cannot improve any more unless the city chips in a larger annual grant.

FIVE CENTS

Last year, Victoria's share of the cost was five cents per capita, with other Greater Victoria municipalities chipping in slightly less.

Other grants from government and individuals, and ticket sales gave the symphony a total working budget of $100,000, scarcely enough to pay musicians' wages. It left them $16,000 in the red at the end of last season.

Theatre booking alone ac-

Continued on Page 19

MISSISSIPPI MARCH OVER

No Longer Will Fear Reign, Says Meredith

JACKSON, MISS. (AP)—The long and turbulent Mississippi march has ended with James H. Meredith—who started it as a "journey against fear"—saying the "governor and every other person is going to pay attention to the Negro."

"The system of white supremacy will reign no longer" in the U.S., Meredith told a heavily-guarded rally behind the imposing state capitol building Sunday.

Some 16,000 persons, most of them Negroes, flowed through Jackson streets to jam into a portion of the grounds and adjacent areas.

The final leg of the march—from Tougaloo College on the outskirts of Jackson to the capitol—and the rally were marked by a subdued atmosphere.

Meredith, 33, led the procession along with a number of national civil rights leaders, including Dr. Martin Luther King Jr.

RESPONSE GREATEST

Meredith drew the greatest response from the crowd, which couldn't hear half of what was said from the flatbed truck that served as a speaker's platform.

Meredith said his father, now dead, told him most white persons "are pretty decent."

"It's true that we got some mean white folks in Mississippi . . . but these people can be decent.

"There is only one thing that is holding them back. And that thing is the system of white supremacy.

"The purpose of the march that I started three weeks ago . . . was to point up and to challenge that thing at the base of the system of white supremacy. That thing is fear. . . ."

STARTED JUNE 5

Meredith began the trek June 5 at Memphis, Tenn., 225 miles north of Jackson. He was wounded by a blast of birdshot from a shotgun the next day near Hernando, Miss., after covering 27 miles. A white man, Aubrey Norvell, of Memphis, was charged with attempted murder and is free on a $25,000 bond in the case.

King and other national civil rights figures rushed in to take up the marathon mission, turning it into a Negro voter registration crusade. They led the marchers off U.S. 51—the route planned by Meredith — and meandered through the heavily Negro-populated delta area.

A sidetrip by auto to Philadelphia, Miss., for a rally unleashed violence and a task force from the march returned to the east central Mississippi town last Friday for a two-mile walk to the courthouse under heavy police guard.

Meredith recuperated from his wounds in New York, where he is a law student at Columbia University. He walked at the front of Sunday's final procession for a while but he had to drop out and ride ahead in an auto because his leg, still not healed from the birdshot wounds, began swelling.

HAILS MEREDITH

At the Capitol, King, who heads the Southern Christian Leadership Conference, hailed Meredith, saying, "it was his bravery, his majestic scorn of crippling fear that originated this march."

Among the whites joining the final day's procession were AFL-CIO Vice-President Walter Reuther and Justice Michael

Continued on Page 19

Peace Efforts Continue—Rusk

CANBERRA, Australia (AP) U.S. State Secretary Dean Rusk told the Southeast Asia Treaty Organization today that the United States will continue its "persistent efforts" to move the war in Viet Nam from the battlefield to the conference table.

Speaking at the opening of the annual meeting of SEATO's council of ministers, Rusk said the United States deeply regretted "that the Soviet Union has seen fit to give both moral and material support to aggression against South Viet Nam."

"What we should like to see them do is to take up their duties as co-chairman (with Britain of the Geneva conference on Indochina) and help the Geneva machinery establish peace in Southeast Asia," he said.

He said that in due time the Chinese mainland will have a government more compatible with the abilities and great traditions of the Chinese people.

At a closed session in the afternoon, Foreign Minister Tran Van Do of South Viet Nam told the foreign ministers 36,000 Viet Cong had switched to the Vietnamese goverament side in the last year, informants said.

They added that Rusk thought the report important enough that he deferred until Tuesday his own speech to permit Do to speak.

Index to Inside Pages

	Page
W. Germany Seeks Talks with Russia	3
Billion-Barrel Prize in Arctic	7
Billy Foster Protests Penalty	14
Heat Wave Sets Record in Ontario	20
Police Clubs Stop Polish March	40

Ask The Times	21	Dear Abby	24	Penny Saver	22
Births, Deaths	29	Entertainment	28	Sport	14-17
Bridge	29	Finance	6, 7	TV, Radio	35
Classified	29-37	Forbes	27	Weather	2
Comics	39	Island	26	Womens	22-24

WIRE BRIEFS

Apology by Healey

(See story Page 18)

LONDON (UPI)—British Defence Minister Denis Healey today formally apologized for his personal remarks about French President Charles de Gaulle in a weekend speech. Healey told the House of Commons, "I did not intend any personal discourtesy."

Dockers Still Out

TORONTO (CP) — Toronto dockworkers who walked out Friday protesting a liquor charge against a checker voted unanimously against going back to work for the first shift today.

Continue Fight

SAIGON (Reuters) — The moderate Buddhist leader, Thich Venerable Tam Chau said today that Buddhists would continue their struggle against South Viet Nam's ruling generals, using non-violent means.

Theological Beatniks

MILTON, Ont. (CP) — A Roman Catholic priest says those who support the theory that God is dead are "theological beatniks." Rev. J. P. Lardie of Hamilton made the statement while preaching the first sermon in the new Holy Rosary Catholic Church here.

Gangster Aide Held

MONTREAL (UPI) — Joseph V. Asaro, former lieutenant for Cosa Nostra chieftain Joseph (Joe Bananas) Bonanno, was being held in Montreal's Bordeaux Jail today following his arrest by the RCMP on immigration violations.

Interior IWA Eves Coast Pay

SMITHERS (CP) — The big Interior membership of the International Woodworkers of America (CLC) is expected to seek parity with coastal woodworkers when they open negotiations for a contract renewal in 1967. Thir present contract runs until September next year.

Spokesmen for the Interior group have indicated that a major point will be parity with Coast lumber workers, now voting on acceptance of a recommended increase of 40 cents an hour across the board over two years plus numerous fringe benefits.

The 120 coastal timber operators have not indicated whether they will accept or reject the recommendations made by industrial inquiry commissioner Mr. Justice Nathan Nemetz of the supreme court. They apparently will await the outcome of the IWA coastal membership vote.

Interior IWA spokesmen say the parity demand would include a single bargaining agency plus an equal wage scale. The current Interior basic wage in the Williams Lake area is $2.17 an hour with an increase to $2.26 due in January.

Present basic rate for coastal IWA workers is $2.36 an hour.

Strike votes seem t' be one of our biggest industries.

* * *

Y' kin be fearless in Mississippi if there's enuff policemen around.

* * *

Seems th' needle's off th' hook.

Cheered Everywhere

LENINGRAD (UPI)—French president Charles de Gaulle moved into the home stretch today of his 5,000-mile swing through the Soviet Union, cheered nearly everywhere by large crowds that seemed to indicate his popularity with the Russians.

De Gaulle attended mass Sunday in Leningrad's only Roman Catholic Church.

DIGGING IN for strawberries and ice cream are some of the crowd of more than 1,000 who turned out for the Strawberry Festival Sunday at Beaver Lake Park, organized by the Saanich Diamond Jubilee Committee. Between 800 and 900 dishes of strawberries were served, plus 1,200 cups of ice cream.

. . . IWA

Continued from Page 1

commissioner, recommended a 40-cent wage increase in a two-year contract plus other benefits.

Syd Thompson, president of the Vancouver local, described the Nemetz recommendations as the best settlement coast woodworkers have ever won.

He told Sunday's meeting in Vancouver that by "June 15 next year we will be the best paid woodworkers in the world." The final 20-cent-an-hour increase recommended by Mr. Justice Nemetz takes effect June 15, 1967.

Elsewhere, striking civic workers in North Vancouver began returning to their jobs today after accepting a 13 per cent raise over two years. Civic approval is expected today.

IN NORTH VIET NAM

Major Fuel Dump Hit by U.S. Pilots

By ROBERT TUCKMAN

SAIGON (AP) — U.S. Navy bombers turned a large North Vietnamese fuel dump into an inferno that threw up smoke seen 150 miles away at sea, an American spokesman reported today.

Twelve hours after the strike by twin-jet A-6 Intruders from the carrier Constellation, the strategic oil stores still were engulfed in flames, reconnaissance pilots said. The target was a fuel storage area 35 miles northeast of Vinh and 160 miles south of Hanoi.

U.S. military men said the raid—one of 68 missions against the North Sunday—was a particularly successful blow at North Viet Nam's vital fuel reserves. These stores have been the target of intensified recent air attacks.

Immediately after loosing their heavy bombardment, pilots radioed they saw huge explosions accompanied by thick black smoke. One flier banked sharply to avoid a glowing orange fireball at 3,000 feet.

REPORT BLITZ

While the air blows were being dealt against the North, U.S. pilots killed an estimated 70 Viet Cong guerrillas, destroyed 460 buildings and hit 36 river sampans in South Viet Nam, a spokesman said.

On the ground, U.S. Marines and Vietnamese troops went after the remnants of a battalion of North Vietnamese regulars and hardcore guerrillas in tunnels and bunkers northwest of Hue. The marines reported 66 North Vietnamese killed and took four prisoners.

Marine officers at the battle scene estimated that the U.S. air and artillery fire may have cost the lives of 300, or about half the opposition force. U.S. 7th Fleet ships offshore joined in the barrage.

Down the coast, eight U.S. Army men were killed when two helicopters collided in the air near Tuy Hoa, 230 miles northeast of Saigon, as the bulk of the U.S. 1st Air Cavalry went into action against a tough North Vietnamese battalion.

The new spearhead took place during a frontline visit Sunday by Gen. William C. Westmoreland, commander of U.S. forces in Viet Nam.

So far 395 enemy have been reported killed in the eight-day-old operation.

JACKASS, CROWS

Golfer Gets Three Birdies

MELBOURNE (AP) — Stan Ely thinks golf is for the birds.

Crows took two of his golf balls after he played shots on the fifth hole Sunday at Leongatha.

As he was about to drive on the seventh he was distracted when a kookaburra (laughing jackass) bird started to laugh from a nearby tree. Ely duffed the shot. About to play his thid shot at the seventh, the kookaburra laughed again. And Ely duffed again.

Finally he got the ball onto the green. Out of the tree came the kookaburra. It picked up the ball and flew off.

Ely said after the game he has had his share of birdies but never two crows and one kookaburra in two holes.

Burchill in Battle With U.S. Newspaper

WASHINGTON (CP) — Professor Charles S. Burchill of Royal Roads Military College at Victoria has made a lengthy reply to a Washington Post editorial calling his views on China and the origins of the Korean War a "farago of faction and nonsense."

Burchill, a professor of history and economics, wrote a study paper called "China—Myth or Menace?", which has been published by the Study Group on China, Vancouver, and distributed in the United States by a Seattle Quaker group.

Burchill's three main rebuttal points in a letter published in Monday's Post:

THREE POINTS

—Doubt does exist about whether the north or south started the Korean War in June, 1950, although Burchill says he leans to the general view that the north began it.

—The South Korean government of the late Syngman Rhee did suffer a major election defeat the previous month and Burchill says a United Nations commission supports him on that.

—The late John Foster Dulles as U.S. state secretary did use American aid as a lever to keep Rhee's government in power.

FOOTNOTE

In a footnote, The Post recited one sentence from Burchill's original study paper which says Dulles before the South Korean assembly in June, 1950, pledged "continued American aid but only if Syngman Rhee's minority government continued in office."

The Post repeats its contention that Dulles "did not say a word in his speech about predicting American aid on the continuation of Mr. Rhee's government."

. . . WERNER MUELLER

Continued from Page 1

counted for $9,000, with another $2,500 spent on advertising.

Echoing Mr. Werner Mueller's words, Mr. Barraclough said: "This just isn't enough money to do a good job.

"I've been trying for years to get the city to provide 25-cents per capita. We'd be happy with 10 cents even."

CAME IN 1962

So far, no names have been suggested for replacing Mr. Werner Mueller, who first hit the Victoria scene as guest conductor for the 1962-'63 season.

A resident in Canada since 1951, he is not yet certain where his next move will be to.

"I hope to go to eastern Canada," he said "There I will be nearer the centre of things."

Even so, he has not ruled out the possibility of moving to the U.S.

In August he travels to Wyoming where he will conduct four concerts at a special musicians' festival.

He will return in September to conduct his last series of concerts with Victoria Symphony.

Property Seized

ISTANBUL (AP)—The Turkish government has decided to seize all land and property in Turkey owned by Syrian citizens, foreign office sources said Sunday. The move is in retaliation for Turkish-owned land and property seized in Syria, the sources said.

. . . FEAR

Continued from Page 1

Musmanno of the Pennsylvania Supreme Court.

Some 2,000 whites clustered near the Capitol, impassively watching the rally. They included 50 Ku Klux Klansmen wearing green pants and shirts, with white ties and white belts.

"We just came down here to make sure these niggers don't cause any trouble," said a leader, who declined to give his name. "If they don't, we won't."

Willie Ricks, a militant leader of the Student Non-violent Coordinating Committee, repeatedly called during the 22-day trek for a black power crusade and threatened that white blood would be spilled if any more Negroes were killed.

DISSENSION CONTINUES

Although Meredith, King and the other speakers emphasized unity, the squabbles and dissension that marked the march continued on the final day.

The leaders voted to exclude the National Association for the Advancement of Colored People and particularly its Mississippi leader, Charles Evers, from participating in the rally on the grounds that Evers and the NAACP did not lend sufficient support to the march.

Youth Stabbed

VANCOUVER (CP)—William Angus Cameron, 19, is in good condition in hospital after being kicked in the head and stabbed in the back during a fracas which erupted at a house party Saturday night.

Trustee Named NDP Candidate

John Bartanus, chairman of the Sooke School Board, was nominated New Democratic Party candidate in Esquimalt on Sunday.

Father of two, he is Jordan River camp chairman in Local 1-118, International Woodworkers of America.

Tranquilizer Hearings

WASHINGTON (UPI) — The Food and Drug Administration (FDA) opened hearings today on a government move to tighten control over the drug Meprobamate, the basic substance of tranquilizers.

LOCAL SHIP MOVEMENTS

NAVY

HMCS Saskatchewan arrived at Pat Bay this morning; Yukon and Qu'Appelle left port at noon; Porte de la Reine arrives this afternoon, Susexvale this evening; CNAV Laymore left this morning; due back this afternoon; Endeavour due in port Thursday; Beacon Hill arrives in Juneau, Alaska, Jonquiere in Haines, Alaska, Friday; both return to Esquimalt, July 9; Antigonish in port; USS Twining and Marshall left this morning.

DEPARTMENT OF TRANSPORT

Camsell sails Wednesday for western Arctic, via Prince Rupert; Estevan leaves Tuesday for local waters; Sir James Douglas due at Buckley Bay tonight, then southbound; Racer and Ready in Gulf Islands patrol area; Stonetown in port; St. Catharines on weather station Papa.

Save Money Now On This!
DRY-CLEAN Special
Get Vacation Clothes Ready
Ladies'
Slacks, Sweaters
Plain Skirts
Any 2 For 1.75
Continues to June 30th
NELSONS
Call for Free Pick Up and Delivery
NEW METHOD
EV 4-8166
Or leave it at Midtown Mall, 1015 North Park, Shelbourne Plaza, Hillside Plaza, Town & Country or Executive House

In Our 63rd Year
Saba Bros Limited
1130 Douglas St.
Phone EV 4-0561
SEMI-ANNUAL
FASHION CLEARANCE
COMMENCES 9 A.M. TUESDAY
In adherence to our policy of clearing fine ready-to-wear from regular stock just twice a year, we offer these incomparably fine garments at very substantial reductions in price. Every single garment is from REGULAR STOCK . . . and all tickets clearly indicate the former as well as the mark-down prices. It is all Saba's choice quality merchandise . . . with NOTHING ADDED FROM OTHER SOURCES.
The makes, styles and fabrics are among the finest to be had anywhere . . . and colour choice is excellent. Although quantities are good, there are limitations which make early selection adviseable.
LADIES' SUITS
Sizes 8 to 16
Reg. 69.95 to 119.95
45.00 to 90.00
LADIES' COATS
Regular and Petite Sizes 8 to 16
Reg. 49.95 to 149.95
35.00 to 110.00
ITALIAN IMPROVED KNITS
Two and three-piece Knit Suits, Dresses and Ensembles. Some of the world's finest makes.
Sizes 8 to 18
Reg. 69.95 to 89.95
45.00 to 65.00
AFTERNOON DRESSES
One, two and three-piece styles; plain colours; prints; novelty fabrics of all types; woollens and knits. A lovely, clean, up-to-the-minute range of the season's prettiest dresses in choicest makes.
Sizes 8 to 20
Reg. $25 to 49.95
19.00 to 30.00
Use Your Optional Credit Account — new accounts opened in minutes!
Personal Shopping Only
Shop Thursday 9 'til 9 and all day Saturday

In Our 63rd Year
Saba Bros Limited
Phone EV 4-0561
1130 Douglas St.
MONTH-END SALE
Commences 9 a.m. Tuesday
Timely savings for your vacation needs . . . every item is of Saba's regular fine quality and you will find the values hard to duplicate anywhere. Items from every department, so come early and shop the entire store and enjoy the savings.
Door Opening Specials
Two and Three-Piece Knit Suits and Ensembles
Some of the prettiest styles you will see and certainly one of the finest makes to be had. It really is a value beyond compare and well worth being down real early for. Pretty year-round colours. Broken size range. Reg. 39.95 to 59.95. ½ Price. 20.00 to 30.00
Raincoats
A brand new group of raincoats . . . and each coat is a real beauty. Size ranges are good and colours are pretty as any you will see. Best make, finest fabrics . . . and beyond a doubt one of the greatest raincoat values ever. Sizes 5 to 15. Reg. 25.00 ..... Sale Price 10.00
Nylon Briefs
by famous maker . . . These are first quality with lovely lace applique trims in most wanted colours of moonlight and white. Sizes small, medium and large. Reg. 1.50 ..... Sale Price 1.00
Fashion Handbags
Airy, chalk white or bone summer handbags . . . in pouch, clutch and tailored styles. Inside zipper and change purse; washable material that looks and feels like genuine leather.
Reg. 5.98. Sale Price 3.98
Reg. 7.95. Sale Price 5.95
Hosiery
Famous Rosedawn Seamless Micro-Mesh . . . trim ankles for leg flattery; excellent welts for comfort in four lovely shades plus nurses' white. Proportioned lengths in sizes 8½ to 11, but not in every colour ..... 4 prs. for 3.50
Silk, Cotton and Wool Remnants
Nice assortment ..... ⅓ to ½ Off
Suits
2-pc. Suits in several styles by well-known maker. Knitted with lined skirts or woven pure wool with pleated skirts and overtop. Trim and comfortable for travel and holiday wear. Sizes 5 to 16. Reg. 29.95 and 35.00 ..... Sale Price 20.00 and 23.00
Sweaters
Novelty Knit Orlon Pullovers in pastel tones and Wool Pullovers and Cardigans with cable stitch in colours of brown and blue. Excellent values and extremely useful for holiday wear. Sizes small and medium. Reg. 10.98 to 13.98 ..... Sale Price 5.00
CHARGE IT! New accounts opened in minutes
CIVIC PARKING TICKETS VALIDATED

GOODYEAR
ALL-WEATHER TIRES
as little as
$1.00 and $1.00 DOWN A WEEK
See us for brake lining, wheel alignment, shocks, mufflers
GOODYEAR TIRES
VICTORIA TIRE LTD.
LOTS OF PARKING SPACE
EV 2-6184
Government at Herald

CHOICE SHRIMP
Nola
BROKEN SHRIMP
READY TO SERVE

Get $100 for every $55.84
invested in
NORTH WEST TRUST
Savings Certificates
BUY AS LITTLE AS $25 WORTH OR AS MUCH AS YOU LIKE . . . CASHABLE ANY TIME
717 FORT STREET — PHONE 386-3534
EDMONTON • CALGARY • WINNIPEG • VICTORIA • VANCOUVER • DAWSON CREEK

Victoria Daily Times

VICTORIA, B.C., MONDAY, JUNE 27, 1966—PAGE 21

THE BOY WITH A LINE on a legend is little Russell Johnson. When he dropped his hook in the Inner Harbor this morning he came up with Cadborosaurus, a legendary sea serpent. Caddy must have got an ichy fin because his usual summer haunt is Cadboro Bay, where the story began. (Times Photo).

Young Angler Spins a Line With His Daddy's Caddy

By BOB DONAHUE

When little Russell Johnson, 3077 Dysart, cast his fishing line into the Inner Harbor this morning he came up with a fugitive from Cadboro Bay.

For there, on the end of the line with teeth gleaming was "Caddy," the sea serpent of Cadboro Bay, officially known as Cadborosaurus.

•

He also hooked a 40-year-old local legend which was brought to life again by his father Bill in a fibreglass replica of the famed sea monster.

To the skeptics he is a myth, but even the pessimists will grudgingly concede that many credible witnesses have reported sightings.

The Provincial Museum officially credits the sightings to "bull sea lions."

Believers prefer the ancient Indian legend which tells a poignant tale of a beautiful Indian maiden, Cadboro, and her lover Saurus.

Old Indians relate how Cadboro was the sole inhabitant of Vancouver Island when it first emerged from the sea.

She was so lovely the gods decided to preserve her from "the touch of men."

•

But years later the reckless, brave Saurus came and wooed and won her and they eloped by canoe for the Olympic Mountains.

The angered god of air and water turned himself into an eagle and swooped down and carried off Cadboro.

For punishment she was turned into a stone, Gonzales Hill, and for Saurus, love's reward was being turned into a sea serpent.

•

A former Times managing editor coined the name Cadborosaurus and the newspaper still has a $300 reward for an authentic photograph.

Among witnesses who swear to Caddy's reality are a seaman, a clerk of the B.C. legislature, a telegraph lineman and about 600 other persons.

There is one other. His name is Russell Johnson and he is four years old. He knows there is a Caddy because his daddy said so.

ROAD DEATHS OUTNUMBER WORK FATALITIES

You Can Have Deadly Job... and Live Longer

It's safer to drive than it is to work.

But you're more likely to be killed on the road than on the job.

This is shown by figures for the last two years from the Workmen's Compensation Board and the motor vehicles branch.

Highway accidents caused 500 deaths and 17,574 injuries last year.

Industrial accidents resulted in 253 deaths and 94,379 injuries reported to the WCB.

In 1964, 393 were killed on the roads and 16,911 were injured.

At work, 215 died and 87,827 were hurt.

Time-loss work injury cases (more than three days off) amounted to 27,362 last year. A total of 1.1 million working days were lost.

Compensation costs during 1965 reached $25.2 million, up $1.5 million on the record cost year of 1964.

Of the compensation costs, $10.4 million was paid in time-loss compensation to workers, $8.9 million for permanent disability and death awards and $5.8 million on medical aid payments.

CITY VET REVIVES BIG CATS

Drug in Horse Meat Blamed for Sickness

A Victoria veterinarian, who brought relief to jungle cats felled by tainted meat Friday, said today city vets couldn't be expected to treat circus animals.

"How often do we see panthers and tigers here?" said Dr. R. E. Cranston.

He was referring to animal trainer Bill Horne's comment Saturday that Victoria veterinarians had offered him "no consolation" in the treatment of his sick cats.

"All you can do is treat them symptomatically. Luckily what we did for them was the right thing."

Dr. Cranston said he phoned a veterinary hospital experienced in the treatment of circus animals in Los Angeles which confirmed his diagnosis and treatment.

"There wasn't, as Capt. Horne said there was, anyone in Seattle who knew what to do for them."

Dr. Cranston said analysis of the horse meat fed the cats showed it had been contaminated with barbiturate. The horse apparently had been killed with the drug.

"For the cats eating that meat was like a light anesthesia," said Dr. Cranston.

ANTIDOTE

"We gave them a little antidote for it. It seemed to do the trick."

He said the cats were nearly recovered by Saturday night.

Capt. Horne, whose act Friday night was cut short by dopy animals and who cancelled two shows Saturday, staged an abbreviated performance in the circus' steel pen Saturday night.

Saturday afternoon he told an interviewer Dr. Cranston had helped his cats "a great deal" after earlier saying city veterinarians couldn't help him.

Capt. Horne had been especially worried about Zombie, a black panther, who seemed to be paralyzed.

"The panther," said Dr. Cranston, "had either eaten more of the meat or else his tolerance wasn't so high."

Capt. Horne's act, along with the rest of the circus left for Penticton Sunday morning.

Woman Badly Injured In Royal Oak Crash

DRIVER of this late model compact car which rammed tree off Royal Oak Sunday night is in critical condition. Mrs. Muriel Bourque, of 216 Wildwood, suffered multiple fractures and internal injuries. Damage was $1,500. (Saanich Police Ident Photo.)

Eight Hurt In Weekend Collisions

One woman is in critical condition and seven other people required hospital treatment following five auto accidents in Greater Victoria over the weekend.

Mrs. Muriel Bourque, 62, of 216 Wildwood is being treated in the intensive care unit at Royal Jubilee Hospital after her car ran off Royal Oak Avenue near Lochside Sunday night and slammed into a tree.

Police said she suffered multiple fractures and undetermined internal injuries. Damage to her car was estimated at $1,500.

Two visiting couples were treated at St. Joseph's Hospital emergency ward and released after a two-car crash at Russell and Craigflower shortly after noon Sunday.

Mr. and Mrs. George Duda of Sudbury, Ont., and Mr. and Mrs. Joseph Podkulski of Garson, Ont., received minor injuries when their car, driven by Mr. Podkulski, was in collision with an anto driven by Dennis Eberts, 562 Selkirk.

Damage was estimated at $1,000 in a two-car crash at Gorge and Admirals about 7 a.m. today. One of the drivers, Mrs. Phyllis Stenson, 545 Baker, was treated for face cuts at St. Joseph's Hospital. Driver of the other car was Calvin Radomsko, 2830 Prior.

Victor Mazac of Duncan was treated for abrasions to his forehead and arm Saturday night after his car was in collision with another auto at the intersection of the Trans-Canada Highway with Douglas.

$1,000 DAMAGE

Driver of the other car was William Andrews of Aldergrove, B.C. Damage was estimated at $1,000.

Mrs. Ella Anderson of the Beverley Hotel was treated for back pains at Royal Jubilee Hospital early Sunday after the car in which she was a passenger was hit from behind at Government and Fisgard.

Police said Roderique Lavoie 1974 Oak Bay, was the driver of the auto which rammed the first car, driven by Mrs. Virginia Could of Thetis Lake trailer park.

$200 MONTHLY RESTITUTION

Grandmother Released After Fraud Conviction

A Victoria grandmother, convicted of obtaining $12,214 from various local residents by deceit and falsehood, was released from custody today on condition she make restitution.

"I cannot see that putting you in prison would serve any purpose," Judge Montague Drake told Mrs. Gladys Naylor, 914 Sioux Place, in Victoria County Court.

Mrs. Naylor was found guilty on four counts of fraud. She was said to have borrowed thousands of dollars from various people on the ground she was expecting an inheritance of $750,000 from her uncle's estate.

DIED DESTITUTE

But the uncle, Wallace Ricketts, died destitute in a northern B.C. camp.

Judge Drake said Mrs. Naylor would be released from custody on a recognizance of $10,000 and two other sureties on condition she (1) keep the peace for two years, (2) make restitution by monthly payments, (3) borrow no money except from a chartered bank, (4) report monthly to a probation officer.

"If there is any breach of these conditions during the next two years, you will undergo the judgment of this court," Judge Drake said.

He passed sentence after Mrs. Naylor's defence counsel, Dermod Owen-Flood, said Mrs. Naylor was prepared to work "night and day" to make restituiton to her victims at the rate of $200 a month.

Quoting indirectly from Shakespeare, Mr. Owen-Flood said:

"The 'quality of mercy' would not be strained if Your Honor could give her an opportunity to fulfil her debt to society."

He pointed out that Mrs. Naylor had no previous convictions and had been described by a psychiatrist as suffering from pathological mendacity, which meant that she came to believe her own stories.

"MENTALLY SICK"

"I submit that the accused is a mentally sick woman who orignally believed in her own delusions. She was unable to face the tightening web of robbing Peter to pay Paul — a web which became ever tighter as the hope of extrication became more remote."

Judge Drake said he was willing to believe Mrs. Naylor was suffering from "some aberration of the mind" when she told of her uncle's estate.

"But I cannot disregard the heartless way in which you took advantage of your charitable victims. Your behavior has been absolutely shameful," he told Mrs. Naylor.

Crown prosecutor Louis Lindholm pointed out that Mrs. Naylor continued borrowing on the myth of her uncle's estate long after she knew he had died destitute.

Victoria psychiatrist Dr. Douglas Alcorn said he had examined Mrs. Naylor several times since her arrest on Nov. 2.

BELIEVED STORIES

He said she was sane within the meaning of the Mental Hospitals Act, but exhibited signs of a phenomenon known as pathological mendacity.

"I am quite convinced she came to believe her own stories. She was driven by the necessity to raise money and, in all probability, there was a relative who once told her she would be his heir when he died."

Dr. Alcorn said Mrs. Naylor kept no record of her transactions; she did not know how far she was involved in debt or what she had actually written in the way of cheques."

Mrs. Naylor was said to have written cheques far in excess of the amounts she borrowed.

"She did not have the capacity to face reality," Dr. Alcorn said. "When forced to face facts, she still found it difficult to give any details. She assured me she had no funds at all, nor could she account for what had happened to the funds she obtained."

Dr. Alcorn said one individual, now dead, had forced her to make a repayment under circumstances which amounted "almost to blackmail."

"Gamblers often believe they can win in spite of knowing the odds are against them."

Crown Prosecutor Lindholm asked the doctor if he would expect Mrs. Naylor to change her conduct after she knew her uncle had died destitute.

"It is hard to say in these cases," Dr. Alcorn replied.

Mr. Lindholm: "Would you call her an intelligent woman?"

Dr. Alcorn: "Not particularly."

Mr. Lindholm: "Persuasive?"

Dr. Alcorn: "Not to me."

The trial of Mrs. Naylor took place in County Court last Monday and Tuesday. She pleaded not guilty but the crown said she had obtained loans totalling $12,214—some from total strangers—and to have repaid $178.

Mrs. Naylor stated that her husband was not aware of any of her transactions.

Driver's Flight Ends in Ditch, Fine of $400

The policeman turned on the patrol car's pursuit light when he couldn't catch up to a speeding car on Malahat Drive.

Then the speedster really took off.

The 100-mile-an-hour chase that followed was highlighted by the fugitive's attempt to evade capture by turning on to a side road and switching off his headlights. When the police spotted him, he sped away.

His wild flight ended in a ditch at the foot of a deadend street.

The driver of the car, Thomas Timms, 180 Atkins Road, was fined $400 in central court today for dangerous driving. His licence was also suspended.

In passing sentence, Magistrate Ostler noted the plight of "the police officer whose duty calls him to take this dreadful risk."

'FEELING NO PAIN' IN STOLEN VEHICLE

A police search for a stolen car ended Saturday when the auto was involved in a crash at Douglas and the Trans-Canada Highway.

The driver, William Andrews of Aldergrove, B.C., admitted in court today he was "feeling no pain" at the time of the mishap.

He was jailed three months for stealing the car, another month for driving while impaired and an extra five days for driving without a licence.

Andrews claimed that a friend had given him the keys to the car and asked him to pick up a relative at Swartz Bay.

But when the friend was questioned, he said he hadn't seen Andrews for 15 years.

MOTORCYCLIST 'ONLY FAIR'

An Edmonton man, severely injured when his motorcycle went out of control Friday, is in "only fair" condition today.

Randy MacDonald, 21, is in St. Joseph's Hospital with chest and leg injuries received when his machine ran into a hedge on St. Lawrence.

Cabbie Fined For Delivery Of 'Groceries'

A part-time cabbie who pleaded guilty to delivering liquor to a 16-year-old boy was fined $100 in central court today.

Edward Gray of HMCS Antigonish, who works as a part-time taxi driver, described his offence as "a service a number of companies provide—just like delivering groceries."

"These juveniles get in enough trouble without assistance from you," Magistrate Ostler told him in finding him guilty of contributing to the delinquency of a minor.

The offence occured May 14.

SUN'S TRYING BUT CLOUDS GET IN WAY

More of the same.

That's the word from weather seer William Mackie.

"The sun is shining," he said, "somewhere up there."

It's just that the clouds keep getting in the way. Otherwise it would be fine.

Expect a few showers tonight and a temperature near 50 degrees.

There might be a break in the clouds sometime Tuesday —but there will also be an occasional shower. The temperature will be around 60 degrees, below normal for this time of year.

Explosives Discovered In Saanich

It could have been an explosive weekend in Saanich.

Police were called on to deal with three reports of explosive material being found.

Officers turned a 12-inch "shell" over to authorities at the Canadian Forces Base, Esquimalt, after it was discovered in the foundation of a building being demolished Saturday afternoon at 4520 Hughes.

Later Saturday four sticks of dynamite were found near the ground for a new subdivision.

Sunday evening a man reported to police finding a blasting cap near new construction at Arbutus and Queenswood.

Ask The Times

Q. Can experienced gamblers control dice that aren't "loaded"?

A. United States authority on gambling John Scarfe gives a qualified "yes". He says in a recent magazine article that an expert hand can control the dice on certain kinds of surfaces or against a certain kind of backboard. Mr. Scarfe says the most common means of dice manipulation is called the blanket roll, whereby the dice are thrown in such a way that they roll end over end like wheels. The numbers on the outer sides of the dice do not come up and certain combinations therefore, cannot be made. The shot works best on a blanket or soft carpet.

Anyone wishing a question answered is invited to send the problem along to the Times, addressed to "Ask the Times" Editor. Questions and answers will be published daily.

All questions should deal with matters of fact and be of general interest. The Times does not undertake to solve conundrums or legal problems. Nor will it attempt to put a value on old coins, stamps or antiques. These should be submitted to a dealer.

Boy Injured As Car Rolls Over Embankment

LADYSMITH—Andrew Sampson, 3, received head cuts Sunday in a freak car accident.

Andrew and an unidentified older boy were playing around a parked car on the Indian Reserve. Somehow the emergency brake of the car was released.

The car rolled backwards and over an embankment.

Ladysmith RCMP said today it is not known exactly how the boy was injured but he suffered head cuts and was taken to Ladysmith Hospital.

Andrew is the son of Mr. and Mrs. Manuel Sampson who live on Ladysmith Indian Reserve.

Woman Pays Fine For Shoplifting

A woman was fined $200 in central court today on a charge of stealing two sets of wall plaques and an ashtray, worth a total of $65.71 from a Victoria store.

Mrs. Gudrun Pilchak of Nanaimo was apparently under medical care at the time, and gave no reason for the theft.

"It is just inexplicable the way people in these circumstances disgrace themselves and get a criminal record for something like this," Magistrate Ostler remarked.

Speedup Expected Shortly On Museum-Archives Work

Public Works Minister W. N. Chant today indicated work will return to high gear soon in the Centennial Museum - Archives project.

He has issued the first tender call since work was suspended this spring during a re-examination of costs in a number of provincial construction projects.

Tenders are returnable July 22 on a contract including excavation for the carillion tower to house the bells that will be donated by the Dutch community.

The contract also involves retaining walls, foundation work, installation of floor slabs, drains, waterproofing and backfilling.

"We also will be calling bids for a large contract shortly which will bring the whole project much closer to completion," Mr. Chant said.

SON ANDREW, seven, and favorite mount of W. Jack Robertson, who died in Tokyo air crash last March, took part in memorial service Sunday at Vancouver Island Polo Club grounds off Island View Road. In ceremony, pony, nine-year-old bay gelding, was led past flag-decked enclosure. Mr. Robertson, co-pilot on ill-fated CPA plane and Saanich Peninsula resident, was polo club member. (Strickland photo).

Five Minors Fined For Having Liquor

Five minors each were fined $35 in central court Monday for having liquor.

Sentenced were: Robert Washington, 20, of Kilmulu Road; Frank Morton, 20, of 660 Admirals Road; James Carrie, 18, of 1378 Hillside; John Clark, 20, of 4042 Fred Street; and John Darryl Wildin, 20, of 600 Fort Street.

Man Fined $60 Over Tax Delay

A delay in making his sales tax returns cost B. F. Reagan, 1132 Colwood, $15 on each of four counts in central court Monday.

He explained that difficulty in obtaining a good accountant had caused the hold-up in his returns for four consecutive months.

New Sooke R. Bridge Soon

A new bridge over the Sooke River will become a reality in the near future, a highways department spokesman said today.

He said tenders were called earlier this year "and I imagine it won't be long now before the contract is awarded."

On Saturday the president of the Sooke Chamber of Commerce charged that pleas for a new bridge were only met with promises.

John Slemko said: "The bridge is one of those things we have been promised for so long that we have given up hope."

The present bridge is a narrow, one-lane structure which forms a bottleneck on the Victoria to Sooke Road.

Plans for the new bridge call for a wider span adjacent to the present bridge.

Sitter Attacked In Duncan House

DUNCAN — A 10-year-old baby-sitter was beaten up here Saturday night.

The girl told RCMP a man came into the Alleyby Road home where she was baby-sitting and attacked her.

The girl said the man beat her and tore off all her clothes.

Police were called to the house but by this time the girl had been taken to the emergency ward of King's Daughters' Hospital.

She received multiple bruises and a possible concussion.

A man is to appear in court today on an assault charge.

WOMAN SURVIVES TUMBLE

A Sooke woman escaped with only minor injuries early today when she tumbled down a 100-foot embankment alongside Phillips Road in Sooke.

Mrs. Daniel MacIntyre, 2119 Townsend Rd., was treated by a doctor at the scene and taken to her home.

RCMP officers said she fell down the near vertical embankment after stepping from a car about 1 a.m. today.

It took two policemen, two volunteer firemen and four others to handle the rescue operation. They hauled the injured woman on a stretcher up the embankment on ropes.

ON TOP OF OLD NAMU, Seattle Public Aquarium owner Edward Griffin goes for wet ride. (AP Wirephoto).

Namu's Money in the Water For Enterprising Seattle Man

By DALE NELSON

SEATTLE (AP) — A year has passed since Ted Griffin's whale swam into a salmon net near the cannery town from which the whale would take his name — Namu, B.C.

In that year, Namu has become the main attraction of Griffin's Seattle Public Aquarium, starred in a movie, been the focus of a civic controversy, undergone an electorcardiogram, put on weight and made money for Griffin.

●

Griffin would not say how much money. But an aide said attendance on an average Sunday in June was 1,590, compared with 743 last June, before Namu's arrival.

Namu is a killer whale, the first specimen of Orcinus Orca ever to be taken captive and live. Griffin bought him for $8,000 from his fisherman captors and had him towed here in a pen.

At the aquarium on Elliott Bay, Namu puts on five shows a day, alternating with a trained seal act. His biggest crowd-pleaser is a turn in which he leaps from the water for a salmon which Griffin dangles from a tower. The whale's owner, wearing a plastic wet suit, also goes bareback riding on his whale.

●

Namu spent the winter behind a submarine net in Rich Cove, across Puget Sound, where scenes were shot for the movie, Namu the Killer Whale.

While his pet was in Rich Cove, Griffin came up with a plan to install him in a two-acre marine park to be built at the Seattle center, site of the 1962 world's fair. City council endorsed the plan. But it drew opposition, especially from youth organizations which urged that the site be set aside for a teen-age center instead. Griffin withdrew his proposal, but says he hopes to submit it again.

Griffin figures Namu is about eight or 10 years old. The whale is 25 feet long, three feet longer than when he was captured. His weight was estimated at four tons a year ago. When he got up to six tons a few months ago, his diet was cut to 325 pounds of salmon a day from 400 pounds.

●

Killer whales enter Puget Sound when the salmon are running and anyone seeing one is asked to telephone the aquarium collect. Griffin wants a mate for Namu. He has used boats, helicopters, and tranquilizer-injecting harpoons in the search, but abandoned the latter for nets after two, harpooned cow whales died. He did catch one, which he named Shamu, but said she was too small for Namu. Shamu was sold to a San Diego aquarium.

FREE COLOR T.V.

In every room at the America-West Towne Motor Hotel, 7th and Blanchard Street, Seattle.

★ ★ ★

FOR RESERVATIONS OR FREE BROCHURE CALL CREST MOTEL, EVergreen 6-2421.

America West MOTOR HOTELS

Seattle ● Tacoma ● Portland

This advertisement is not published or displayed by the Liquor Control Board or by the Government of British Columbia.

CHARRINGTON TOBY BEER... NOTED FOR ITS BRITISH GOOD TASTE

The British are noted for good taste. And so is British beer. Does this mean that Charrington Toby has MORE good taste than Canadian brews? No. It simply means that British brewers like Charrington omit a great deal of the fizz inherent in Canadian beer. And when interfering fizz is removed, you get full flavour. THIS is how Charrington Toby achieves good taste: less gas... fuller flavour. Have a Toby!

CHARRINGTON TOBY BEER

Brewed under licence by CARLING

T-10726-1

SELL-OUT

DRASTIC PRICE SLASH

TELMAC

NO MONEY DOWN

For Free Home Delivery Telephone 382-6832 or 384-4179

SAWMILL READY BY EARLY '67

Clearing Work Completed

LADYSMITH—Clearing and dredging work has been completed at the site of the new sawmill to be erected at Ladysmith Harbor.

The $1,000,000 operation of Ladysmith Forest Products Ltd. will be owned 70 per cent by Doman Industries of Duncan and 30 per cent by Pacific Logging and T. W. McKenzie Logging.

The latter are subsidiaries of Canadian Pacific.

Herb Doman said at the weekend: "Our plans are all ready and we will be calling tenders soon.

"We confidently hope to have the mill in operation by the start of 1967."

FIRST PHASE

He said the mill will be large enough to handle up to 50,000,000 board feet a year.

Mr. Doman said: "This is only the first phase of the Ladysmith Forest Product Ltd. development."

The mill site is at the northwest of the government breakwater at Ladysmith Harbor.

HEALTH BOARD PRESSES FOR MORE B.C. GRANTS

COURTENAY—The Upper Island Union Board of Health will ask councils and school boards to take more advantage of provincial grants for health education purposes.

They will also be asked to pay annual assessment dues for the associated boards of health of the province.

The board announced a dental health education program will begin in September conducted by Dr. H. G. Bennett.

BRENTWOOD COLLEGE

Trophy Presented To Son by Mother

MILL BAY—Mrs. John Peter presented the prizes, including one to her son, at the awards day of Brentwood College at the weekend.

She had the thrill of presenting the Butchart Trophy for top scholarship to her son, Christopher.

Christopher's father, Dr. John Peter of the University of Victoria, was guest speaker.

ALL-ROUND

Richard Rollins, who plans to study medicine at the University of Alberta, was awarded the Yarrow Shield for all-round achievement.

The Appleton trophy for outstanding leadership went to head boy, John Fiegl, Vancouver.

Good Citizen awards were won by James O'Donnell and Michael Richmond.

Cleric Feted At St. John's

DUNCAN — Canon Roy Crisfield was presented with farewell gifts by the congregation of St. John's Anglican Church, Duncan, Sunday morning.

He has been rector of St. John's for the past two years.

Canon Crisfield will take up a new charge at Lethbridge, Alberta, and be succeeded in Duncan by Rev. G. Allan Kerr, Minnedosa, Manitoba.

China Creek Road Finished

PORT ALBERNI—The access road to the new park at the mouth of China Creek has been completed.

When it officially opens next year the new park will have campsites, picnic and parking areas, mooring facilities and a safe boat launching area where China Creek joins the broad sweep of the Alberni Canal, less than 45 minutes drive from city hall.

The park is the end result of efforts by former alderman Douglas Mallory, MacMillan, Bloedel and Powell River Co. Ltd., the provincial parks branch and the Harbor Commission.

DEEP-SEA SHIPS IN PORTS

(All cargo is lumber unless otherwise stated. Place names are destination and not port of registry.)

Victoria—Eastern Kiku, U.K.; Eastern Trader, U.S.S.R.; Bris, South Africa.

Royal Roads—Ringwood, U.S.

Alberni — Indus, Australia; Veni, Japan; Meiwa Maru, Japan; Nego Ann, U.S.; Powell River, U.S.

Nanaimo — Kersten Miles, U.K.; Arallzz, U.S.; San Pedro Maru, Japan; Trecarne, U.K.

Crofton — Erna Oldendorff, U.K.; Lindo, U.K.

Chemainus—Domsheide, South Africa; Riseley, Australia.

Harmac — Taranger, Europe; Robert Stove, U.S.

Houston Passage — Concordia, Europe; Bongo, U.K.

Port Alice—Riverton, U.K.

OCEAN MAILS

Vancouver

July 4—Japan Mail, Korea.

July 7—Cap Finisterre, Australia.

San Francisco

July 7—President Cleveland, Japan, Hong Kong, Philippines.

Results Tonight

NANAIMO — Results will be announced tonight from among the more than 400 entries in the Nanaimo and District Safety Council poster contest.

NES OFFICE WON'T CLOSE SAYS MANAGER

DUNCAN—Robert Robinson, manager of the National Employment Service office here, said today his department is not being closed down.

He was commenting on newspaper reports about UIC closures at Vernon, Port Alberni and Duncan.

"Only the Unemployment Insurance Commission section is being centralized at Nanaimo," he explained.

This means the transfer of four men from Duncan.

Mr. Robinson said: "Not only will the NES continue to operate in Duncan but will expand as time goes on due to the economic and industrial growth of the area."

He illustrated this growth by stating the population of North Cowichan has increased 50 per cent in the past ten years.

KENT'S

ELECTROHOME

TELEVISION WITH THE DIFFERENCE

TRANSISTORIZED 11" TV

You CAN Take It With You!

Wherever you go . . . you'll have television entertainment WITH YOU!

Electrohome Envoy $219.50

Envoy De Luxe $229.50

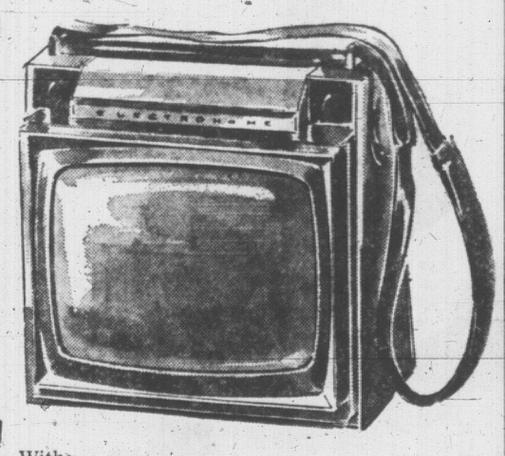

From 12V Battery

From Cigarette Lighter

From Wall Outlet

110 Volt or 12 Volt

With 12V Battery Pack

Park Free in the View Street Parkade Use our Rear Entrance Through to Fort Street

With:

- 110V AC Electric Cord
- 12V DC Electric Cord
- Private Listening Jack

Electrohome's new 11" portable black and white receivers represent another landmark in TV engineering . . . A truly portable — they weigh less than 15 pounds and yet have a complete transistorized chassis with a power transformer.

GENEROUS TRADES

Featuring Victoria's Largest Selection of Recorded Music

OPEN FRIDAY TILL 9 P.M.

Kent's

742 FORT STREET 383-7104

NOW—CONSOLE TV QUALITY IN A BATTERY POWERED PORTABLE

A truly personal, full performance TV. Only 15 lbs. Goes anywhere. Fully transistorized. Operates on AC/DC or battery power pack.

The amazing new Electrohome "Envoy" portable TV must be seen to be believed!

It gives a sharp, clear picture on a full choice of channels—just like the finest console models. Yet you can enjoy it anywhere! At the beach or camp, with the rechargeable battery pack. In your car or boat, with the DC power line. Or at home, with the AC power. This is truly a *portable* portable TV!

The "Envoy" weighs a mere 15 pounds. But it's engineered to the same high standards as famous Electrohome console models. The hand-crafted Centurion Chassis is fully transistorized and has a power transformer for the ultimate in performance and reliability.

And the exclusive design keeps the chassis cool...helps to prolong component life.

Many special features add to "Envoy" versatility. These include a rechargeable battery pack, AC and DC cords, earphones, carrying case, shoulder strap and outdoor viewing kit.

So be sure to see the Electrohome "Envoy" at your favourite dealer's. Then you can see it wherever you go!

ELECTROHOME

PORTABLE TV WITH THE DIFFERENCE

Woodward's MAYFAIR

Kent's 742 FORT 383-7104

DUNCAN RADIO AND ELECTRIC 132 Station Street DUNCAN, B.C.

the Bay 385-1311

LATE SPORT RAGES

FOUR STAR FINAL

NEWS FLASHES STOCKS

WEATHER: Showers, Mostly Cloudy

83rd Year, No. 16

Victoria Daily Times

VICTORIA, B.C., MONDAY, JUNE 27, 1966 —40 PAGES

TODAY'S NEWS TODAY

Telephone 382-3131

Want Ads 386-2121

PRICE: 10 CENTS WEEKEND 14 CENTS

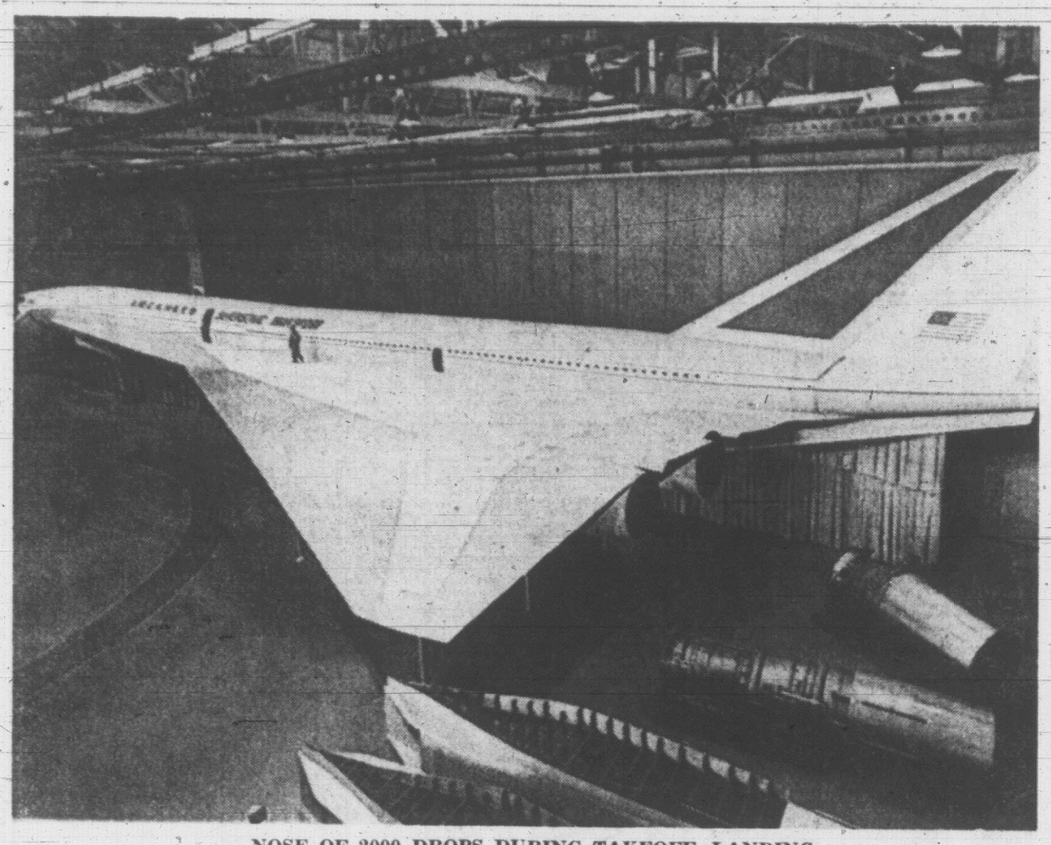

NOSE OF 2000 DROPS DURING TAKEOFF, LANDING

LOCKHEED ENTRY IN SUPERSONIC RACE

1,800-m.p.h. Transport Unveiled

BURBANK, Calif. (AP)—Lockheed Aircraft Corporation unveiled today a plywood dummy of its proposed supersonic transport.

The mock-up of the 1,800-mile-an-hour plane, called the Lockheed 2000, is 273 feet long, about 100 feet longer than present transports.

The four-jet plane would carry the 266 passengers seated five abreast in the coach section and four abreast in first class. A Lockheed spokesman said it could take off and land at present jet-transport airports.

The Lockheed 2000 is the firm's entry in a design competition with Boeing under a study ordered in August, 1963, by the late president John F. Kennedy toward development of a U.S. supersonic transport.

General Electric and Pratt & Whitney are designing jet engines. The Federal Aviation Agency will select an airframe and an engine company to build two prototype supersonic transports.

Designs are to be submitted Sept. 6.

The U.S. transport will compete for world air traffic supremacy in the 1970s with the British-French Concorde.

Lockheed said the U.S. craft, made largely of titanium and due for first flight by 1970, will be nearly 400 miles an hour faster than the Concorde. But the Concorde is scheduled to enter airline service two to three years ahead of the U.S. competitor.

AGAINST BENNETT

New Trial Set In Jones' Suit

The British Columbia Court of Appeal today allowed a new trial in a slander suit launched against Premier W. A. C. Bennett by the former head of the British Columbia Purchasing Commission, George E. P. Jones.

The unanimous decision of the three-judge appeal bench also noted:

"The effect of the proposed legislation (to fire Jones) appears to be tantamount to an acknowledgement by the government that the appellant's compulsory retirement was for some cause other than misconduct in office.

"In the absence of explanation of the actions taken by the government it was for the jury to determine what inference was to be drawn from the two apparent courses of action taken by the government."

The judgment stated that the government was pursuing two opposite courses:

One, the prosecution of the appeal of Jones' acquittal on criminal charges, the purpose of which "could only have been to cause the aquittal to be set aside and a finding of guilt substituted";

Two, was the introduction of Bill 34 which made "most generous" provisions for Jones' compulsory retirement.

The 19-page judgment said that it was up to a jury to determine exactly what words were used in the alleged slander.

"Until that has been determined the question as to whether they were related to the appellant and whether they were capable of conveying a damatory meaning, and were in fact defamatory of the appellant, cannot be answered."

Mr. Jones' counsel, Tom Berger, argued that the remarks contained "an innuendo which left Jones the victim of rumor and speculation" and the inference was that Mr. Jones was dishonest and unfit to act as chairman of the purchasing commission.

Mr. Jones was appointed February 15, 1956, as head of the commission which purchases supplies required in the British Columbia public service.

On October 2, 1964, he was charged with accepting a benefit from a Victoria car dealer, a man who had dealings with the government. Mr. Jones was suspended from his duties, but had refused to recognize the order-in-council relieving him and remained in his office until the legislature passed an act forcing his dismissal.

The criminal charges against Mr. Jones were later dismissed in county court in Victoria and the decision was upheld in the British Columbia Court of Appeal.

FROM SYMPHONY

Werner Mueller Resigns Suddenly

BY TERRY IZZARD

Conductor Otto Werner Mueller dropped a bombshell in music circles today by announcing his resignation as director of Victoria Symphony Orchestra.

The sudden announcement took even his closest friends on the symphony by surprise and left a big question mark as to the orchestra's future.

First to learn of the move was symphony society president Jack Barraclough who said today: "It's going to be a great loss.

"The public of Victoria won't appreciate it until he's gone."

FINISHING YEAR

Mr. Werner Mueller, who took on the job of musical director in 1963, will end his association with the symphony at the end of this year.

Unquestionably the most talented conductor Victoria has ever had, the 40-year-old German-born musician, said of his resignation today:

"The symphony is working on a shoestring. There's no room for improvement. It needs more money."

Not the sort of person to criticize for criticism's sake, he went on to say in an interview at his home:

"It's absolutely ridiculous the amount of money they're working on now. It's so unsure."

BEGGAR

Of himself he said: "I feel much more like a beggar than an artistic asset to the city.

"This is a stifling situation."

Mr. Werner Mueller, whose contract runs until the end of the season next April, but who took the optional six months notice, said the symphony is sadly in need of more professional musicians.

At present, many of its 70 members are drawn from the tri-services college of music at Naden.

COLLEGE VITAL

"If the college were taken away there would be no symphony," he remarked.

For his services for a season — which last year consisted of 27 concerts in Victoria and surrounding areas — the former CBC conductor receives $11,000.

In addition, he annually conducts a number of concerts up-Island, in eastern Canada and the U.S.

MUELLER
. . . 'a stifling situation'

A professional conductor since the age of 19, he believes the symphony cannot improve any more unless the city chips in a larger annual grant.

FIVE CENTS

Last year, Victoria's share of the cost was five cents per capita, with other Greater Victoria municipalities chipping in slightly less.

Other grants from government and individuals, and ticket sales gave the symphony a total working budget of $100,000, scarcely enough to pay musicians' wages. It left them $16,000 in the red at the end of last season.

Theatre booking alone ac-

Continued on Page 19

MISSISSIPPI MARCH OVER

No Longer Will Fear Reign, Says Meredith

JACKSON, MISS. (AP)—The long and turbulent Mississippi march has ended with James H. Meredith—who started it as a "journey against fear"—saying the "governor and every other person is going to pay attention to the Negro."

"The system of white supremacy will reign no longer" in the U.S., Meredith told a heavily-guarded rally behind the imposing state capitol building Sunday.

Some 16,000 persons, most of them Negroes, flowed through Jackson streets to jam into a portion of the grounds and adjacent areas.

The final leg of the march—from Tougaloo College on the outskirts of Jackson to the capitol—and the rally were marked by a subdued atmosphere.

Meredith, 33, led the procession along with a number of national civil rights leaders, including Dr. Martin Luther King Jr.

RESPONSE GREATEST

Meredith drew the greatest response from the crowd, which couldn't hear half of what was said from the flatbed truck that served as a speaker's platform.

Meredith said his father, now dead, told him most white persons "are pretty decent."

"It's true that we got some mean white folks in Mississippi . . . but these people can be decent.

"There is only one thing that is holding them back. And that thing is the system of white supremacy.

"The purpose of the march that I started three weeks ago . . . was to point up and to challenge that thing at the base of the system of white supremacy. That thing is fear. . . ."

STARTED JUNE 5

Meredith began the trek June 5 at Memphis, Tenn., 225 miles north of Jackson. He was wounded by a blast of birdshot from a shotgun the next day near Hernando, Miss., after covering 27 miles. A white man, Aubrey Norvell, of Memphis, was charged with attempted murder and is free on a $25,000 bond in the case.

King and other national civil rights figures rushed in to take up the marathon mission, turning it into a Negro voter registration crusade. They led the marchers off U.S. 51—the route planned by Meredith — and meandered through the heavily Negro-populated delta area.

A sidetrip by auto to Philadelphia, Miss., for a rally unleashed violence and a task force from the march returned to the east central Mississippi town last Friday for a two-mile walk to the courthouse under heavy police guard.

Meredith recuperated from his wounds in New York, where he is a law student at Columbia University. He walked at the front of Sunday's final procession for a while but he had to drop out and ride ahead in an auto because his leg, still not healed from the birdshot wounds, began swelling.

HAILS MEREDITH

At the Capitol, King, who heads the Southern Christian Leadership Conference, hailed Meredith, saying, "it was his bravery, his majestic scorn of crippling fear that originated this march."

Among the whites joining the final day's procession were AFL-CIO Vice-President Walter Reuther and Justice Michael

Continued on Page 19

Peace Efforts Continue—Rusk

CANBERRA, Australia (AP) U.S. State Secretary Dean Rusk told the Southeast Asia Treaty Organization today that the United States will continue its "persistent efforts" to move the war in Viet Nam from the battlefield to the conference table.

Speaking at the opening of the annual meeting of SEATO's council of ministers, Rusk said the United States deeply regretted "that the Soviet Union has seen fit to give both moral and material support to aggression against South Viet Nam."

"What we should like to see them do is to take up their duties as co-chairman (with Britain of the Geneva conference on Indochina) and help the Geneva machinery establish peace in Southeast Asia," he said.

He said that in due time the Chinese mainland will have a government more compatible with the abilities and great traditions of the Chinese people.

At a closed session in the afternoon, Foreign Minister Tran Van Do of South Viet Nam told the foreign ministers 36,000 Viet Cong had switched to the Vietnamese government side in the last year, informants said.

They added that Rusk thought the report important enough that he deferred until Tuesday his own speech to permit Do to speak.

ONTARIO JUDGE JAILS FIVE UNION LEADERS

TORONTO (CP)—Jail sentences of two months each were imposed today on five Peterborough union leaders convicted June 6 of contempt of court.

Another 21 men each received 15-day sentences.

Chief Justice G. A. Gale imposed the two-month sentences on Charles Clark, William Mulders, Stanley Rouse, George Rutherford and Victor Skurjat.

All had been convicted of contempt for violating an injunction restricting picketing at the strikebound Tilco Plastics Co. plant in Peterborough.

Chief Justice Gale said in his judgment June 6 that mass demonstrations outside the Tilco plant Feb. 23-24 were illegal in the face of a court injunction limiting pickets to 12.

He said the illegal picketing was well planned and deliberate and was an open challenge to the authority of the court.

RACING ON PAGES 13, 17

BULLETINS

No Ferry Strike

The threat of a ferry strike was averted today, a spokesman for the employees said after a meeting with management.

In a statement, Norman Thornber said employees have been given guaranteed recognition by the B.C. Ferry Authority.

This does not extend however to full collective bargaining rights—an earlier demand.

Quick Case

EUGENE, Ore. (AP) — The prosecution took only five minutes today to present its case against Annette Buchanan, 20, the student editor who has refused to name her sources for a story on marijuana.

District Attorney William F. Frye said the only issue for the court is that the University of Oregon student editor refused to answer questions before a grand jury after she had been ordered by a judge to do so.

Ransom Note

GUATEMALA CITY (AP) — A lawyer member of a wealthy Guatemalan family has been kidnapped by armed rebel forces, the press reported today.

The victim was identiifed as Roberto Serrano Alarcon, 44.

Serrano's family said they had no information on the reported abduction, but friends said there had been a ransom note demanding $100,000.

Three on Trial

ATHENS, Ga. (UPI) — Three of six Ku Klux Klansmen accused in connection with the nightrider salying of Negro educator Lemuel Penn of Washington, July 11, 1964, went on trial today in federal district court.

IWA WORKERS FAVOR PLAN

First results in voting by 26,000 coastal woodworkers show overwhelming acceptance of the Nemetz report, dispelling the chances of an industry strike.

There was still no comment on the report by Forest Industrial Relations, representing the companies, but a spokesman indicated the industry stand will not be made known until the full union vote is counted later this week. Acceptance is expected.

Turnouts at mass meetings Sunday in Victoria, Vancouver and Duncan drew less than one-half of the members of these locals of the International Woodworkers of America.

In Vancouver, which has 7,000 members, 2,746 voted yes and 326 no for 89 per cent approval.

At Duncan, just over 2,000 of the 4,300 members voted nearly 90 per cent in favor.

About 800 Victoria IWA members, half the total membership here, voted Sunday but the meeting passed a resolution that balloting be continued on the job for those who didn't go to the meeting.

The 4,000-member New Westminster local also is balloting on the job.

About 1,700 members voted in Port Alberni but no ballots were counted until remote camps along the coast can also vote.

Complete results are expected to be made public Thursday.

BACK AT WORK

At the same time, IWA members on strike for the past 10 days in Vancouver and Duncan voted to go back to work immediately.

As many as 14,000 members were on strike at one time but this dwindled to about 7,000. The union had requested no strike action until the Nemetz report was made public.

Duncan president Weldon Jubenville said: "By and large it is a pretty good report.

"It's by far the best report the union has ever got from a mediator. I'm convinced the action of the membership of Local 1-80 and others in stopping work speeded up and sweetened the report."

NO EXTENSION

He also said no extension of the ballot is planned. Letters were sent to each local member pointing out the ballot would be taken at the Sunday meeting.

The report of Mr. Justice Nathan Nemetz, government-appointed industrial inquiry

Continued on Page 19

Late Sales At Vancouver

VANCOUVER—Closing sales: Sileurian Chief 1,000 at .63, Futurity Oil 2,100 at $1.10, Buttle Lake 500 at .51, Bethex 500 at .90, Cascade Molly 2,000 at $1.26, Rolling Hills 1,000 at .42, Silver Arrow 1,000 at .94, Torwest 1,000 at .60, Silver Standard 200 at $1.12, Brenda 100 at $7.75, Benson 500 at .58, Ace 500 at .36, Canusa 1,000 1,000 at .42, Cariboo Bell 100 at $1.65.

Canada's Extremes

High: Ottawa 91

Low: Prince George 40

Gangster Aide Held

MONTREAL (UPI) — Joseph V. Asaro, former lieutenant for Cosa Nostra chieftain Joseph (Joe Bananas) Bonanno, was being held in Montreal's Bordeaux Jail today following his arrest by the RCMP on immigration violations.

40 KILLED, 30 HURT AS INDIA BUS BURNS

NEW DELHI (UPI)—A bus jammed with 120 passengers burst into flames today when a passenger's cigarette ignited gasoline which had leaked into the vehicle. First reports said 40 persons died in the inferno which followed and 30 others were injured.

Authorities said the gasoline apparently leaked into the bus from cans which had been placed in luggage racks on the roof.

BILL EXPECTED THURSDAY

Sharp Rallies Support For Bank Act Changes

By VICTOR J. MACKIE
Times Ottawa Bureau

OTTAWA—Plans for the introduction of the controversial bank act amendments are going ahead with the likelihood that it will be placed before the Commons Thursday, just ahead of the summer recess, Government House Leader George McIlraith said here today.

The bill will go before the house after a debate on the resolution. It will be given first reading. Originally there had been hope on the government side that it might be able to get second reading and be referred to the finance committee of the Commons.

Now the aim is to get first reading only. It will come up for second reading and referral to the committee after the summer recess, according to the House leader.

The decision indicates that Finance Minister Sharp has rallied support in the cabinet for the amendments.

Several members of the cabinet were reported to be disturbed by the provision in the amending bill that allows the bank interest rate to go up.

Mr. Sharp was said to be unhappy with the delay but now appears to have the solid support of the majority of the cabinet.

Mr. McIlraith declined to comment on reports that Finance Minister Sharp had considered resigning over the issue. The newspaper headlines to that effect were just "hot-weather gossip," Mr. McIlraith said.

The official explanation for the delay in introducing the bill was that one clause had to be altered after the bill was in print.

Mr. McIlraith said it might be possible to get the bill before the house for first reading Tuesday. But he thought it would more likely go before the Commons Thursday.

The finance minister was at a cabinet committee meeting today. He was to see Prime Minister Pearson later and the bank bill in its final printed form will be before the cabinet again Tuesday for discussion.

Mr. Sharp was annoyed at the delay in bringing the bill forward.

Former finance minister Walter Gordon and former provincial secretary Maurice Lamontagne have been fighting hard to prevent any changes in the existing bank rate on loans.

Strike votes seem t' be one of our biggest industries.

* * *

Y' kin be fearless in Mississippi if there's enuff policemen around.

* * *

Seems th' needle's off th' hook.

OVERNIGHT ENTRIES

HOLLYWOOD PARK

Sunrise Pearl (A. Pineda)
Ammunition (B. Jennings) 112
Russell Lee (D. Hall)
Mister Gem (R. Menell)
Sunday Star (W. Shoemaker)
Sunspot (R. Mahorney)
Charles L. (J. Gilligan)
Fun Fun (W. Harmatz)
Little King (A. Maese)
Tweedsea (J. Lambert) 111
Lucky Mel (D. Pierce) 111
Allah Hope (F. Gonzales) 116
Ky. Indian (J. Craswell) 111
Little's Fling (W. Harmatz) 111
Ride to Glory (R. Campas) 108
Jenkins (S. Trevino) 108

SECOND RACE—$5,000, 3-year-olds, six furlongs
Night's Last (D. Pierce) 112
Rule of Play (B. Jennings) 112
Final Act (W. Harmatz) 115
Fiesta Vista II (R. Torres) 115
Garland Raider (M. Volzke) 115
Fast Hand (R. Menell) 115
Super Empire (A. Pineda) 120
Prime (W. Shoemaker) 115
Linda Marie MC (W. Mahorney) 110
Hat Check (T. Nakagawa) 107
Moolah Uno (J. Valenzuela) 112
Our Patrick (J. Lambert) 112
Top Selection (D. Hall) 112
Roman Love (A. Maese) 112
French Sign (J. Valenzuela) 112

THIRD RACE—$4,000, claiming, maiden, 2-year-olds, five and one half furlongs
Red Tate (W. Mahorney) 118
Full Ahead (J. Baze) 115
Sand Dancer (S. Trevino) 118
Your Bravo (J. Valenzuela) 118
Street Fighter (D. Hall) 118
French Music (W. Harmatz) 118
Fish Lime (R. Campas) 115
Sunrise Chief (A. Maese) 118
Look Alive (W. Volzke) 118

FOURTH RACE, $6,500, allowance, 3-year-old fillies, five and a half furlongs
Sally Pie (D. Pierce) 112
Dancerille (D. Hall) 112
a-Native Honey (W. Mahorney) 112
Race Quality (B. Jennings) 112
Pappagina (J. Valenzuela) 112
City Star (M. Yanez) 112
Son Julio (W. Harmatz) 120
Swift Ace (J. Lambert) 120
Makeup Creme (J. Gilligan) 112
Birdie's Pest (R. Menell) 112
Ruwanda Maid (A. Pineda) 112
Westward Wing (J. Baze) 117
Mrs. Joe F. (A. Maese) 112
a-Hemet Miss (W. Mahorney)
a-A. T. Doyle trained entry.

FIFTH RACE—$7,500, claiming, 3-year-old fillies, six furlongs
Down Girl (A. Pineda) 113
Windy Kate (W. Mahorney) 121
Maricopa County (W. Shoemaker) 115
Star Khal (J. Valenzuela) 121
Karen's Way (B. Jennings) 121
My Lana (J. Lambert) 121
Fleeting Tears (D. Hall) 118
You're a Doll (R. Menell) 118
Plucky Light (R. Campas) 118

SIXTH RACE—$7,000, allowance, 3-year-olds and up, fillies and mares, one mile
Chemaida (J. Baze) 119
Miss Breakage (W. Harmatz) 112
Gabriela (R. Campas) 116
Placevole (A. Pineda) 120
Aprobacion (B. Jennings) 116
Scenario (J. Lambert) 116
Juvenile Queen (W. Shoemaker) 109

SEVENTH RACE—$7,500, allowance, 3-year-olds, six furlongs
Diamond M (A. Pineda) 120
Royle (D. Hall) 117
Hushup Kids (W. Mahorney) 120
Air Shot (B. Jennings) 120
Nirasensory (R. Menell) 117
Couple O' Quid (W. Shoemaker) 120
Tis Cricket (J. Valenzuela) 117
Aqua Vite (D. Pierce) 120
Frontlash (W. Harmatz) 117
Fiesta Tango (A. Maese) 114

EIGHTH RACE—$20,000 Added Corte Handicap, 3-year-olds and up, one and one quarter miles
Poacher's Pocket (R. Menell) 107
Switchback (M. Yanez) 115
Sheldrake (W. Mahorney) 115
Chosean Victory (J. Valenzuela) 111
Zinder II (S. Trevino) 105
Fantastic dim (J. Lambert) 108
Mustard Plaster (D. Hall) 118
Nevada Battler (A. Maese) 120
Silk Hat (R. Campas) 108
Old Mose (W. Shoemaker) 117
Maretazo II (A. Pineda) 109
Riparco (D. Pierce) 120
Charmer II (B. Jennings) 109

NINTH RACE—$7,500, claiming, 4-year-olds and up, one and one sixteenth miles
By The Way II (D. Pierce) 116
Radio Flash (J. Lambert) 116
Sea Flow (B. Jennings) 116
Ah's Rainbow (W. Shoemaker) 109
Silent Trust (R. Campas) 116
Twoneth Teg (A. Pineda) 119
Chamisaire (D. Hall) 116
Babul (J. Valenzuela) 121
Cardigan Bay (M. Yanez) 115
Over Twice (J. Baze) 116
Don S (R. Menell) 116
Exponent (W. Mahorney) 115

Selections

1. Plumsoll Line, Onaram, Salvager.
2. Hat Check, Royal Alpen, Effie's Last.
3. Street fighter, Sunrise Chief, Beau Brave.
4. Swift Ace, City Sue, Pappagina.
5. Maricopa County, Star Khal, Windy Kate.
6. Juvenile Queen, Placevole, Aprobacion.
7. Aqua Vite, Couple O'Quid, Hushup Kids.
8. Mustard Plaster, Nevada Battler, Old Mose.
9. Cardigan Bay, Babul, Twyneth Teg.

Interior IWA Eyes Coast Pay

SMITHERS (CP) — The big Interior membership of the International Woodworkers of America (CLC) is expected to seek parity with coastal woodworkers when they open negotiations for a contract renewal in 1967. Their present contract runs until September next year.

Spokesmen for the Interior group have indicated that a major point will be parity with Coast lumber workers, now voting on acceptance of a recommended increase of 40 cents an hour across the board over two years plus numerous fringe benefits.

Senator Hits Back

WASHINGTON (UPI) — Sen. Thomas J. Dodd (D-Conn.) took the witness stand today to deny charges of misconduct and to lash out angrily at former employees who had made them.

In table-pounding testimony before the senate ethics committee, Dodd declared "I was surrounded by people who were betraying me."

He related he had fired two of his accusers for "disloyalty" and asserted that his former office manager, Michael O'Hare, "lied in his teeth" when Dodd asked him about papers being stolen from his office files. "They were robbing me blind," Dodd testified.

Dockers Still Out

TORONTO (CP) — Toronto dockworkers who walked out Friday protesting a liquor charge against a checker voted unanimously against going back to work for the first shift today.

Brand New 1966
MINI-
MORRIS OR AUSTIN
ONLY
$99 down and $9.99 a week
AT
PLIMLEY
1010 YATES 382-9121

HOLIDAYS AHEAD!
DRY CLEANING
IN A HURRY!
INDIVIDUAL OFFERS
SAME DAY SERVICE
Monday to Friday
IN AT 9 A.M.
BACK AT 5 P.M.
Look for this sign
Sanitone
Certified Master Drycleaner
Top quality, fully warranted cleaning, made possible by the latest in equipment and trained personnel.
YOUR PLEDGE OF SATISFACTION
INDIVIDUAL
DRY CLEANERS
9 Convenient Locations
Plant—Oak Bay Junction
Fort at Broad (across from Yarrow Building)
Fort at Vancouver (Drive-in)
Gorge Road at Tillicum
Kings Road at Quadra
In Oak Bay Village (next Theatre)
Esquimalt Road (opposite Park)
Cadboro Bay (in the Willoway)
226 Menzies Street, James Bay

17 MILLION SHEEP LOST

Aussie Drought Appears Over

SYDNEY, Australia (AP) — The drought over the central part of eastern Australia appears near an end.

"Only a few more inches of rain over a wide area in the next few weeks and it will be broken," says John L. Green, chairman of the New South Wales drought relief committee.

The cost has been great. Farm income down by $250,000,000; 17,100,000 fewer sheep in two states in a year; 1,000,000 fewer cattle; less wheat and wool.

New South Wales, the state in the centre of the East Coast, has been hardest hit. Green says the drought has been the worst since 1902.

Rains in May and June have brought relief and hope for many farmers and ranchers. Only the northern part of the state, particularly in the far west—an area the size of England, Scotland and Wales—remains drought country.

Even in areas where the drought has been broken, heavy rain is needed to build up inland rivers and fill irrigation reservoirs, mostly less than one-quarter full.

A government spokesman says it will be seven or eight years before the flocks and herds are built up to what they were.

Doctor Pays Penalty

SAN FRANCISCO (AP) — A San Jose, Calif., doctor was sentenced Friday to work eight hours a week for one year in free clinics, as penalty for violating U.S. income tax laws. Dr. Mobley, 62, an anesthetist, pleaded no contest to charges of failing to file income tax returns in 1959 and 1960.

BACKACHE and RHEUMATISM Pain
After 21 twice as many women as men are made miserable by common urinary irritation caused by a germ, Escherichia Coli. To quickly combat the secondary aches, muscular pains and disturbed sleep caused by Kidney and Bladder irritations, try taking 2 little CYSTEX tablets with a glass of water 3 times daily for a few days. CYSTEX is a cleaning urinary antiseptic, also an analgesic pain reliever for Rheumatism, Sciatica Pains, Headache, Backache, and muscular pains. Get CYSTEX from druggist. Feel better fast.
Advt.

Firestone overproduced tires for 1966 cars!
DELUXE CHAMPIONS
Get second tire at HALF PRICE!
Victoria 1620 Blanshard 382-7283
D & D TIRE LTD
Duncan Hiway Island 746-7151
"SEE THE MEN WHO KNOW TIRES BEST"

July Clearance!
WITH THE HOLIDAY IN MIND WE ADVANCE THE OPENING OF OUR
DON'T LOOK AT THE CALENDAR . . . JUST LOOK AT THESE SAVINGS!

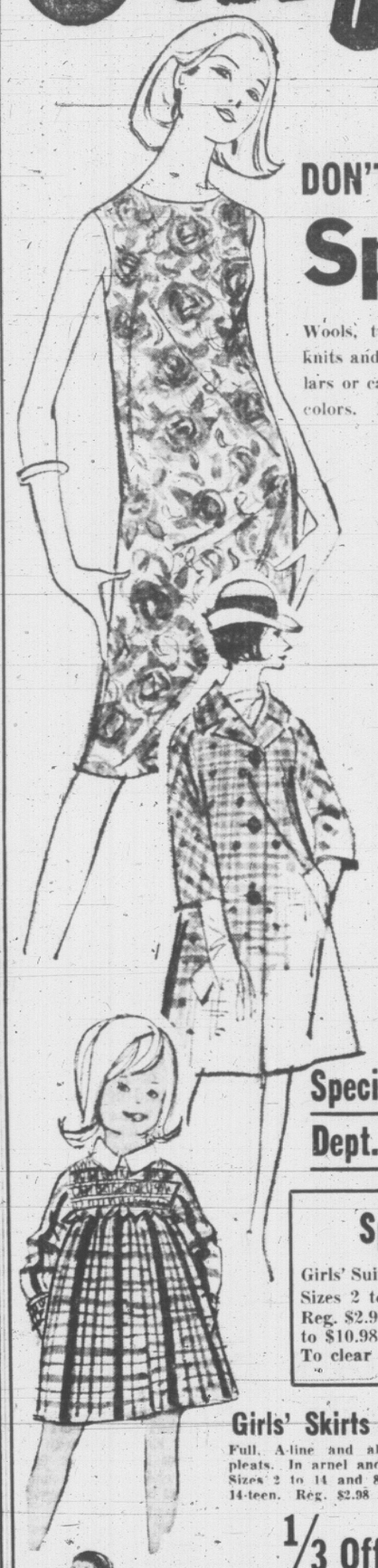

Spring Coats
Wools, tweeds, poodle cloths, laminates, knits and camels. Some fur-trimmed, collars or cardigan necklines. All styles and colors. Regular, petite and half sizes, 5 to 24½. Reg. $24.50 to $69.50.
Up to 1/2 Off

Suits
2 and 3-pc. in cotton knits, double knits, poodle cloth and linens. Sizes 8 to 24½. Reg. $16.95 to $39.50.
1/3 Off

Duster Coats
Bengaline, laminates and brocades. Fully lined. All colors. Sizes 10 to 24½. Reg. to $24.50.
12.66

Dresses
A wonderful selection of one and two-piece styles, including jacket dresses, sheaths, A-lines, shifts and Empire lines. Cotton, linens, crepes, arnels, surah and lace. Regular, petite and half sizes, 5 to 24½.
Up to 1/2 Off

ALL-WEATHER COATS
Reversible poplins in Trench style. Checks and plains. Sizes 6 to 20. Reg. to $29.50
13.99

Slim Jims
For Carefree Comfort
TERYLENE SLIM JIMS
In all colors. Good fitting in sizes 8 to 18 . . . and they're "easy care." Reg. $8.95
4.88
TIGER SLIMS
In denim and denim stretch. With front zip. Sizes 7 to 15. Reg. $5.95 and $7.95
1/3 Off
SLIM SETS
Plain slims with matching print tops. Roll-up and bell styles. Sleeves or sleeveless. July Clearance Special
8.88

BLOUSES
Short and three-quarter sleeves in prints and plains. Dressy or tailored styles. Cottons, terylenes and arnels. Reg. $2.95 to $9.95
1/3 OFF

SWEATERS
Fur blend cardigans by famous makers. Sizes 14 to 20. Reg. $8.95
5.88

Swim Suits
One and two-piece in plains, prints, and stripes. Cottons. Helanca stretch and elasticized. Sizes 8 to 40.
1/3 to 1/2 Off

Specials in the Junior Dept. – Downstairs

Specially Grouped
Girls' Suits, Dresses, Shifts and Blouses
Sizes 2 to 14. Reg. $2.98 to to $10.98. To clear
1/3 Off

Girls' Skirts
Full, A-line and all-around pleats. In arnel and cotton. Sizes 2 to 14 and 8-teen to 14-teen. Reg. $2.98 to $6.98.
1/3 Off

Girls' Coats
Suedes, wools and laminates. Sizes 4 to 14-teen. Reg. $8.98 to $19.98.
1/3 Off

GIRLS' BATHING SUITS
One and two-piece styles. Sizes 2 to 14. Reg. $2.79 to $5.98
1/3 OFF

Boys' Pants
In cottons and checks. Sizes 4 to 6x. Reg. $2.98. Special
1.88

Boys' Jackets
Laminates, in charcoal and black only. Sizes 4 to 6x. Special
2.99

Infant Boys' Play Sets
Sizes 6 mos. to 24 mos. Reg. $2.98 and $3.98
1/3 OFF

Holiday Wear for Men and Boys – Upstairs

Men's White and Colored
Dress Shirts
Regular and button-down dollars. Sizes 13½ to 17½ collars, 32" to 35" sleeves. Reg. to $6.95
1/3 Off

Short-Sleeve Dress Shirts
Broken sizes in assorted colors. Reg. to $6.00.
SPECIAL 2.00 and 3.00

Men's Jac Shirts
In stripes, plains and fancies. Small, medium and large. Reg. to $8.95
1/3 OFF

Men's Casual Jackets
In cords, poplins and cottons. Assorted colors. Sizes 36 to 46. Reg. to $16.95
1/3 OFF

Boys' Short-Sleeve Shirts
Also T-shirts, in plaids, stripes and plains. Sizes 8 to 18. Reg. to $3.59
1/3 OFF

Boys' Jackets
In laminates, nylons, cottons and cords. Assorted sizes and colors. Reg. to $5.98
1/3 OFF

Be a Privileged PLAN-a-COUNT HOLDER
No down payment, no interest or carrying charges. IT'S FREE.

Eddy's for WOMEN & CHILDREN "and MEN"
On, over, and under Douglas